Telephone 383-4111

The Daily Colonist.

Forecast: Showers (Details on Page 20)

Vancouver Island's Leading Newspaper Since 1858

No. 200—104th YEAR | VICTORIA, BRITISH COLUMBIA, TUESDAY, AUGUST 7, 1962 | 10 CENTS DAILY 15 CENTS SUNDAY | 20 PAGES

Theme of Meeting

Premiers Stress Unity

National unity for Canada was stressed as premiers of eight provinces met here yesterday.

It was the theme of both Premier Bennett's address of welcome to delegates and the reply by Quebec Premier Jean Lesage, chairman of the conference. (Picture on Page 7.)

The importance of national unity was underlined in informal statements given by Premier Lesage to reporters following meetings conducted in private.

"There is no agreement at these conferences, which are held solely for the purpose of exchanging information of mutual benefit to all," the chairman said.

He added with a smile: "But there is no disagreement, either."

Premier Lesage said the conference discussed only provincial matters and had agreed from its inception three years ago the provinces "would not gang up" in putting any request to the federal government.

"These matters of provincial sales tax and reciprocal licensing of trucks (both on the conference agenda and discussed yesterday) are very important to all provinces," the chairman said.

"Canadian unity," said Premier Bennett in his welcome speech, "is the only real thing

Continued on Page 2

She's Real VIP On Lonely Trip

LONDON (CP) — A Liverpool woman had a 108-seat BOAC Britannia all to herself Monday on a 3,500-mile flight from Montreal to Manchester.

Mrs. Margaret Nelson, 66, was returning from a two-month visit with her son in Winnipeg. She booked a seat on a flight started by the airline only a week ago.

"What a wonderful trip," she said. "Everybody made a great fuss of me. I was a real VIP."

A crew of 10, including five stewards and stewardesses, were at Mrs. Nelson's service during the seven-hour trip.

"I was a bit lonely at first. They offered me all sorts of marvellous food—smoked salmon and the rest — but I didn't fancy anything. So I made do with lots of cups of tea and coffee."

Rocky's Boat Rocked

MT. DESERT, Maine (UPI) — Summer resident Edward Nash Crofoot, 18, has been fined $10 for painting PT 109, the number of President Kennedy's motor torpedo boat during the Second World War, in two-foot-high figures on the bow of New York Gov. Nelson Rockefeller's 80-foot yacht at Seal Harbor last week, police disclosed Monday.

Caouette Pledge:

$25-Plus Bonus For All

EDMONTON (CP) — Real Caouette, fire-brand Quebec Creditiste, plans to storm Western Canada in October with the promise of a dividend for everyone, "but it will be more than $25," the amount associated with Social Credit founder William Aberhart.

Mr. Caouette, deputy national Social Credit leader, said in an interview Monday:

"Times have changed, and even the old-line parties provide a dividend today in the form of an old age pension which is much larger than $25.

NO REFUSALS

"When Mr. Aberhart preached a dividend, we said he was crazy. We were crazy. Look at the situation today. Have you ever seen anyone refuse his family allowance cheque?"

"Social Credit holds the balance of power, practically," in the House of Commons, Mr. Caouette said, but it will not be used for the sole benefit of Quebec, where the party, known there as Creditistes, won 26 of its 30 seats.

BUT ABOVE ALL

"I'm a Quebecer. I'm a Frenchman and I'm a Catholic," he said, "But above all that I am a Canadian, and it is for all Canadians that our balance of power will be used.

"There is no question at issue of whether Mr. Thompson (R. N. Thompson, national party leader) or Mr. Caouette got more members elected to the House. There is no question of how well I am served by Social Credit. I am at the service of Social Credit.

"Money should not be an

Continued on Page 2

REAL CAOUETTE
. . . refuses draft call

* * * * * *

'This System Not Worth Fighting For'

VANCOUVER (CP)—Real Caouette, deputy national leader of the Social Credit Party, says he feels no responsibility to fight for Canada while thousands of unemployed are not sharing the abundance the country could provide.

Mr. Caouette, who has said before he refused draft calls during the Second World War when he was selling automobiles in Rouyn, Que., said in an interview here he refused to fight in the war because he has no faith in the old-line parties.

Furthermore, he told reporters, he would never go to war for Canada's present economic system.

Veteráns Mistreated

Here for the 10th anniversary of British Columbia's Social Credit government, he said:

"When we were coming out of the depression, I said, 'Like hell I will fight, I'm not fighting for a system which lets us starve'."

Mr. Caouette said even the veterans of the last war have been mistreated.

They have difficulty in obtaining land under the veterans' administration, he charged.

Little Blind Dogs

"If there is an increase in old-age pensions, it is at the detriment of the veteran who draws a pension.

"The veterans' position is the same as it was 15 years ago."

Canadians, he said, are worse than blind puppies.

"Little dogs," he said, "can't see anything yet. Yet they can find the milk. We live among the same abundance and yet we can't find it."

Second Largest

Soviets Launch 'Big Kill' Test

MOSCOW (UPI)—Western experts Monday viewed the giant nuclear test blast set off by the Soviet Union in the Arctic Sunday as evidence of continuing Kremlin reliance on a "big kill" military strategy.

It also was considered possible the Soviets began their nuclear test series with an explosion in the 40-megaton range for its propaganda value abroad. The test thus far has gone unmentioned by Soviet news media.

The test, which coincided with the announced start of long Soviet military manoeuvres in the Arctic area, was believed to be the second largest explosion ever set off by man. It was exceeded only by the 57-megaton blast the Soviets detonated last Oct. 30, five days before they ended their last test series.

Despite the size of Sunday's blast, Western experts doubted it had been staged merely for its possible propaganda effect.

* * *

Reds Seize Ban Banner

MOSCOW (Reuters) — Police in Red Square Monday seized from three Japanese students a banner protesting against Soviet nuclear tests.

The students, in Russia to attend a congress of the Communist - dominated International Union of Students, unfurled a banner reading in Russian:

"We decisively protest against the resumption of nuclear testing by the Soviet Union."

DON'T MISS

Red Shrug Quells West Test Offer —Page 3

* * *

King Fisherman: Biggest Tyee Yet —Page 6

* * *

Navy Loses Last Fighters —Page 20

* * *

	Page
Bridge	18
Comics	18
Crossword	17
Financial News	6
Garden Notes	13
Names in the News	2
Radio Programs	16
Social	13
Sport	8, 9
Television	18
Theatres	20

'Miracle' For 71

Miraculously, none of 71 aboard this American Airlines turboprop were injured when gust blew it from runway to crack up. Propeller is in foreground, right wing and fuselage beyond.—(AP Photofax.)

* * *

Quebec Crash Kills 4

MINGAN, Que. (UPI) — A U.S. Air Force non-commissioned officer and three other persons were killed Monday in the crash of a light plane near Mingan airport. A fifth person was injured critically.

The plane was piloted by S/Sgt. Adrian La Point, 29, of the 42nd Bomb Wing at Loring air force base in Maine. The single engine Navion belonged to Aeroclub, a group of airmen at Loring who fly for pleasure in off-duty hours.

BODIES RECOVERED

Claud Cantin, department of transport inspector said the bodies of La Point and a woman were recovered from the St. Lawrence River. The unidentified bodies of another man and a child were still missing. One woman was in hospital at Havre St. Pierre.

Pieces of the wreckage were recovered and dragging operations will continue.

The air force at Loring said it was believed the other victims were Canadian friends or relatives of La Point.

* * *

Electra Down No One Hurt

KNOXVILLE, Tenn. (UPI)—An American Airlines Electra carrying 71 persons, including two congressmen, crashed while trying to land during a violent thunderstorm late Monday, but no one was hurt.

The only apparent injury was a goose-egg-sized lump on the head of 10-month-old Sharon Sue Newman of Mt. Pleasant, Tex. Her safety belt kept her from any serious harm.

The big turbo-prop plane, Flight 414 from Dallas to New York via Little Rock, Memphis, Knoxville and Washington, was tossed out of control by 44-mile-an-hour wind gusts in a thunderstorm just as it touched down at McGhee-Tyson airport south of Knoxville.

DRENCHING RAIN

Mrs. Curtis Newman, mother of Sharon Sue, shepherded her four children out of the wrecked plane first and into a drenching rainstorm.

The Newman family was flying from Texas to join SFC Curtis Newman, who is stationed in Germany with the army.

Rep. Clifford Davis, D-Tenn., and Rep. Dale Alford, D-Ark., both were on the plane on their way back to Washington.

SMELLED OIL

Davis said the two stewardesses on the plane simply told him to "hurry up."

"There wasn't any grass growing under anybody's feet," Mrs. Davis added.

All passengers had to be helped down eight feet from the aircraft. They were driven to the airport terminal and given coffee and doughnuts.

L. T. Barringer of Memphis said the smell of oily smoke from the engines frightened the passengers.

* * *

Missing Plane Safe

FORT WILLIAM (CP) — The pilot and three young passengers of a light aircraft reported missing Monday on a three-hour flight from Winnipeg to the Lakehead have turned up safely at Ignace, Ont., about 150 miles west of here.

Pilot P. V. Nodge of Swift Current, Sask., telephoned to Fort William shortly after 11 p.m. saying unfavorable flying weather forced him to land on a muddy field outside Ignace. The plane was reported more than six hours overdue.

MARILYN MONROE
. . . . at recent interview

* * *

Eves Misses Empire Team

TORONTO (CP)—Fourteen athletes—seven from the east and seven from the west—were named early today to Canada's British Empire Games track and field team.

The three women and 11 men were chosen after the two-day Empire Games trials ended last night.

Two alternates — Lynn Eves, Victoria, and Emmett Smith, Weyburn, Sask.—and a marathon runner will be considered for the 15th berth.

The team: Abigail Hoffman, Toronto; Yvonne Breeden, Vancouver; Pat Dobie, Saskatoon; Alf Groom, Summerside, P.E.I.; Gerry Moro, Trail; Bob Atson, Vancouver; Bruce Kidd, Toronto; Bill Crothers, Toronto; Harry Jerome, Vancouver; Jim Irons, Toronto; Hylke Van-der-Wal, Hamilton; Don Bertoia, Vancouver; Dave Steen, Burnaby, and George Shepherd, Toronto.

Who Was on Line?

* * * * * *

Last Call Disturbed Star

HOLLYWOOD (UPI)—Marilyn Monroe was "disturbed" by a mysterious telephone call, and was sleepless and depressed the night before she died of a lethal dose of barbiturates, her housekeeper-companion said last night. (See Page 12.)

Mrs. Eunice Murray, the last person to see the 36-year-old screen star alive, told UPI Miss Monroe received the call from someone she did not identify.

Mrs. Murray did not overhear the conversation but said, "She seemed disturbed after the phone call. When she went to her bedroom she really was depressed because she couldn't go to sleep."

NOT DEFINITE

The housekeeper said she was unable to set definitely the time of the phone call or the time Miss Monroe retired Saturday.

The blonde actress who became America's sex symbol with her wiggly walk and voluptuous figure was found dead shortly after 3 a.m. Sunday.

Private funeral services will be held Wednesday at 1 p.m. at the Westwood Memorial Park mortuary. Interment will follow in the adjoining cemetery. Announcement of

Continued on Page 2

Joe DiMaggio, second husband of Marilyn Monroe, enters offices of Westwood Village Mortuary in West Los Angeles to assist making final arrangements for Miss Monroe's funeral tomorrow.—(AP Photofax)

Market Delay Touchy for Macmillan

LONDON (AP)—A two-month postponement of Britain's bid to join the Common Market handed Prime Minister Macmillan Monday the delicate task of maintaining the thin support he has now for entering the thriving trade bloc.

With support from West Germany, the government strove to put the best face possible on the postponement, reported brought on by French resistance to any concessions to some Commonwealth partners.

A high government source denied reports from Common Market quarters in Brussels that negotiations for Britain's membership had broken down.

He said the Brussels talks have progressed to a point where the Commonwealth prime ministers' conference opening Sept. 10 will have an opportunity to consider a wide range of Common Market problems.

Whether the Commonwealth prime ministers meet a second time when Britain's membership application to join the six-nation market is all buttoned up is something for the prime ministers themselves to decide, the source said.

Deputy Foreign Secretary Edward Heath and ministers of the Common Market members—Belgium, France, Germany, Italy, Luxembourg and The Netherlands — talked for 17 straight hours before ending their meeting Sunday morning in Brussels. Their deputies will meet in the middle of September and the ministers themselves will assemble again in Brussels in early October.

In the interim, opposition to any agreement weakening the trading position of the Commonwealth partners may grow among opposing Labor members and even members of Macmillan's own party.

The toughest problem encompasses Britain's demand for tariff-free farm exports to the Common Market from Canada, Australia and New Zealand should Britain get the same privileges by admittance to the Common Market.

France, in particular, wants farm prices kept high inside the Common Market to meet growing pressure from its farmers, who have resorted to violence in protesting low prices.

At the Brussels talks, Heath and the ministers of the six worked their way through a paper dealing with the produce of Canada, Australia and New Zealand. The government source said a large measure of agreement was achieved.

LET'S TALK

By Rudolf Flesch

Everybody knows Marlene Dietrich, but not everybody knows she's a symbol. She's a symbol, strangely enough, of the forgotten better half of her native Germany. She is the personification of the good German, just as Adolf Hitler was the personification of the bad German.

The world knows about the concentration camps, the brutalities, the eternal goosestep—about the Germany of hate, war, and irrational behavior. But it knows very little of the other Germany, the Germany of Goethe and Schiller, Kant and Schopenhauer, Peter Altenberg and Rainer Maria Rilke.

There was—and still is, somewhere—a Germany that believes in reason, logic, peacefully doing one's job and helping one's neighbor.

That other Germany hates nothing so much as the mystic, medieval, violent "Eastern" Germany and loves nothing so much as its Western neighbor France. Show me a really good German and I'll show you someone who's madly in love with France.

A Charming Book

Marlene Dietrich has written a charming, fascinating, enormously sensible and highly stimulating book, Marlene Dietrich's ABC (Doubleday) and much of it is about her lifelong love affair with France. She says she learned to speak French at the age of four and has been a Francophile ever since.

The entries in her alphabetical book about Paris, France, etc., are all lyrically enthusiastic, and even when she writes about omelettes or ordinary red table wine, there's a lump in her throat that gets you every time. (Maybe the best way to describe her book is to say it's Marlene Dietrich with a lump in her throat. What more can anyone say?)

Anyway, it's good to be reminded the alternative to the Germany of Adolf Hitler isn't just the Germany of Konrad Adenauer. There's also—long may she live—Marlene Dietrich.

Her Good Sense

As to her book, I'll insist upon it that my five daughters read it and pay attention to what she says. For my money, her good sense about life, love, marriage, beauty and food is worth more than stacks and stacks of glossy magazine advice. For instance:

BABUSHKA. When your hair isn't done or when you had no time to wash it—grab that scarf and you'll be pretty and neat.

DANCE. The men I like to talk to are invariably non-dancers.

LIFE. Life is not a holiday. . . . Should you approach it thus, you will find holidays aplenty.

MARTINI. I am deeply suspicious of men who carry martinis to the lunch or dinner table.

NEGLIGENCE. Unforgivable.

POTATOES. I love them. I eat them.

TENDERNESS. Tenderness is greater proof of love than the most passionate of vows.

ZIPPER. The frustration caused by a stuck zipper is indescribable. Learn to repair zippers. You will save time, nerves, money.

National Unity Urged

Continued from Page 1

in Canada today. We must strive to make our Canada more united."

The premier went on to say that words could not express the warmth of British Columbians' feelings towards "every province in Canada."

"I am sure I speak for all who live in our province," said Premier Bennett, "when I welcome you here today."

* * *

Premier Lesage said the conference program in French and English illustrated "one of the great truths" of growing unity of Canada as a nation.

Dollars—how to collect them and how to borrow them—formed the bulk of discussion during two 90-minute sessions, held behind closed doors guarded against intruders by red-coated RCMP.

Premier Lesage said methods of collecting sales tax from people who avoid this provincial taxation by skipping across provincial borders to purchase large items of merchandise and have the merchants ship them to their homes occupied most of the early debate.

* * *

The provincial leaders agreed to have briefs prepared on their methods of financing education.

Later, these briefs would be distributed among all the provinces for study and possible action to co-ordinate the methods.

Formal conference sessions in the legislative chambers will continue this morning and afternoon. The premiers and other delegates will fly to Premier Bennett's home town of Kelowna Wednesday for the regatta on Lake Okanagan.

They return home Thursday by air.

Caouette

Continued from Page 1

obstacle to the development of this country. The Bank of Canada should produce the credit to provide employment for those willing to work and produce.

"The whole economy depends on consumption, and as production becomes more and more automated, people must have money to buy what the machines are producing."

NATURAL RESULT

"Balance the economy first and you will have a balanced budget afterward."

Mr. Caouette refused to say who his party would name as governor of the Bank of Canada if it won federal power, "but it would be a man with a head on his shoulders, someone more intelligent than either the Liberals or Conservatives have had."

No Fund Backing Centennial Film

There is no drive to collect money from the public to finance a film about Victoria's centenary, Junior Chamber of Commerce president Eric Charman said last night.

And the Jaycees aren't planning to start one right now either, he added. When Ryan Brothers studio reached a later stage in filming of a centennial movie and it appeared it would be a successful film, then the organization would be happy to consider organizing the financing of the film.

In another centennial issue, the idea that a national contest should be held to determine the best design for the proposed civic precinct fountain was favored by Mayor Wilson yesterday.

Ottawa sculptor Arthur Price advanced the idea on his arrival here last week.

Mayor Wilson said the idea had some merit and could well be considered by city council.

Your Good Health

Calcium a Definite Need

By JOSEPH MOLNER, MD

"Dear Dr. Molner: What foods will counteract an over-amount of calcium and cholesterol in the body?—F. H."

There aren't any foods to "counteract" calcium. If, at times, reduction of calcium is necessary, then it is simply a matter of avoiding, or cutting down, the foods which contain a lot of it.

But this isn't often necessary; far more frequently the exact opposite is required.

Indeed, some people wrongly assume that calcium is a nasty substance that is to be avoided. This is not so.

CALCIUM DEPOSITS

The idea, no doubt, arises because sometimes there are "calcium deposits" in one part of the body or another. "Spots" on the lungs are calcified areas. Creaky joints often have calcium deposits. Painful feet are another example—"spurs" of calcium may form on the heel or elsewhere, and hurt.

But none of this occurs because the patient has, or is eating, "too much calcium."

Calcium is a vital ingredient in healing a wound or injury.

BLACK AND BLUE

Some people wonder why they get black and blue so easily—and many times discover they lack calcium. Some minor bump damages a small blood vessel. In ordinary circumstances, it seals and heals quickly. But when calcium is lacking, the process is slow, blood seeps from the vessel into the tissues, and a black and blue spot results.

The blame for "calcium deposits" should go where it belongs. The injury caused the scar tissue and the calcium deposits. The calcium was doing a useful and necessary job: Healing.

As to cholesterol — well, somewhat the same reasoning applies. There aren't any foods that will "counteract" excessive cholesterol. Rather, eating less animal fat, and substituting the poly-unsaturated fats may lessen the amount of cholesterol in your system, but this is because of what you don't eat, not because of what you do.

* * *

"Dear Dr. Molner: Is it wise to have an operation for a pendulous abdomen? My doctor thinks I should, but I was talking to a trained nurse and she thought I could reduce it by exercise. What is your advice—M.F."

When the condition is at the point at which surgery is suggested, there's precious little chance of correcting it by exercise. The skin and other tissues have become so stretched that it would take years to make much progress by exercise.

* * *

"Dear Dr. Molner: I have a skin rash which is hard to get rid of. Would a blood tonic help?—F.S."

The old idea of a spring or blood tonic rarely has anything to do with skin rashes. Even if the blood does happen to have any bearing on a particular case, the first thing is to find out what kind of a rash it is.

The Weather

AUGUST 7, 1962

Cloudy with scattered showers. Continuing cool. Monday's precipitation, .13; sunshine, one hour, 26 minutes.

Recorded Temperatures

High .... 62 Low 53

Forecast Temperatures

High .... 62 Low 52

Sunrise 5.56 Sunset 8.43

East Coast of Vancouver Island—Cloudy with scattered showers. Continuing cool. Recorded high and low at Nanaimo, 64 and 37. Precipitation, nil. Forecast high and low, 65 and 55.

West Coast of Vancouver Island—Cloudy with scattered showers. Little change in temperature. Light winds. Forecast high and low at Estevan Point, 60 and 52.

TEMPERATURES

	Min.	Max.	Precip.
St. John's	51	69	.05
Halifax	56	71	--
Montreal	67	87	--
Ottawa	61	83	
Toronto	71	85	.08
North Bay	59	80	.12
Port Arthur	57	72	1.88
Kenora	59	75	.48
Winnipeg	59	71	--
The Pas	56	63	.20
Regina	53	65	.10
Saskatoon	50	70	.26
Prince Albert	51	68	--
N. Battleford	50	70	--
Swift Current	54	68	.04
Medicine Hat	55	78	--
Lethbridge	58	77	--
Calgary	51	72	--
Edmonton	56	69	.01
Kimberley	52	74	--
Creston Valley	51	73	--
Kamloops	55	73	Tr.
Penticton	53	76	--
Vancouver	58	64	.19
Prince Rupert	50	60	--
Prince George	43	67	--
Whitehorse	48	62	Tr.
Seattle	55	64	.29
Portland	61	65	.01
San Francisco	54	69	--
Los Angeles	61	73	--
Spokane	55	73	Tr.
Chicago	69	81	.55
New York	72	87	Tr.

TIDES AT VICTORIA
(Pacific Standard Time)

	Time	Ht./Time	Ht./Time	Ht./Time	Ht.
7	[illegible]	[illegible]	[illegible]	[illegible]	[illegible]
8	[illegible]	[illegible]	[illegible]		
9	[illegible]	[illegible]	[illegible]		
10	[illegible]	[illegible]	[illegible]		
11	[illegible]	[illegible]	[illegible]		
12	[illegible]	[illegible]	[illegible]		

TIDES AT FULFORD HARBOUR
(Pacific Standard Time)

	Time	Ht./Time	Ht./Time	Ht./Time	Ht.
7	[illegible]	[illegible]	[illegible]	[illegible]	[illegible]
8	[illegible]	[illegible]	[illegible]	[illegible]	[illegible]
9	[illegible]	[illegible]	[illegible]	[illegible]	[illegible]
10	[illegible]	[illegible]	[illegible]	[illegible]	[illegible]
11	[illegible]	[illegible]	[illegible]	[illegible]	[illegible]
12	[illegible]	[illegible]	[illegible]	[illegible]	

Ship Calendar

Victoria—Bernhard Ruwaldt, Harpalycus, Yulung, Konei Maru.
Chemainus—Belcrest.
Harmac—Melbury Beacon, Migalina.
Nanoose Bay—Brijeanne.
Texada—Amorgos.
Tahsis—S. J. Emberiton, Elmi Stathatos.
Nanaimo—Leonardo Cambanis, Skiathos.
Alberni—Powell River, Arkaldyk.

Quads' Dad in a Fix

VANCOUVER — City lawyer Alec Becker, father of quadruplets born four days ago, said he'll have to employ at least two helpers after his family comes home.

"I bet it'll cost me $40 a day, and I just don't make this sort of money," he said.

Two evaporated milk companies offered free milk for a year in exchange for advertising the quads, and Mr. Becker said he hoped more offers would materialize.

Mrs. Becker and quads continue to do well in hospital. Three babies were taken from their incubators Monday, and doctors said if the quads can be kept alive a week they'll survive, barring infection.

* * *

BARRY AND DESIREE SULLIVAN
. . . his third, her first

Names in the News

WASHINGTON — Disc jockey **Larry Justice** locked himself in the broadcasting room of WPGC, urged the public to back his demand for more pay and played novelty disc, The Presidential News Conference, over and over again. The management finally gave him the raise.

* * *

LAS VEGAS — Actor **Barry Sullivan**, 49, and Canadian screen beauty **Desiree Sumara**, 23, were married—her first mirriage, his third.

* * *

LAS VEGAS — **Marie (The Body) McDonald**, 38, married her fourth husband, attorney-banker **Edward Callahan**, 41.

* * *

RABAT — The Moroccan state security department has arrested three members of a group of "Palestinian terrorists" planning to assassinate **King Hussein** of Jordan.

* * *

SAN FRANCISCO — Attorneys for **Mrs. Elizabeth Duncan**, convicted of hiring two men to kill her pregnant daughter-in-law, will appeal to the U.S. Supreme Court in hope of saving her from death Wednesday.

* * *

CRESCENT VALLEY—Self-styled Freedomite public relations man **Bill Verigin** said he would attempt to persuade jailed Sons of Freedom Doukhobors to call off their hunger strike.

* * *

LONDON — **Field Marshal Viscount Montgomery**, 74, left hospital after a 17-day rest.

* * *

BLACKPOOL, England—**Ernest Powell**, a Yorkshire glassworker, has set off on a 3,000-mile trek around Britain's coastline, intending to stop only for food and massage. Powell has had insomnia ever since receiving a head injury in the Second World War.

* * *

BOGOTA — Dr. **Guillermo Leon Valencia** has taken office as president of Colombia for a four-year term, succeeding **Alberto Lleras Camargo**.

* * *

GERONA, Spain—Four Britons are in jail here for trial on charges of insulting the Spanish flag by replacing it with the lower half of a bikini. The four men are **Alan Arthur**, 37; **Clive Anthony Lord**, 27; **Charles Edward Clarkson**, 23, and **Richard Hegger**, 24.

* * *

NEW YORK—Retiring ambassador to Russia **Llewellyn Thompson Jr.** arrived after five years in Moscow and reported the Russian people "have more freedom today" than in Stalin's time.

* * *

NEW YORK — **Maynard C. Wheeler**, president of Commercial Solvents Corp., surrendered to police here on an indictment charge involving **Billie Sol Estes**.

Note Irks India

Red Chinese Agree To Talk on Border

NEW DELHI (Reuters) — Prime Minister Nehru said Monday Communist China has agreed to an Indian suggestion that the two countries should hold further talks on their long-standing border dispute.

But Nehru said the Chinese reply to an Indian note was "disappointing" and he accused the Chinese of using "abusive language" in their notes to India.

NOTES FILED

The prime minister spoke to Parliament as he filed a government white paper containing 90 Indian notes and 75 Chinese notes exchanged from November last year to July this year.

Nehru said a note from China received Sunday expressed willingness to hold further talks on the basis of a 1960 report by Chinese and Indian officials covering factual data supporting the rival border claims. The report was drawn up after a meeting between Nehru and Chinese Premier Chou En-lai.

"BETTER CLIMATE"

The Chinese note replied to a July 26 Indian note accusing China of "aggressive patrolling" and suggesting new talks "as soon as current tensions have eased and an appropriate climate is created."

The reply approved the Indian proposal and suggested the two countries arrange for talks without delay through diplomatic channels. Since both sides want a peaceful settlement "there need not and should not be any precondition for such discussions," the reply said.

Katanga Feels Pressure

ELISABETHVILLE, The Congo (AP) — The Katanga provincial government has expressed belief that United Nations closing of Elisabethville airport is the first step in international pressure to end the province's secession from the rest of The Congo.

Under an order issued by the UN Sunday, only UN planes can land at the airport.

Sabena, the Belgian airline with major operations in this mineral rich province, said Monday the order was more far-reaching.

Sabena said it had been notified by UN authorities here its planes were barred from landing anywhere in Katanga.

A UN spokesman said the airport was closed at the request of the central government.

Moth Volleys Halt Charger

CORBY, England (CP)—Ronal, Lord Cardigan's horse during the Crimean War, survived the Charge of the Light Brigade but his remains have finally succumbed to moths. The charger, stuffed, stood for a century in Lord Cardigan's home.

McDowell's FUEL KIDS

Order Fuel Oil from us . . . early! Then you have no worry for winter. While you think of it — phone right now!

"Your Standard Oil Housewarmer"

McDowell
757 FORT ST.
EV 3-4138

HURRY!!!
While Stock Lasts
$1872 Anglia "105E"
OLSON
ON YATES

Worry of FALSE TEETH Slipping or Irritating?
Don't be embarrassed by loose false teeth slipping, dropping or wobbling when you eat, talk or laugh. Just sprinkle a little FASTEETH on your plates. This pleasant powder gives a remarkable sense of added comfort and security by holding plates more firmly. No gummy, gooey, pasty taste or feeling. It's alkaline (non-acid). Get FASTEETH at any drug counter.

STOP ANNOYING NOISES & WASTING WATER

GET THE GENUINE WATER MASTER
America's Largest Selling
TOILET TANK BALL
Noisy running toilets can waste over 1000 gallons of water a day. The efficient patented Water Master tank ball instantly stops the flow of water after each flushing.
98c AT HARDWARE STORES

Danger Rides In Small Boats
There are thousands of new boats and inexperienced "drivers" on the waterways this year, and our water accident toll is spiralling at an unheard-of rate, says August Reader's Digest. But some communities have found a way to combat the menace. Do you know the *7 safety rules everyone should know* to avoid tragedy this summer? Get your copy of August Reader's Digest today . . . 36 articles of lasting interest.

Royal Commission on Health Services
REBUTTAL HEARINGS

Rebuttal hearings will be held on October 16, 1962, in the Administration Building, 20 Parent Street, Ottawa, Ontario, at 10 a.m.

The purpose of these hearings is to accept rebuttal evidence. All rebuttal evidence must be submitted in writing initially in 20 copies and filed with the undersigned on or before September 11, 1962. Intention to file should be notified to the Secretary by August 13, 1962. A schedule of appearances for these hearings will be issued by the undersigned immediately after September 15, 1962. In addition to the above this Commission will accept supplementary evidence at any time from interested parties, in writing, but not for presentation at public hearings unless by special arrangement.

B. LAFRANCE, Secretary,
P.O. Box 1173,
Daly Building,
Ottawa, Ontario

NEED A LEND-AID?

When unforeseen events cut into your savings, *quick* cash is the best first aid you can find. Borrow up to $2,500 at your nearest Niagara Loan office. Remember, you will always be welcome at Niagara.

NIAGARA FINANCE COMPANY LIMITED
Largest All-Canadian Consumer Loan Company

630 Fort St. EV 4-9365
1032 Yates St. EV 4-9394
Branches in Nanaimo and Courtenay

Aged naturally in the traditional manner ... to assure Old Style flavour!

Old Style
BARLEY

from dozens of strains we select four!

From Canada's golden prairies comes the barley traditionally sought for many of the world's great beers. Faithful to our original Old Style recipe, four fine strains are selected, blended, then gently steeped in clear, sparkling mountain water. Such malting care is recognized by the ever-growing number of people who prize the refreshing flavour . . . . the mellow taste . . . the golden Old Style colour.

for free home delivery, phone:
EVergreen 4-4179
EVergreen 2-6832

brewed and bottled by
MOLSON'S CAPILANO BREWERY LIMITED

This advertisement is not published or displayed by the Liquor Control Board or by the Government of British Columbia.

Vancouver Vigil Cold, Wet

VANCOUVER (CP)—Wet, cold and hungry, 24 peace marchers ended their all-night vigil in Stanley Park Monday.

The demonstrators, commemorating the 17th anniversary of the Hiroshima bomb, marched seven miles Sunday to the park from UBC.

* * *

Legionnaires Stand Guard

HALIFAX (CP)—A group of 25 members of the Royal Canadian Legion stood quietly on guard in front of the cenotaph Monday as a small band from the Halifax Committee on Nuclear Disarmament placed a wreath near an adjacent flagpole in protest of the Hiroshima bomb.

* * *

Britain, Too

LONDON (Reuters) — Pacifist groups throughout Britain held silent vigils Monday to mark the Hiroshima bomb anniversary.

Red Shrug Quells West Test Offer

GENEVA (AP)—The Soviet Union shrugged off new Western concessions for ending nuclear tests Monday even before the United States could submit them to the 17-nation disarmament conference.

Thus the outlook was bleak for the new plan, which Washington had hoped might get the test-ban treaty talks rolling again. No progress on the conference's problem of general disarmament is likely until the nuclear issue is out of the way.

NEED URGENT

U.S. Ambassador Arthur Dean told the 66th session of the conference that the resumption of Soviet nuclear tests Sunday made the need for a test-ban treaty even more urgent.

After high-level talks in Washington, Dean returned to Geneva during the weekend with the new proposals. He discussed them Sunday and again Monday with Soviet Delegate Valerian Zorin.

Zorin informed the delegates that on the basis of his preliminary impressions the new Western plan "does not look promising."

He said that from what he had already learned from informal talks with Dean, the Western proposals offered no hope for progress toward a test-ban agreement with the United States and Britain.

Zorin said they appear to be based on "the same old American proposals" which his government has refused to accept.

This appeared to be a reference to Western insistence on some inspection in the Soviet Union to prevent cheating.

* * *

Canada Asks Clarification

GENEVA (Reuters) — Canada pressed Russia Monday to clarify its proposals for the first stage of disarmament and said failure to do so would place doubt on Soviet seriousness.

Lt.-Gen. E. L. M. Burns, chief Canadian delegate, noted that Russia had said it would accept 100 per cent verification of 100 per cent elimination of nuclear delivery vehicles in the fist stage of disarmament.

HALF PROBLEM

The Soviet Union had said international controllers would witness the elimination of such vehicles, but this was only half the problem.

The more important question, Burns said, is: "What verification measures is the Soviet Union ready to accept to provide adequate assurance that all nuclear weapons vehicles have in fact been destroyed or converted to peaceful purposes?"

He said Soviet delegate Valerian Zorin knows full well the West will not destroy all its nuclear weapons vehicles until it is certain all Soviet means of delivery have been eliminated.

This information would thus be available to those "circles" itching for a preventive war, of whom the Soviet Union spoke.

"These villians, the Soviet Union tells us, are just waiting for this precise information in order to deliver an unprovoked, aggressive nuclear strike.

"Now I would ask Mr. Zorin, how does he propose to escape from this dilemma?"

Burns said that when he put this question before he received no answer.

LAST CHANCE
SALE
DRASTIC DISCOUNTS
TELMAC
NO MONEY DOWN

Unity Sought By Ben Bella

ALGIERS (Reuters)—Vice-Premier Ahmed Ben Bella travelled to Constantine Monday on his first fence-mending mission since the new political bureau moved to tackle Algeria's multifold problems.

The visit to the eastern Algerian city was understood to be connected with efforts to unify the country's six politico-military districts.

Ben Bella's trip came only a few hours after the six-man political bureau had consolidated its power by assigning each member a key responsibility.

Two weeks ago, Ben Bella supporters captured the Constantine army command and arrested its leader, Col. Saout el Arab. The colonel later visited Ben Bella headquarters in Oran, western Algeria, and pledged his support for the political bureau.

Ben Bella spokesmen said El Arab would be restored to his command.

Dedicated to service
PHONE EV 4-5512
CHAPLIN'S
FUNERAL CHAPEL
980 QUADRA STREET

Revolt Behind Curtain?

BERLIN (UPI)—East German food shortages almost as bad as those that caused the 1953 workers' revolt were reported by western sources Monday. One dispatch said a Communist army unit had mutinied.

Marine Insurance
INSURANCE IS OUR BUSINESS
NOT A SIDELINE . . .
HARBORD
INSURANCE [illegible]

SAANICH MUNICIPALITY
1962 TAXES

1962 TAXES ARE DUE ON AUGUST 16th, 1962. 2% penalty will be added to taxes outstanding at close of business—5.00 p.m. August 16th. TAXES paid by mail must be posted in time to reach the Municipal Hall by August 16th, otherwise penalty will be added. Mailing address is Saanich Municipal Hall, 4512 West Saanich Road, Victoria, B.C.

Taxpayers eligible for the Provincial Home Owner Grant of $50.00 are reminded to fill in the application on the back of the second sheet of the tax account. Where taxes are paid by a lending institution, the Home Owner Grant application should be completed and sent the the firm paying the taxes.

Applications for the Home Owner Grant for 1962 must be received by the undersigned by December 31st, 1962, otherwise the grant can not be allowed.

J. B. TRIBE,
Collector.

'She's Really Not There . . .'

ROXBURY, Conn. (UPI)—Playwright Arthur Miller, whose brains-and-beauty marriage to actress Marilyn Monroe ended in divorce last year, said Monday he was "dreadfully shocked" by her death.

* * *

ARTHUR MILLER
. . . misses funeral

* * *

Miller, who has remarried, said in a trembling voice at his farm here he did not plan to go to Los Angeles for her funeral.

He said haltingly: "She's really not there any more. I'm afraid . . . I don't . . . it would not be appropriate to mourn her that way."

'TERRIBLE DRAMA'

In Paris, actor Yves Montand, who starred with Marilyn in Let's Make Love, mourned "a good friend" and added:

"Suicide is a terrible drama in itself. It is even more so when it concerns a woman, and what a woman! The most adored, and the unhappiest, too."

* * *

MOSCOW (AP)—The newspaper Izvestia said Monday night "Marilyn Monroe was a victim of Hollywood. It gave birth to her and it killed her."

Its New York correspondent, S. Konradshov, said her death "transcended the limits of personal tragedy and acquired social reverberations."

The event, he said, represented a condemnation of "that appalling monster that mocks art, kindness, sincerity, naturalness. The name of this monster is Hollywood."

* * *

MONTREAL, N.C. (AP)—Evangelist Billy Graham said Marilyn Monroe's death should be a "sermon to Hollywood."

"All that she searched for could have been found in Christ," he said. "Man just isn't made for that life. Fame and sex don't satisfy the inner person."

* * *

VATICAN CITY (UPI) — The Vatican newspaper Observatore Romano expressed "profound pity" at the death of Marilyn Monroe.

"We cannot help but reflect that La Monroe is the victim of a mentality, of a custom, of a conception of life which makes one a symbol," it said.

'Suicide Team' At Work

Continued from Page 1

the arrangements was made by a Hollywood publicity firm.

A "suicide team" of psychiatric experts, appointed by Coroner Theodore Curphey, was investigating all aspects of the screen star's death to try to find out if she took her life deliberately.

A toxicologist's preliminary report stated a "lethal dose" of barbiturates was noted in examination of her blood.

There was no trace of alcohol in the blood.

NOT IDENTIFIED

The type of barbiturate was not immediately identified. She had purchased a bottle containing 40 to 50 tablets of a sedative three days ago, police said.

Mrs. Murray said the actress spent most of Saturday in bed resting.

"She wasn't ill," she said. "She was just resting."

Miss Monroe called her psychiatrist a few hours before she was found dead, saying, "I can't sleep. This is why I have to have counseling."

ADVISED RIDE

The psychiatrist advised an auto ride to the beach, but Mrs. Murray said Marilyn stood at the door of her bedroom and said, "I think we'll not go to the beach."

These were the last words anyone is known to have heard her utter.

World Youth Meeting Raps Bomb

HELSINKI (UPI) — The Communist-backed World Youth Festival ended last night with an appeal against nuclear weapons — one day after Russia touched off history's second biggest blast only 1,500 miles away.

Criticism at the final session of the Soviet's resumption of testing came a day after a "ban-the-bomb" march on the Soviet and U.S. embassies.

An East German girl seeking to defect with her West German fiance was kidnapped by members of her own delegation and sent home.

Do Children Grow Up Too Soon?
Should we force our children to be adults so quickly? Don't they have a right to childhood? In August Reader's Digest "Babes in Arms" tells what happens when mothers, PTA or scoutmasters push, prod, and urge children into the social arena too soon. It's called "adjusting", but the forced mingling of 12 year-old girls and 13 year-old boys doesn't always mean "wholesome contacts". Who is to blame? Get your August Reader's Digest today . . . 38 articles of lasting interest.

GLEAMING SILVER-PLATED
HOLLOWARE
For Attractive Gifts and Hospitable Entertaining

Water Pitchers, from	$12.75
Hot-Water Jugs, from	$9.75
Rose Bowls, from	$8.50
Gravy Boats, from	$12.00
Entree Dishes, from	$12.00
Cake Plates, from	$5.00
Sterling Silver Salt and Peppers, from	$10.00
Round Waiters, from	$14.00
Trays, from	$12.50
Tea Sets, from	$29.75
Candlesticks, from	$6.00
5-Piece Tea Set and Tray, Special	$87.50
3-Piece Cream, Sugar and Tray Set,	$4.95

Convenient Terms Arranged
OPEN FRIDAY TILL 9
F. W. Francis Ltd.
JEWELERS
Kitty-Corner from the Bay
1634 DOUGLAS ST. PHONE EV 4-7611

Zam-Buk soothes and heals
SORE ACHING FEET
Zam-Buk relieves and cools sore aching feet fast. Its soothing, antiseptic ingredients penetrate deep to ease skin irritation. Zam-Buk prevents chafing and makes corns easy to remove. Invaluable also for cuts, bruises and motor burns. Get Zam-Buk NOW and keep it handy.
Now available in large economy size

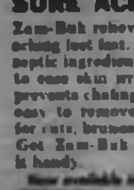

Zam-Buk
HERBAL
OINTMENT

BCAA NEW FAMILY MEMBERSHIP PLAN
LOWER RATES—PLUS INDIVIDUAL ACCIDENT INSURANCE COVERAGE
for every member of your family who lives with you

DRIVING ASSOCIATES

1 Your Children Who Drive
WHO QUALIFIES – sons and daughters of driving age, who live under your roof, and drive any car in your family or their own car.
WHAT THEY GET – a full BCAA membership including expanded new Personal Accident Insurance. See below.
COST – $7.50.

2 Parents of Master Member
WHO QUALIFIES – those parents who live under the same roof as the Master Member, who drive any car in that family or their own car.
WHAT THEY GET – a full BCAA membership including expanded new Personal Accident Insurance. See below.
COST – $7.50.

NON-DRIVING ASSOCIATES

1 Your Children Who Don't Drive
WHO QUALIFIES – sons and daughters of any age who live under the same roof as Master Member.
WHAT THEY GET – complete coverage of the expanded new Personal Accident Insurance.
COST – $2.50.

2 Other Family Members Who Don't Drive
WHO QUALIFIES – persons who are related to the Master Member and who live under his roof.
WHAT THEY GET – complete coverage of the expanded new Personal Accident Insurance.
COST – $2.50.

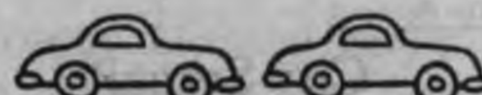

NEW LOW RATES FOR TWO CAR FAMILIES
Husband and wife each enjoy all benefits of BCAA membership including individual new Personal Accident Insurance Policy – no matter how many cars in the family.
COST – Master Membership – $12 first year – $11 on renewal.
Spouse Membership – $ 5 first year – $ 4 on renewal.

ONE CAR FAMILIES
COST – Master Membership – $12 first year – $11 on renewal.
Spouse Membership – $ 5 first year – $ 4 on renewal.

NEW! SPORTS AND RECREATION COVERAGE UNDER MEMBER'S PERSONAL ACCIDENT INSURANCE POLICY
The member's Personal Accident Insurance Policy has been extended to provide recreation coverage. The insurance additions cover any member accidentally killed or injured while hunting, golfing, skiing, skating, non-commercial fishing, boating, or water-skiing as described on the policy.
Under the personal and travel section of the policy, members have $1,500 coverage for death, loss of limbs, or sight in any accident involving an automobile, even as a pedestrian, or as a fare-paying passenger on a ship, plane or train. The value increases 10% each year to $3,000. If totally disabled you receive $15.00 per week from the time of the accident up to a maximum of 30 consecutive weeks. Hospital benefits up to $10.00 per day are paid for hospitalization in the U.S.

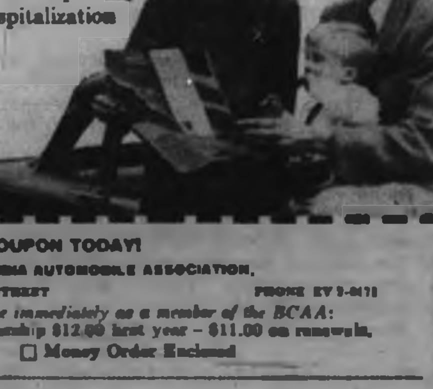

LOOK WHAT YOU GET WITH BCAA
1 Emergency road service.
2 Towing and wrecker service.
3 Personal Accident Insurance Policy.
4 Complete car insurance available.
5 World-wide travel services.
6 BCAA personally conducted tours.
7 Up-to-the-minute road information.
8 Free legal advice.
9 BCAA Highway safety motorcycle patrol.
10 Ambulance fees.

MAIL THIS COUPON TODAY!
BRITISH COLUMBIA AUTOMOBILE ASSOCIATION,
[illegible] DOUGLAS STREET PHONE EV [illegible]
Please enroll me immediately as a member of the BCAA:
Master Membership $12.00 first year – $11.00 on renewals.
☐ Cheque ☐ Money Order Enclosed
NAME
ADDRESS
BENEFICIARY
ADDRESS
Please enroll the following additional members:
☐ Spouse Membership $5.00 first year – $4.00 on renewals
☐ Driving associate – $7.50.
☐ Non-driving associate – $2.50.
NAME
ADDRESS
RELATIONSHIP
BENEFICIARY
ADDRESS
(Date of birth if child)

"It pays to belong"

The Daily Colonist.

"An Independent Newspaper, The Organ of No Clique or Party"

1858 — Published every morning except Monday by the Colonist Publishers Ltd., at 2621 Douglas Street, Victoria, B.C. Authorized as second class mail by the Post Office Department, Ottawa, and for payment of postage in cash. Member Audit Bureau of Circulations. — 1962

RICHARD BOWER, Editor-in-Chief

Mid-Air Mac

A YEAR AGO last Friday the British House of Commons approved a motion supporting the Macmillan government's decision to initiate negotiations with the European Common Market nations "to see if satisfactory arrangements can be made to meet the special interests of the United Kingdom, of the Commonwealth and the European Free Trade Association; and further accepts the undertaking . . . that no agreement affecting these special interests or involving British sovereignty will be entered into until it has been approved by this House after full consultations with other Commonwealth countries, by whatever procedures they may generally agree."

Some two months later Mr. Edward Heath, Britain's Lord Privy Seal and chief ECM negotiator, introduced his country's application under Article 237 of the Treaty of Rome before representatives of the Common Market Six, with these words:

"In saying that we wish to join the European Economic Community we mean that we desire to become full, wholehearted, active members and go forward with you in the building of the new Europe . . . We have made a great decision which is a turning point in our history."

Because this astounding statement so patently exceeded the mandate given it by Parliament, the Macmillan government imposed strict censorship measures to prevent its publication either in Britain or in the rest of the Commonwealth.

However, within hours its attempts at secrecy over the matter were foiled and the full text of Mr. Heath's speech was exposed to the world, resulting in immediate and understandable protests from the majority of Commonwealth governments and bitter disillusionment within the ranks of Mr. Macmillan's ruling Conservative party itself.

Nor did the British public remain unaffected by the Macmillan government's exercise in duplicity. Firm in the belief that the days of secret treaties and under-the-table diplomacy had long passed, Britons were quick to register their disapproval of such tactics in the best and most effective way at their disposal—at the polls. The result is that the Macmillan party has received defeat after defeat in a series of byelections in the past year.

Shocked by the rising tide of public opinion against both his political tactics and his objective of taking Britain into the ECM, culminating in the outright condemnation of the move by two former prime ministers, Mr. Macmillan has retaliated by butchering his cabinet and imposing even greater security measures to prevent any further information leaking out regarding the progress of the ECM talks.

The continued secrecy has done little to improve his position with either the dissenters within his own party or the British electorate as a whole. Both, it appears, are now readying themselves to take matters into their own hands—and such action is none too soon.

Today—twelve long months after Parliament approved a government motion to enter negotiations with the ECM—the situation remains just as cloudy and confused as it did then.

If Mr. Macmillan hopes to retain the reins of government for himself or his party he must either complete his jump across the channel or come back to the marker. He cannot remain suspended in mid-air indefinitely.

Annoying Dawdlers

DAWDLING DRIVERS who cling to the centre line and impede the normal flow of traffic in the city are under attack by the Victoria branch of the B.C. Automobile Association, which would like council's traffic committee to do something about the annoying practice.

Perhaps there isn't much the committee can do. Quite obviously most of the offenders drive without due care and attention—oblivious of the traffic and the mounting impatience behind them—but in a practical sense they generally are safe from prosecution, the more the pity.

Victoria has another traffic problem more amenable to correction, however. The dawdlers may be partly responsible, but the wrong-side passers and the lane-weavers are on the increase in the city's main thoroughfares, as almost any user of these streets will testify.

It may be difficult to change the ways of those who drive several miles an hour under the speed limit and who like the centre of the road, but stay reasonably well within their rights. Victoria could benefit quickly, however, by a show of severity against those who compound the hazard by breaking the law at the other extreme.

Feeling Their Oats

IT IS NOT UNUSUAL for politicians to be infected with their own enthusiasm, especially in front of their own supporters and amid an atmosphere of rah-rah-rah. In fact it is customary.

Hence the boundless visions of the deputy national Socred leader, Mr. Real Caouette, and of Premier Bennett at the $10 a plate B.C. anniversary dinner last week. Each of them prophesied 150 federal seats for the Socreds at the next election.

Oats were not on the menu but obviously they were feeling theirs.

When the high-flying oratory was over, however, one wonders if Mr. Bennett really believed what he said. On the basis of previous public prophecies he is not a very good prophet. Before June 18 he foretold that Socreds would win more seats than any other party; they gained 30 out of 265, astonishing the country by so doing but a far cry from his prediction. He said the same thing in 1958, when his party won no seats at all.

Now, he says, echoing Mr. Caouette, the Socreds will win 50 seats in Quebec, 50 in Ontario—where they have none—and 50 in B.C. and the Maritimes combined—where they have two. This ignores Alberta; does he mean they will lose the two they have there?

The Socreds conceivably could win 50 in Quebec, where the vote in June last was a separatist phenomenon of purely native vintage, but in his more sober moments Mr. Bennett cannot surely envisage Ontario electing 50 Socreds or the Maritimes perhaps even one, not to speak of B.C. where in spite of ten years of provincial power the Socreds have a mere two federal seats.

One suspects that when the dinner was over Mr. Bennett, a realist in spite of his buoyant public utterances, quietly drew up a new estimate for his own if not for Mr. Caouette's edification.

Thinking Aloud

". . . of shoes, and ships, and sealing wax . . ."

By TOM TAYLOR

THE useful trouble of the rain, quoth Tennyson. We forget that reminder, putting our small comforts ahead of all else.

If it didn't rain the rivers would dry up, the forests would burn up, and the soil would turn up—brown. There wouldn't be any water to wet the garden and make it green. Nothing would grow. We'd starve to death.

* * *

Do we think of these things? Not on your life. So that when the sky dropped a little of its moisture the other day and the sun retired for a rest my colleagues grumbled and so did I. There was a weekend coming up.

Some heavenly dew is dropping as I write this and maybe more is to come, but I've taken second thought. I have remembered that once I didn't taste, smell or feel rain for nigh on a whole year.

And oh, how dry I was.

* * *

YOU may remember the note herein the other day about the White House letter mailed addressed to Edinburgh, England. And the hubbub that ensued.

Do you know something? The name, for instance, of the man who dictated and addressed the letter? It was Malcolm McGregor Kilduff!

And now, says a Washington correspondent, his face is as red as the Royal Stewart tartan.

But give Mr. Kilduff a break; it was "just a terrible mental aberration."

Of the kind that happens when you're introducing someone to a dozen others at once and the same time, perhaps.

* * *

The White House official made good amend, however, and took no chances into the bargain. He proudly related the details of his ancestry, pointing out that his great-grandmother had married one Malcolm McGregor back in 1885. This Malcolm was a midshipman in the Scottish navy.

"Did you say Scottish navy?" queried a reporter.

"Yes," replied Mr. Kilduff with emphasis. "I'm not going to be caught out twice. He was in the SCOTTISH navy."

That passes the ball from Edinburgh to Whitehall.

* * *

A group of golfing girls are off from England to America, there to try and wrest the Curtis Cup from their U.S. counterparts. And, to their surprise, with the good wishes of ex-president Dwight Eisenhower, himself a noted golfer.

He sent them a message: "I hope you win."

Only an ex-president could get away with such a gesture; anyone else would be indicted as un-American and betraying his country.

If this example spreads there is no telling where it might end. The world might even learn to live in peace.

* * *

For instance the non-playing captain of the English girls says this courtesy is as though Sir Donald Bradman were to send a message to the Duke of Norfolk hoping England would win the Ashes.

The duke has been named to manage the MCC tour in Australia this winter, you see, another unusual sporting development.

Now if only Mr. Khrushchev could be persuaded to send Canada a telecast, via Telstar, saying that he'll be rooting for our next Olympic team the sun might well shine with abandon, everywhere.

And what a revolution of the political scene if party leaders on the eve of elections came out with victory hopes for their opponents!

Ottawa Report

Canada's Drug Controls

By ARTHUR BLAKELY

IS CANADA'S system for controlling the sale and distribution of new wonder drugs adequate?

The question has already been raised by the thalidomide tragedy.

The legislation embodying the system is the Food and Drugs Act, which has a history dating back to 1875 and which was last amended in 1953.

The act is administered by the Food and Drug Directorate of the Department of National Health and Welfare. Its operations are directed by Dr. C. A. Morrell.

It is a federal act. It contains provisions applying to the manufacture, advertising, packaging and sale of foods, drugs, cosmetics and medical devices anywhere in Canada.

As Dr. Morrell wrote in a recent article on the subject: "There are no similar provincial laws. This federal law exists for the protection of the consumer; it is not intended to assist the sale of products through grading, nor does it exist to protect Canadian products from competition from abroad. Imports and domestic products are treated alike by this act."

The directorate, which normally attracts much less public attention than is evident this summer, has some 370 employees and spends about $2,500,000 a year. It enjoys an excellent reputation.

* * *

Under the act, no one may sell a new drug in Canada unless he first provides the health department "with a description of the drug, a list of all ingredients, route of administration, dosage, a description of the pharmaceutical form, claims to be made, method of manufacture and control, the pharmacological properties, the results of clinical tests to demonstrate safety and effects."

In 1959, for example, the directorate had to sit in judgment on 180 new drugs.

What happens then?

Dr. Morrell had given this summary of the directorate's method of proceeding:

"The information . . . is reviewed by a team of scientists and medical men in the food and drug directorate. They carefully and critically review all data and information on which the manufacturer is basing his claim that he has an effective product that is safe when properly used. In addition, the manufacturers' processing methods and controls are carefully studied.

"At the time a new drug is released for sale, a decision has to be made as to whether it should be sold only on prescription. The department is assisted in this action by the advice of a committee consisting of a representative of the Canadian Pharmaceutical Association and of the Canadian Medical Association together with the director of food and drugs. In general, any drug that can be classed as a sedative, hypnotic or tranquilizer, goes automatically on the prescription list."

* * *

And further, "no new licensed product may be sold unless the first several lots are completely tested by the Department of National Health and Welfare in its laboratories. Afterwards, spot checks are made of the product to determine that safety and quality are being maintained."

The act, as Dr. Morrell has pointed out, "has very wide scope and powers." Violation of the act can bring a prison term of up to three years and a $5,000 fine.

"Years of experience," according to Dr. Morrell, "have established that there are very few occasions for which it does not provide adequate powers to protect the public interest in a satisfactory manner."

Its effectiveness is increased, he writes, because passage of an order-in-council is all that is needed to amend standards, in the public interest, in the light of new drugs that may be introduced.

* * *

"The Food and Drug Act is a part of criminal law and it lays down standards and other requirements that will minimize health hazards and frauds in the sale of use of these products. It outlines areas of responsibilities for the manufacturers and distributors but it does not guarantee that drugs will meet the quality of standards expected of them.

"Violations of the law can be and are uncovered and remedial or punitive action taken."

Dr. Morrell, clearly, regards the legislation under which his directorate operates as at least adequate, and perhaps something better than adequate.

Yet the law did not prevent the thalidomide tragedy from developing.

There is some doubt that its provisions and its powers were applied as promptly and as vigorously as prudence might have suggested.

On Nov. 22, 1960, the drug (after careful study) was approved for sale by prescription under the Food and Drugs Act. It reached the Canadian market the following April, from two Canadian manufacturers.

The bad news began to trickle in a few months later.

On Dec. 1, 1961, the drug producers themselves reported to Ottawa that thalidomide was suspect as a cause of congenital malformations and had been withdrawn from the market in West Germany (where the drug was first developed) and in Britain. The companies wrote to Canadian doctors to advise them of the suspicion under which the drug had fallen.

* * *

Not until March did the health department ask the companies to withdraw thalidomide from sale and start the laborious process of making sure that the ban was effective. By mid-April, the drug had vanished from the shelves.

Still unanswered is the question of why Ottawa waited from December, 1961, until March, 1962, to halt the distribution and sale of the drug. Especially in the light of the fact that the manufacturers themselves began to have misgivings about thalidomide toward the close of 1961, and Britain and West Germany had already banned it.

Today In History

Aug. 7, 1962 . . .

The Griffon, first ship to sail the upper Great Lakes, was launched 283 years ago today—in 1679. Built at Niagara for LaSalle, she sailed on her maiden voyage Aug. 27. On Sept. 18, laden with furs, she sailed from Green Bay on Lake Michigan and was never seen again. Wreckage found on the west end of Manitoulin Island is believed to have been from the Griffon.

1919 — The first airplane flight across the Canadian Rockies was made by Capt. E. C. Hoy from Lulu Island, B.C., to Calgary.

1948—Louis St. Laurent was chosen national Liberal party leader.

The Packsack

City Serenity

By GREGORY CLARK

A TRAFFIC engineer told me that within the next five to 10 years, the smart thing will be to stay home in the summer. A surprising number of people have already recognized it as the smart thing to do, and would not dream of taking their holidays in July or August, fighting the highway and byway traffic, sharing the resort regions with what one hotel keeper called the "surplus," and generally being caught up in a jam.

A lawyer of my acquaintance who has occupied a most attractive summer home for 30 years past has found the mounting population on his lake, plus the amazing increase in fast small craft, plus the intrusion of what he calls "suburban amenities," to be too much for him. So he rents his beautiful cottage, having cheerfully bade it goodbye; and the rent he gets for it pays for half his holidays in the winter, touring around Arizona and New Mexico, enjoying the warm sunshine of those climes.

"I used to think the city was stuffy in summer," he says. "It is nothing of the kind. It is half-deserted, quiet, shady and serene, more serene than at any other time of year."

(Copyright: Canada Wide)

"You folks on your first visit to South America during elections . . . ?"

Education The Hard Way

From The Globe and Mail

ON a visit to Sweden, former United States President Dwight D. Eisenhower has publicly apologized for remarking two years ago that Sweden's socialist philosophy and welfare reforms had resulted in a high rate of suicide and drunkenness. He now says that he has realized he was mistaken.

Mr. Eisenhower is in Stockholm to give a lecture on Education for International Understanding. Apparently he has achieved his education on this subject the hard way.

In South Vietnam

Barefoot Army

By JOHN STIRLING from Saigon

IN a bloodstained diary found on the body of a Vietcong (Communist) terrorist killed in battle in Kien Tuong province, South Vietnam, the following was written in pencil: "North Vietnam is strong. It has become the solid base for the revolution in the south."

Like most of the other entries in the diary, the words had a parrot-like sound, as if the writer were taking lecture notes. In fact, most Vietcong diaries are little more than day-to-day records of lectures given by the Chi Bo, or political commissars, attached to every Communist battalion.

The Chi Bo constantly hammer at the theme that Communist North Vietnam is solidly backing the guerillas. Their purpose is to keep up the morale of their barefooted army. The average Vietcong leads a life of incredible hardship. Only a few elite units are lucky enough to live in semi-permanent camps in the deep brush of the Mekong delta, or in forest clearings in the High Plateau. Most of the 24,000 armed terrorists are constantly on the move.

* * *

Discipline in Communist units is ruthless, and punishments severe. If the terrorist corps d'elite became soft, it would soon collapse under the repeated hammer-blows of the South Vietnamese army, now heavily reinforced with American advisers and equipment. But of collapse there is no sign. Despite the government's claim to have killed, captured and wounded 10,000 terrorists in the five months of the year, the Communist hard core remains intact.

But discipline alone is not enough. The Communist strategists are also careful never to commit large units to battle, unless they are confident of winning. In this, they are following the teaching of their chief adviser, General Vo Nguyen Giap, the victor of Dien Bien Phu, and now the commander-in-chief of North Vietnam's army.

In his handbook for guerrillas, People's War, People's Army, General Giap lays down the guiding principle: "To avoid the enemy when he is stronger, to attack him when he is weaker, now scattering, now regrouping." A South Vietnamese staff officer (himself an ex-guerrilla) explains that the key to Vietcong tactics is "correct concentration and correct dispersal" — in other words, the use of the right number of men for each objective.

* * *

In the last six years, the Vietcong have massed in battalion strength only three times to capture major objectives. Nowadays, the "tactical unit" of the Vietcong regulars is a company, of 50 to 80 men.

By "correct dispersal," the Vietcong have kept their forces intact. But they are now faced with the detection of their bases and camps by American helicopters and photo-reconnaissance planes. To meet this threat, they have intensified their system of camouflage and underground tunnels, developed to a fine art during the war against the French.

Since the beginning of the Indo-China war in 1947, the guerrillas have been tunnelling deep into the soil of the Mekong plains. The network of tunnels found recently in a Communist base stretched for two to three miles under the scrub.

* * *

Who are the men prepared to lead the life of hunted animals, cut off from their homes and families, frequently hungry, always in danger of death or mutilation? The rank-and-file terrorists are recruited from the villages of the south. Of the 24,0000 armed men, perhaps less than 2,000 are cadre leaders infiltrated from the north. By endless and skilled propaganda against the government of President Ngo Dinh Diem, the American "imperialists," and absentee landlords, the flow of recruits from the south is kept up.

Most of the terrorists are fighting against the government because they believe fanatically in a cause. This is especially true of the Vietcong regular battalions and "autonomous units."

Many of these men have been in the guerrilla ranks for 10 or 15 years. They are the remnants of the thousands of Vietnamese, northern and southern, who took up arms against the French, and have decided to continue the fight against President Diem and the Americans. But the mass of the 13,500 regular troops and the 11,000 'regional troops" are young peasants who have proved themselves tough enough, politically and physically, to join the terrorist army.

* * *

The testing ground for the Communist militant is the regional unit, which is recruited directly from the villages. Only after months of loyal service as a "regional" ("Dia Phuong-Quan") is a man promoted to a hard-core Vietcong unit. The regionals operate in small groups as a mobile screen for the regular battalions. They are also the final link between the Communist general staff and the villages. "Regionals" move only within their own province, and are the principal source of intelligence, money and supplies for the regular units.

By carrying out assassinations, small-scale raids and acts of sabotage in the heart of government-controlled areas, they are a constant reminder to the villagers of the long arm of the Vietcong.

The 11,500 regional troops are the true guerrillas. Not for them the bold assaults, the spectacular ambushes which keep up the morale of the regular units. Their weapons are not the shiny American rifles and machine guns captured from the security forces. They must make do with old rifles, dating from the Indo-China war. The regional terrorist has no cloth bandoliers or wicker helmet.

Barefooted and clothed in a ragged black tunic and trousers, he is indistinguishable from any other young peasant. Only his faith sets him apart. The commissars have taught him the slogan: "In the North—prosperity and peace; in the South—a victorious struggle for freedom." He believes in this to the point that he will die for it.

(OPNB—Copyright)

Dateline: Europe

Deepening Crisis

By OTTO VON HABSBURG

LATEST reports from East Europe begin to reveal the perspective of the 1962 crop. It is admittedly worse than expected even by pessimists. The first data from Hungary, Bulgaria and Rumania show that the results will be far below those of 1961, already a bad year. First indications from Poland and the U.S.S.R. give a similar impression.

The serious shortages behind the Iron Curtain during the first months of the year—including the drastic price-hike of basic foods in the U.S.S.R. — foreshadow worse things to come during the next winter and spring. Without massive imports there may be a famine. Yet only 20 years ago Eastern Europe was the Continent's leading exporter of farm products.

* * *

The Communists make desperate efforts to explain the catastrophe. They speak of unseasonal weather, of cold and of drought. True, nature was not overly kind. Still, metereological reports show that conditions were not exceptional. They were mediocre but not worse.

We have hence to look further for the real causes. The primary reason of the decline seems to be the collectivization. In 1960 the Communists triumphantly announced that they were approaching their goal. Agriculture was becoming truly socialist. Since that great moment production has steadily declined.

This should not surprise us. The expropriated peasants are unwilling to till the earth which once belonged to them, as even Khrushchev had to admit. They can of course be forced to work, but the results are bad. The soil wants to be loved and can not be treated like a machine. The Communist efforts to defeat nature thus lead to failure.

Beyond the collectivization, planning from above is equally unsuccessful. Great bureaucratic projects are harder to carry out than individual enterprise. The distance between the planner and his object increases difficulties and widens the margin of error. Man's limitations become clearly visible. A German proverb says: Trees do not grow into the sky.

The impending agricultural catastrophe of the Socialist bloc has grave political implications. The domestic difficulties of the Eastern countries are bound to become worse. Khrushchev's personal prestige, already shaken by his conflict with China, will decline even more. The Communist governments will be compelled to look for food where it can be found, that is to say in the West. This will further weaken the COMECON'S cohesion especially at the moment when the power of attraction of the Common Market will be increasingly felt.

* * *

Thus despite its fierce talk the Communist world goes through an ever-deepening crisis. This should be remembered by our political and diplomatic representatives. There is no reason to help the enemy unless he gives tangible proof of his peaceful intentions.

(Copyright, 1962, King Features Syndicate, Inc.)

LETTERS to the Editor

To be considered for publication in whole or in part letters must be on subjects of general interest, not more than 200 words in length, and, if signed with a pen-name, must be accompanied by the writer's name and address.

I would like to express the gratitude of the Victoria Committee of the Voice of Women to your paper, for carrying the items from Toronto and Ottawa in rebuttal of the charges made by Mr. McDonald regarding Communistic infiltration of the association.

It seems incredible that a man with the ethics of a stool pigeon should be dignified by a nationwide television interview, and allowed the freedom of the invidious smear, without being asked for proof of these allegations.

Mr. McDonald has since signed a statement admitting their falsity.

Our association will continue to work with a single purpose and for one goal: a better understanding between women of all countries who honestly desire a peaceful climate, unshrouded by miasmas of fear and suspicion, in which their children can attain full maturity.

MRS. R. C. McMORDIE,
President.
3026 Oakdowne Road.

* * *

Clear Thinking

As a fourth-generation resident of the city of Victoria allow me to use your columns to congratulate the mayor and council very warmly on their patriotic and timely gesture in making an investment in B.C. parity bonds.

When newspaper columnists and radio announcers in our province are doing their utmost to tear at the roots of people's faith in their government and the integrity of leaders entrusted with the economic structure of our community—it is a blessing indeed to see evidence of clear thinking in our mayor and his committee. Obviously they have the good sense not to fall for the fog created by partisan propagandists whose bitterness against our premier and his cabinet has to be heard to be believed.

Congratulations also to the The Daily Colonist, which fine and respected publication seems to be taking a line of its own in recognizing merit where it is due, and not always joining with the avalanche of printed abuse which screens the efforts of the government of British Columbia to bring good government and good results to the citizens of this province.

JAMES AUDAIN.
333 King George Terace.

* * *

Government's Duty

Immediately prior to, and during, the last federal election the prime minister made certain definite statements concerning the economy of Canada which proved to be absolutely incorrect. By so doing many thousands of voters were misled and, by virtue thereof, the government was able to retain office, although on a very precarious basis. In spite of being so flagrantly misled the electorate, as a whole, refused to give the government an over-all majority, or a mandate, to continue to govern this country.

Such being the case, I submit it is the duty of the government to either resign and call a new election, or convene Parliament at once so that it (Parliament) can decide whether to throw the government out (as it should do) or let them stay in office for a short period.

It seems to me preposterous that any prime minister should have the power to delay the convening of Parliament to suit his own convenience—especially one who is responsible for landing his country in its present deplorable condition.

Is it not time that a law was enacted precluding a recurrence of the present situation?

T. FOX-DECENT.
1304 Manor Road.

* * *

Amor de Cosmos Plaza

. . . I suggest that the mall or plaza which will be to the north and west of the city hall might have a more attractive name than Centennial Square or Victoria Square. One name is cold and the other redundant.

In 1939, abutting on the property, now a vacant lot, at the southwest corner of Government and Cormorant Streets, stood the De Cosmos Block. . . .

De Cosmos used his influence to bring about the union of the colonies of British Columbia and Canada. He was the second premier of British Columbia. In his book, "Amor de Cosmos," Roland Wild writes, "The part played by De Cosmos in the moulding of the future of British Columbia has never been adequately marked to his credit." In his foreword in Wild's book, Premier Bennett referred to De Cosmos as "the architect of our future."

Had it not been for De Cosmos the Star and Stripes might now be flying over our Victoria city hall. As a tribute to his memory I suggest that the open space to be preserved around the city hall be dedicated as "Amor de Cosmos Plaza."

LINN A. GALE.
1037 Craigdarroch Road.

Language Bar Hit Medicare

LONDON (CP)—Lord Taylor, who helped settle the Saskatchewan doctors' dispute, says the main obstacle had been the "complete failure by both sides to understand the other's point of view."

"No one could put the doctors' point of view to the politicians in language they could understand, and the politicians couldn't put their case before the doctors in acceptable language," Taylor said Monday on his return home.

PUT ON PAPER

"I was able to put the two cases down on paper," said the doctor-peer, once a Labor member of the British Parliament.

The major issues had become confused and tempers had got out of control. The doctors, he said, were fighting for principles and "those principles now are protected in the agreement."

One big disappointment, he said, was the fact the doctors turned down a clause providing for compulsory arbitration.

PROTECTION

"This would have provided wonderful protection for doctors in case of an economic slump," Taylor said.

The clause, included in a draft during negotiations, would have provided a three-man arbitration board to decide disputes over medical fees.

The board would have been comprised of a doctors' representative, a medical care board representative and an independent.

In the event that no independent could be found acceptable to both sides, Lord Taylor said, the chief justice of Saskatchewan would have been called upon to serve.

Taylor said he thought the Saskatchewan agreement would become the model for medicare plans throughout Canada and the U.S.

The Saskatchewan plan has several advantages over the British national health scheme, said Taylor, who was one of the architects of the British setup. "But they had certain problems to contend with that we didn't have."

* * *

Keep-Doctors Unit Still in Business

REGINA (CP)—Hans Taal of Saskatoon, who recently resigned as vice-president of the provincial Keep Our Doctors Committee, said Monday the committee has "no choice but to organize once again."

Mr. Taal said it has come to his attention that "disturbing information" about medical care has been released to the Saskatchewan public in the last few days.

This information had come mainly from union officials, the Saskatchewan Citizens for Medical Care Association and others. He gave no details.

"It has become increasingly evident the purpose of those statements has been to disrupt and confuse the situation with regard to medical care . . ."

Rodney Thomson, acting chairman, said the organization's job is not finished.

He said committees would try to create an atmosphere to keep doctors in the province and make it possible to replace those who had left.

BUSTAMENTE
. . . gift for princess

* * *

Anger Rises Over Soblen

WASHINGTON (AP)—The House of Representatives Monday applauded a demand for retaliation against Israel's El Al or any airline involved in failing to return convicted Soviet spy Robert Soblen.

Rep. Francis Walter called on State Secretary Rusk to notify El Al its U.S. landing privileges will be revoked instantly if it "co-operates in the scheme to liberate this convicted spy."

Walter said a "strange combination of forces is in the process of succeeding to thwart American legal processes." He blamed "someone" for failing to place Soblen under surveillance after the U.S. Supreme Court upheld the spy conviction.

LONDON (UPI) — Israeli diplomatic sources said Monday Israel is willing to take back Dr. Robert Soblen temporarily in a move that might permit him to go on to Czechoslovakia.

Congratulations Flood Jamaica

KINGSTON, Jamaica (Reuters)—Messages poured in from all over the world Monday to Prime Minister Sir Alexander Bustamante, congratulating him on Jamaica's independence.

The island became independent at midnight after 307 years of British rule.

REPRESENTED CANADA

Labor Minister Starr represented Canada and Vice-President Johnson the U.S. at the ceremonies here.

Bustamante Monday carried out his first official duty as prime minister of independent Jamaica, presenting Princess Margaret with a dinner service of Jamaican pottery as a gift from his government and people.

SWEARS ALLEGIANCE

In a simple ceremony at King's House, Sir Kenneth Blackburne, formerly the island's governor, took the oath of allegiance as Jamaica's first governor-general.

Thousands of excited, calypso-singing Jamaicans danced through the streets into the early hours of Monday morning celebrating their first day of independence.

UNITED NATIONS (AP) — Jamaica applied for United Nations membership Monday within hours of Britain's transfer of sovereignty to the Caribbean island government.

Admission to membership requires a recommendation from the Security Council and subsequent approval by the General Assembly. The organization now has 104 members.

OTTAWA (CP) — Earle Maynier, 53, presented his letter of introduction to Prime Minister Diefenbaker Monday, Jamaica's independence day, to become that country's first high commissioner to Canada.

Trouble For Chinese

TAIPEI (AP)—Police headquarters Monday scaled down to 12 dead, 966 injured and five missing the number of casualties in Formosa caused by typhoon Opal.

Of the injured, 54 were in serious condition and consequently the death toll could mount.

* * *

MACAO (AP)—At least two persons died and more than 20 were injured in two mysterious explosions Saturday and Sunday on Chinese Communist territory across the border from this Portuguese enclave, reports here said Monday. About 200 residents of the area were detained by the Communists.

Steak House Safe Robbed of $1,105

The safe in a downtown steak house was looted of $1,105 in cash Saturday night or Sunday morning.

There were no signs of entry into Mr. Mike's, 1740 Douglas, and the safe was not forced, according to city police.

Only three persons had access to the safe—the manager and two cooks, police were told.

Theft was discovered when restaurant manager Kenneth Maclean started to prepare the day's cash about 4 p.m. Sunday. He opened the safe and could find no money.

The amount missing represented three days' receipts.

Disputed Drug Still on Sale In Vancouver

VANCOUVER (CP)—A spokesman for the B.C. Pharmaceutical Association said Monday an oral contraceptive under investigation in the U.S. will remain on sale here until withdrawn by federal officials.

"It is entirely a federal matter," said registrar D. A. Denholm of the association.

The pill is available in Vancouver on prescription only.

Health officials said no harmful effects have been noted here.

* * *

Off Market

OSLO (AP)—The oral contraceptive conovid was ordered withdrawn from sale in Norway Monday because the British Medical Journal reported four women in Britain had developed thrombosis after using the drug.

No ill effects from the drug have been reported in Norway.

* * *

Bid Slowed

STOCKHOLM (CP) — The slow pace of the Swedish Medical Board Monday slowed Mrs. Sherri Finkbine's effort to obtain early abortion of the baby she fears is deformed by the drug thalidomide.

The Finkbines, who arrived here by plane Sunday, did not see a doctor Monday. Robert Finkbine, Phoenix, Ariz., school teacher, said he and his wife want to proceed carefully.

"I hope that we can see a doctor Tuesday," he said.

* * *

Common Bond

HAMBURG (AP) — Karl Schulte-Hillen, a lawyer, has founded an association of West German families to whom deformed children were born after the mother had taken the tranquilizer drug thalidomide which was developed in West Germany.

Schulte-Hillen, himself the father of a malformed child, said the association is promoting an exchange of opinions on medical, pechological and educational problems of the malformed child.

Train Kills Man

SALMON ARM (CP) — Thomas Alexander, 54, was killed Sunday when struck by a train while walking on the Canadian Pacific Railway track 15 miles south of here. It was not known how the man came to be on the tracks.

Bridge Results

Winners of the [illegible] Victoria Unit, American Contract Bridge League: Paul Smith, [illegible] Warren, Les Stewart, [illegible] George Morgan, Harry Perry, [illegible]

STAIR-GLIDE
Chair-type escalator for those with stair-climbing problems.
R. A. Green Lumber Co. Ltd.
2001 Douglas St. EV 5-0774

YOUR FABRIC DOCTOR SAYS:
DON'T USE NAIL POLISH REMOVER—It is recommended for use on nails but dangerous to use on fabrics—particularly acetates. Let our experts remove nail polish stains.
Phone us today — EV [illegible]
Nu-Way Cleaners Ltd.
DRIVE-IN PLANT, [illegible] WILLIAM STREET

TWO EXCEPTIONAL BUYS IN EXCLUSIVE LISTINGS

CAREY ROAD
Five-room semi-bungalow. Hot water heat. Two valuable lots.
PRICE $6500

NORTH DAIRY ROAD
Four rooms, bathroom. Full concrete basement. Coal and wood furnace. Garage. Two good lots. All fenced. Very easy terms.
PRICE $5900

Please ask for W. Jones — EV [illegible]
ARTHUR E. HAYNES LTD.
730 FORT STREET EV [illegible]

THE ONLY EVAPORATED MILK PROCESSED IN B.C.

BUY B.C. PRODUCTS
and
BUILD B.C. PAYROLLS

Psoriasis New "Break Through"

A new lotion, now available in Canadian drug stores shows great promise as a palliative for the skin condition known as psoriasis. The ingredients, among which is 5-Glyoxyldiureid and a Picis Carbonis solution usually employed separately by skin specialists, combined, these chemicals have been brought together in a stainless, pleasant to use, economical lotion. It is sold without prescription and marketed under the trade name of *Psorantyl*.

Literature to physicians on request
Sterilcam Laboratories, Vancouver, B.C.

Courtroom Parade

Aged Man Admits City Kitchen Brawl

An elderly Chinese man yesterday was remanded to Aug. 13 in city police court for probation report and sentence in connection with an assault against a neighbor.

Mah Kwak Chun, 78, pleaded guilty through an interpreter to causing bodily harm to Mah Quan, 65, in a scuffle with a knife at a communal kitchen at 535½ Fisgard.

Mah Quan received several knife wounds in the struggle.

* * *

A 19-year-old youth was held without plea to Aug. 13 in connection with possession of stolen photography equipment.

Lloyd DeWolfe, no fixed address, was charged with possession of four cameras and five pieces of camera equipment, knowing them to have been stolen.

Bail was set at $500.

* * *

A miner, Donald Kendall, 715 Catherine, was fined $20 in Esquimalt police court for being in possession of liquor. Police said he had a bottle of wine when stopped on Craigflower Road.

Queen's Replica Unveiled

A bronze bust of Queen Elizabeth opposite the Beacon Hill Park zoo was formally unveiled Sunday by Mayor R. B. Wilson.

The bust was executed by nationally-known Ottawa sculptor Arthur Price with local artist Mrs. Peggy Walton-Packard as adviser and counsellor.

Prisoners' Work On View at PNE

B.C. Penitentiary will have a display booth at the Pacific National Exhibition which opens Aug. 18 in Vancouver, a prison official said here yesterday.

The booth will contain hobbycraft and exhibits from the B.C. Penitentiary at New Westminster, William Head, minimum security prison near Victoria and a work camp at Agassiz, said Harry Collins, superintendant of the William Head institution.

Inmates here are putting the final touches on an eight-foot relief map of William Head which will be included in the display, he said.

LAST CHANCE SALE
DRASTIC DISCOUNTS
TELMAC
NO MONEY DOWN

STILL IN BUSINESS
AT NEW LOCATION
1001 VIEW ST.
Corner View and Vancouver Sts.
MURPHY ELECTRIC CO. LTD.
EV 4-1713

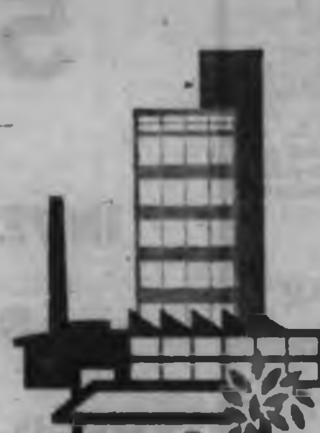

MORTGAGE LOANS
available on residential, commercial and industrial properties at current rates.
"SEE THE ROYAL TRUST ABOUT IT"
CANADA'S LEADING EXECUTOR AND TRUSTEE
1205 GOVERNMENT ST., VICTORIA, EV. 3-4126
H. W. PHIPPS, MANAGER

UP GOES ANOTHER CANADIAN PACIFIC DC-8 JET
(...and up goes the economy of Canada)
Each time a Canadian Pacific jet takes off for distant places, the economy of Canada gets a lift as well.
Last year, for example, Canadian Pacific Airlines spent 33 million dollars in Canada. Nineteen million dollars went to some 1000 Canadian firms for their goods and services. Fourteen million dollars were paid out in salaries to our 2300 employees.
For every dollar you spend as a passenger on a Canadian Pacific flight, 94 cents goes right back to boost the economy of Canada . . . something to keep in mind whenever you travel.
FLY Canadian Pacific
WORLD'S MOST COMPLETE TRANSPORTATION SYSTEM

Stock Quotations - Market Reports

Montreal Industrials

Stock	Sales	High	Low	Close	Net Ch'ge
Alumini	776	$23¼	23	23	—⅛
Alum 2 pr	300	$46½	46½	46½	—¼
Argus	165	$9¼	8⅞	8⅞	+¼
Asbestos	205	$30½	30⅜	30⅜	—⅛
Atlas Steel	560	$24¾	24⅝	24⅝	+⅛
Bank Mont	520	$37⅝	37¼	37¼	—⅛
Bank NS	170	$64	64	64	+1
Banq CN	50	$68	68	68	+1
Bell Phone	2231	$51⅝	51	51¼	—⅜
Bow 5½pcpr	100	$50½	50½	50½	+½
Brazil	450	310	310	310	—10
BA Oil	2015	$30⅜	30	30	—⅛
BC Forest	300	$11⅝	11¼	11¼	—⅜
BC Pow	1198	$16⅜	16¼	16¼	
BC Phone	300	$49½	49⅜	49⅜	—¼
Brown	905	$10⅝	10½	10½	
Cal Pow	610	$22	21⅞	21⅞	—⅛
Can Cem	350	$27	26⅞	26⅞	
Cl Fndry	400	$21	21	21	
CSL	25	$50½	50½	50½	+½
C Brew	2976	$9⅝	9⅜	9⅜	+⅛
C Glass	975	$35⅜	35⅛	35⅛	
C Husky	250	$6	6	6	
C Imp B C	420	$54⅛	54⅛	54⅛	+⅛
CIL	500	$12⅝	12¼	12⅜	+⅛
Cl Pow	200	$9⅞	[illegible]	9⅞	—⅛
Cl Pow pr	750	$40½	[illegible]	40½	
Can Oil	1998	$36⅝	36⅛	36⅝	—⅛
CPR	3423	$22⅝	22⅜	22⅜	—⅛
Con M S	500	$19⅛	19⅛	19⅛	—⅛
Coronation	100	$6⅛	6⅛	6⅛	+⅛
Dome Pt	200	$11⅜	11⅜	11⅜	+⅛
D Bridge	2605	$21⅛	20⅞	20⅞	—⅛
D Coal pr	100	450	450	450	
D Fndry	465	$54⅛	54	54	+⅛
D Lime	500	$6	5⅞	5⅞	+⅛
D Stores	600	$12⅝	12⅝	12⅝	
Dom Tar	445	$17⅝	17⅝	17⅝	+⅛
Du Pont	320	$31	30⅝	31	+⅛
Falcon	500	$49½	49⅜	49½	+⅛
Fleetwood	2100	$19⅛	19	19⅛	+⅛
Fraser	685	$23⅛	23	23	—⅛
Gatineau	200	$31⅝	31⅝	31⅝	+⅛
Gat 5 pc pr	70	$100	99½	99½	
Gr Wpg G	200	$14	14	14	+2¼
Home A	600	$11⅛	11	11⅛	+⅛
Hawk-S	700	420	420	420	+5
Hud Bay	265	$51⅛	51	51	—1¼
Hud Bay Co	125	$10	10	10	—⅛
Imp Oil	1304	$43⅝	43⅜	43⅜	—⅛
Imp Tob	100	$13⅛	13⅛	13⅛	—⅛
Ind Accep	3010	$20⅝	20⅜	20⅜	+⅛
Int Nickel	375	$67⅝	67⅛	67⅛	—⅛
Int Pap	354	$28½	28⅜	28⅜	—⅛
Int Util	320	$29⅝	29⅜	29⅜	—⅛
Inter PL	175	$74	74	74	—⅛
Iroq G pr	100	$9	9	9	+⅛
Lau F A	100	$14	14	14	+⅛
L St L	50	$29	29	29	
Maclaren A	400	$18⅝	18⅝	18⅝	
MB PR	325	$18⅝	18	18⅝	+⅛
Mass F	350	$11	11	11	
Miron 6 pr	500	$9⅛	9⅛	9⅛	+⅛
Mass F 5½	135	$105½	105	105	+⅛
Molson A	25	$25⅛	25⅛	25⅛	—⅛
Molson A	25	$25⅛	25⅛	25⅛	—⅛
Molson B	85	$25⅛	25⅛	25⅛	
Noranda	611	$39⅛	39	39	—⅛
Ont Steel	450	$9⅞	9⅞	9⅞	—⅛
Pac Pete	2000	$14⅛	14⅛	14⅛	+⅛
Page Hers	100	$19⅛	19⅛	19⅛	+⅛
Pemmns	50	$35	35	35	—⅛
Placer	500	$23⅛	23⅛	23⅛	+⅛
Pow Corp	220	$55⅛	55⅛	55⅛	
Price Br	600	$44⅛	44	44	—⅛
QN Gas	400	490	480	480	
Holland A	100	$9	9	9	
Royal Bank	319	$69⅛	68⅛	68⅛	+⅛
Royalite	275	$10⅝	10⅝	10⅝	—⅛
Salada F	1010	$11⅛	11⅛	11⅛	—⅛
Shawin	1315	$22⅝	22⅜	22⅜	—⅛
Shaw 4 pr	50	$41	41	41	
Shaw 4½ pr	100	$43	43	43	—1½
Sher W pr	10	$126	126	126	—2
Sicard	125	$7⅝	7⅝	7⅝	+⅛
Simpsons	50	$28	28	28	—⅛
Southam	213	$30⅛	30⅛	30⅛	+⅛
S Can Pow	20	$46½	46½	46½	—1½
Steel Can	1810	$17	16⅞	16⅞	—⅛
Texaco Can	50	$43⅝	43⅝	43⅝	+⅛
Tor Dom	50	$54⅛	54⅛	54⅛	—⅛
T Fin A	750	$12	11⅞	11⅞	
Tr C Corp	325	$9	9	9	
Tr Can PL	925	$20⅛	20⅛	20⅛	+⅛
Triad	400	140	140	140	—10
Walk GW	200	$56⅛	56⅛	56⅛	+⅛
W Coast Tr	100	$15⅛	15⅛	15⅛	—⅛
Weston A	100	$14⅛	14⅛	14⅛	
Canadian					
Ajs	1500	33	31	33	
Ameran	1000	2⅛	2⅛	2⅛	
Ang A Moly	200	255	247	247	—8
Bailey S A	500	715	710	710	
Base Metal	1000	6	6	6	—3
Bateman	2500	5	5	5	
Bellechas	1500	14	12	12	—2
Blue Bon	200	$14⅛	14⅛	14⅛	+⅛
Bruneau	2000	34½	34	34½	+1½
Calypso Fd	500	160	160	160	+10
Camp Chib	600	415	410	415	+5
C Delhi	4170	295	293	295	—10
C Kodiak	8300	105	96	105	+6
Carbec	10000	12	12	12	—1
Cassiar	250	$10½	10½	10½	+⅛
Cent Del	2650	615	610	615	+10
Cent Man	500	6⅛	6⅛	6⅛	+⅛
Chemalloy	400	117	117	117	—5
C Paper	775	$38⅝	38⅜	38⅜	—⅛
Copcrand	142	126	126	126	+1
Copstrm	29100	33	32	33	
D Lease	500	45	45	45	—1
Emp Oil	2000	3⅛	3⅛	3⅛	
Fall	21000	15	14	14½	
Fano	400	10	9⅞	9⅞	+⅛
Ford	5	$150	150	150	
Fl Reliance	1000	27	27	27	—1
Glen Lake	100	220	220	220	—5
Helium Cp	300	62	62	62	—3
Kiena	600	150	150	150	—5
L Dufault	200	510	510	510	—15
Lingside	1000	3	3	3	
LobCo A xd	300	$8	7⅞	8	+⅛
LobCo A w	1100	150	140	150	+35
Malartic H	200	105	105	105	
Merrill	2000	64	62	64	+2
Molyb	500	60	60	60	
Moore	400	$43⅛	45	45	—⅛
Mt Pisant	2500	162	152	162	+7
N Jack L	2650	13	12	13	
NW Amulet	2000	10½	10½	10½	+⅛
Opem Expl	1500	18⅛	18⅛	18⅛	
Paudash	500	6	6	6	
Place Go	1500	68	68	68	—2
Que Cobalt	500	275	275	275	—5
Que Oil	2000	2	2	2	—⅛
StL Colum	100	375	375	375	—5
Silv Regent	2000	47	47	47	
Sherrig	500	355	350	350	—10
Siscoe	500	195	195	195	+20
Spartan	100	110	110	110	
Steep R	400	520	510	520	+15
Talisman	1500	92	92	92	+1
Taxin	1000	7	7	7	
Trans Mt	1100	$14	13⅝	13⅝	—⅛
UN Gas	200	$17⅝	17⅝	17⅝	—⅛
Vauze Mine	500	115	115	115	+5
Viola	500	180	180	180	+3
Virginia	500	4	4	4	
Weedon	500	3	3	3	
Waburne	2100	65	65	65	+3
Westville	1500	4	4	4	
W Helium	5000	90	85	90	+3

Markets Closed

The Toronto Stock Exchange, and the London exchange, were closed yesterday for the traditional Civic Holiday in Toronto and Britain's bank holiday. The industrial quotes on this page are from the Montreal and Canadian exchanges.

Today's Dollar

	Close	
MONTREAL—		
U.S. dollar	1.07 25/32	unch.
Pound sterling	3.02 1/8	+1/16
NEW YORK—	Close	
Canadian dollar	.92 25/32	unch.
Pound sterling	2.80 35/64	unch.

Closing Averages

Dow Jones:

30 Industrials	593.24, off 3.14
20 Rails	120.76, off 1.50
15 Utilities	116.79, off 0.59
65 Stocks	205.85, off 1.37

MONTREAL:

Industrials	290.40, off 1.70
Golds	79.51, up 0.34
Utilities	130.00, off 3.50
Papers	471.00, off 2.30

Shares: 203,500.

VANCOUVER:

20 Industrials	108.52, off 0.09
20 Mines	105.03, up 0.16
20 Oils	68.48, off 0.13

Bank Holiday Proves Blank

LONDON (Reuters — Britian's biggest summer weekend, the annual Bank Holiday, turned out to be a "blank" holiday for many Monday in the face of rain, cold winds and sullen skies.

The annual yacht races at Cowes on the Isle of Wight were shattered by gale force winds. Bad weather kept many vacationers at home.

Egg Market

At Victoria—	Producer	Wholesale
Grade A large	39	51
Grade A medium	32	44
Grade A small	15	27
Grade B	20	32

New York Markets

	Closing Bid				
Allied Chem	37	du Pont	192	Pacific Gas-Elec	29
Alcoa	58⅝	Eastman Kodak	26	Philips Pete	46⅛
American Can	43⅝	El Paso	19⅛	Proctor Gamble	69⅛
American Motors	15⅛	Ford Motor	41⅛	Public Service	62⅝
American T&T	110⅛	General Electric	65⅛	Republic Steel	37⅛
American Tobacco	31⅛	General Foods	69⅛	Sears Roebuck	66⅛
Anaconda Copper	40⅛	General Motors	53⅛	South Cal Ed	26⅛
Atchison Topeka	20⅛	Goodyear Tire	30⅛	Southern Pacific	25⅛
American Elec Pr	63⅛	Great Northern	35⅛	Southern Railway	48
B&O Railway	24	Gulf Oil	34⅛	Sperry	13⅛
Bethlehem Steel	32⅝	Hertz	41⅛	Standard, Calif.	56⅛
Boeing Aircraft	40⅝	Houston L&P	93⅛	Standard Oil, NJ	32
Canadian Pacific	20⅛	International Harvest	46	Swift Co.	34⅛
C&O Railway	49⅛	International Nickel	63⅛	Texaco	53⅛
Chrysler	48⅝	International Tel	41⅛	Union Carbide	89⅛
Columbia Gas	25	IBM	381⅛	United Aircraft	46
Commonwith Edis	44	Johns Manville	40⅛	Union Pacific	29⅛
Con Edison	73⅛	Kennecott Cpr	70⅛	U.S. Rubber	42
Delaware & Hudson	13⅛	Lockheed	48⅛	U.S. Steel	45
Detroit Edison	53⅛	Minn. MM	50⅛	Westinghouse Elec	26⅛
Douglas Aircraft	23⅛	NY Central	12⅛	Woolworth	69⅛
Dow Chemical	44⅛	Norfolk Western, xd	88	Zenith Radio	50
		Northern Pacific	33⅛		

Vancouver Trading

Sales		High	Low	Close
	OILS			
2500	Canadian Pete	..	..	24
200	Charter Oil	..	..	100
3000	Fort St. John	..	..	130
3350	Peace Riv Pete			10
7300	Prudential Pete	12	11½	12
2000	Tidal	..	..	165
1350	Vantor Exp	..	..	15
	MINES			
31800	Beaver Lodge	7	5	7
10800	Bethlehem Cop	203	187	200
275	Bralorne	710	700	700
2000	Buttle Lake	..	..	23
200	Cariboo Gold	..	..	112
500	Continental Mns	..	..	20
600	Craigmont			17
4500	Dolly	30	26	26
1000	Earlcrest			20
31000	Friday Mines	11½	11	11½
6000	Giant Mascot	71	69	70
[illegible]	Grandue	[illegible]	[illegible]	[illegible]
100	Highland Bell	..	..	230
2000	Huestis			17½
51500	Kamloops Cop	44	40	44
73200	McKinney Gold	44	40	47
500	Mid West Cop			8
400	Mt Wash Cop	126	125	126
8000	New Indian	13	12½	12½
13000	New Ainsworth	..	..	3
500	Peel	..	..	24
3000	Peso Silver			114
25000	Skeena	18	16½	18
79500	Torwest	39	36	39
500	Trojan Cons	..	..	7
1000	Vananda			3½
6000	Utica	24	23	23
3000	Western Helium	90	87	90
4500	Western Mines	194	187	190
	INDUSTRIALS			
2300	Alta Dist VT	200	190	190
50	BC Sugar			26
425	Do pfd	20	19½	20
455	BC For Prods	..	..	11½
60	BC Tel 5¾% pfd	..	..	103
200	Coronation Cred	..	..	6½
450	MacMillan PR	..	..	18½
500	Okanagan Heli	..	..	120
135	Trans Can Pipe	..	..	20½
300	Trans Mtn Pipe	..	..	23
200	West Can Steel	..	..	7½

Grain Markets

CHICAGO (AP)—The grain futures turned into general weakness in the early afternoon yesterday with corn, soybeans and some oats futures at season lows in the Board of Trade.

Setbacks ran to almost two cents in soybeans and to about a cent elsewhere. Brokers said the pressure apparently was a continuation of the liquidation which has backed the market down the past few days.

The first crop survey of the month, scheduled for release after the close of today's trading, was believed to have induced part of the pressure in new-crop soybeans.

	Open	High	Low	Close
Wheat—				
Sept.	212⅛	212⅜	211⅞	212
Dec.	218⅝	219	218⅛	218⅛
May	220⅝	221⅛	220	220⅛
Corn—				
Sept.	105⅛	105⅛	104⅝	104⅝
Dec.	107	107	106⅛	106⅛
May	112⅛	112⅛	112⅛	112⅛
Oats—				
Sept.	62⅛	62⅛	62	62⅛
Dec.	65	65⅛	64⅝	65⅛
May	66⅛	67	66⅝	66⅛
Rye—				
Sept.	119⅛	120	118⅝	118⅝
Dec.	119⅛	120⅝	118⅝	119
May	122	123⅛	121⅝	121⅝
Soybeans—				
Sept.	230	230⅛	229⅛	229⅛
Nov.	230⅛	230⅛	229⅛	229⅛
May	238⅛	238⅛	238⅛	238

Unlisted Stocks

MUTUAL FUNDS	Bid	Asked
All Cdn Com	791	867
All Cdn Div	566	620
Beaubran	3058	3274
Canafund	3654	4047
Cdn Growth	447	489
CIF	938	1020
Champion	528	580
Collectif A	578	628
Do B	514	567
Do C	369	614
Commonwlth	807	884
Federated	431	471
Group Inc	327	357
Grow O & G	734	804
Leverage	674	739
Mutual Acc	319	355
Mutual Bond	679	711
Mutual BIF	346	372
Mutual Inc	479	328
Nor Amer	942	1030
Putnam	768	833
Sav & Inv	556	608
Super Amer	722	729
Super Ex 30	647	684
Super Grow	186	190
Super Inc	418	433
Trans Cda A	2765	..
Do B	2469	..
Do C	370	630
MISCELLANEOUS		
Anglo-C Tel A	47	49
Can. Canner B	10½	..
Calg Pr pfd	80	..
Island Tug pfd	19½	..
Johnson T & S	8½	9½
OK Heli pfd	9	9½
Pac Gas Tr	19½	20
R. G. & Bat pfd	97	..
Std Fuel pfd	24	..
Straits Tow A	5	..
Okan Tel pfd	7	8
Nat'l Bond	3½	3½
Shoppers City	3½	5½
Freiman	7½	8½
Wespac	15½	16
BONDS		
Dom of Can.		
5½ 87	100	100.40
Do 5½ 83	100	100.40
Do 3½ 66	94½	95½
Do 5½ 69	99½	100½
Do 4½ 72	91¼	91½
Do 5½ 75	99½	100½
Do 4½ 83	88	88½
CNR 5½ 64	100.36	103.35
Do 4 81	81½	82½
Do 5½ 85	100½	101½
Do 3½ 82	92½	93½
BC Tel 6 84	98½	100
Do 5½ 85	96½	100
Bell 5½ 82	97	100
Do 6½ 78	101	104
C Chem 7 80	101½	104
Home 6 75	104½	106
Husky 6½ 85	98½	101
IAC 6½ 80	102½	106
In Cem 6½ 75	99½	
Shawin 5½ 72	96½	99
Tr Fin 5½ 81	96½	100
PIPELINES, ETC.		
C Delhi 5½ cnv	89½	98
Gas Tr of BC	14	15½
N Ont NG deb	95½	99
Pac Pete 5½	102	103½
Que NG 5½ 83	78½	82
Tr Can 5.85 87	95½	99
Westcoast A	93½	97
Do conv	99	102

Stock quotations apart from Canadian Press Toronto trading are supplied by James Richardson & Sons, Hagar Investments Ltd., Hugh Mackay & Co., Canadian Investment Dealers' Association, A. E. Ames & Co., and T. H. Burns & Co.

Scapegoat No Longer

Canada's Problems Not Blamed on U.S.

By FORBES RHUDE
Canadian Press Business Editor

To American observers one of the most interesting aspects of last week's conference of the Canadian Institute on Public Affairs was that Canadians apparently are no longer blaming the United States for their problems.

One American visitor commented that he had been attending Canadian conferences of one kind or another for several years and this was the first time his country was not made the scapegoat for anything that may be wrong in Canada.

"INTERESTING, HEALTHY"

To him this development was "interesting and healthy."

This probably did not mean that Canadian speakers at the conference were any less concerned with the imbalance of trade between Canada and the U.S., and there was one incidental reference to current American representations that Canada reduce our lumber exports.

The subject of the conference was The New Europe, and so the look was overseas rather than North American, and this presumably was partly responsible for the relatively few references to the U.S.

PRODUCING RESULTS

Apart from that, however, the tenor of Canadian addresses was to look inward to our own shortcomings rather than those of anyone else. From a number of speakers there were indications that this self-analysis in the face of the economic facts of life, is producing results.

Professor Peyton F. Lyon of the University of Western Ontario said the "shock treatment" is beginning to register and that this is a necessary preliminary to Canadians recovering their balance and realizing there are some things they can't have just when they want them.

NEW OUTLOOK

Peter Munk, president of Clairstone Sound Corporation Ltd., Toronto, said that since 1955 Canadian industry has undergone a revolution of outlook. It is, he added, "no longer content to turn out goods designed by others" and "in almost any field Canadians can produce industrial design on a par or superior to any existing."

Harry L. Wolfson, Toronto economic and business consultant, gave probably the gravest warning.

He said there is a strong chance that the European Common Market may have an impact on some Canadian exports not unlike what happened when the bottom dropped out of the uranium market, and all Canadians may have to face up to a reduced standard of living. Nevertheless, there was no reason to think the Common Market would mean "disaster."

New York Prices Fall Again

NEW YORK (AP) — Stock market prices fell Monday for only the second time in eight sessions.

For a short while at the opening the trend was upward, as it was in the final two sessions last week. Then came the turnaround, and ticket quotations drifted lower. They steadied just before the close.

Based on The Associated Press average of 60 stocks, an estimated $2,000,000,000 was sliced from the value of all issues listed on the New York Stock Exchange.

The Dow Jones industrial average finished with a drop of 3.14 to 593.24 while Standard and Poor's 500 stock index was lower by .37 at 57.75.

The AP 60-stock average fell 1.40 at 218.40.

Money Orders Bilingual Now

MONTREAL (CP)—Canadian National Railways announced Sunday that it now is issuing bilingual money orders. They are being put into system-wide circulation, starting with Quebec province, as existing stocks of English-language money orders are exhausted.

The new French-English forms have also been re-designed.

Gypsum Mine Near Export

ST. JOHN'S, Nfld. (CP)—A gypsum mine being developed at Flat Bay on Newfoundland's west coast will begin export shipments in October or early November, an official of the Flintkot Co. of Canada Ltd. said yesterday.

He said more than 132,000 tons of crushed gypsum are expected to be exported before the end of this year, mainly to the United States. Another 48,000 tons will be supplied to a gypsum plant at Corner Brook.

Nickel Firm Pays Dividend

NEW YORK (CP) — International Nickel Co. of Canada Ltd. yesterday declared a quarterly dividend of 40 cents a common share, U.S. currency, payable Sept. 20 to shareholders of record Aug. 21, the same amount paid in the last seven quarters.

To City Chamber

Austerity 'Brief' Fleming Replies

Finance Minister Fleming has reminded the Victoria Chamber of Commerce, which is unhappy about a current 10 per cent surcharge on imported china, that the federal government's austerity measures are only temporary.

The chamber telegraphed Mr. Fleming in mid-July, saying the addition to the regular tariff on the china and other imports from Britain destroys a price advantage held by Canadian retailers over United States competitors.

CHINA APPEAL

The resulting harm to tourist sales, the chamber contends, does more harm to the country's economy than the surcharge does good. The chamber was supporting a plea to the finance minister by the British manufacturers of Wedgewood china.

A letter from Mr. Fleming refers to the temporary nature of auterity measures and to legislation allowing for a drawback—paying back—of 99 per cent of import duties on goods exported again.

The letter admits it would be impractical to try to take advantage of the drawback provision in the case of small purchases, such as tourists make.

BONDS QUIET

MONTREAL (CP) — Bond prices were unchanged in quiet trading yesterday.

Net Earnings

R. L. Crain Ltd., six months ended June 30: 1962, $308,319, 52 cents a share; 1961, $238,371, 40 cents.

International Minerals and Chemical Corporation, year ended June 30: 1962, $8,415,000, $3.04 a share on 2,642,941 shares; 1961, $8,218,000, $2.97 a share on 2,544,239 shares.

Lower St. Lawrence Power Company, six months ended June 30: 1962, $394,290, $1.73 a share; 1961, $308,281, $1.36.

Westeel Products Ltd., six months ended June 30: 1962, net loss $58,000; 1961, net loss $92,000.

Lower in Montreal

MONTREAL (CP) — Stocks were slightly lower on the Montreal and Canadian exchanges Monday. Losses outnumbered gains by 65 to 58. Trading was unusually light, apparently affected by the closing of the Toronto Stock Exchange Monday for a civic holiday.

Big One 55 Pounds

Gold River Tyee Best Yet

Largest tyee entered in The Daily Colonist King Fisherman contest this year—by far—is a 55-pounder caught by Gold River resident Samuel Johnson at Gold River on the west Island coast and weighed, naturally, at Gold River Tyee Camp. Up-to-date entries:

Salmon

Gold River Tyee Camp
Samuel Johnson, Gold River; 55:0 tyee, Gold River.
Brian Snyder, Campbell River; 12:0 coho, Gold River, King spoon.
Juan De Fuca Auto Court, Sooke
Harry Davies, 923 Cowichan; 14:8 spring, Otter Point, Rip.
Creed's Landing, Brentwood
J. Filmer, 1261 Filmer; 15:11 spring, Bamberton, minnow.
Doug Park, 224 Maddock; 10:12, 6:2, 5:5, 9:8 springs, Brentwood Bay, Strip-Teaser.
Mrs. Mary Park, 224 Maddock; 10:7, 8:4 springs, Brentwood Bay, Strip-Teaser.
A. G. Burns, 758 Sea Drive, Brentwood; 10:7 spring, Bamberton.
T. Northcote, 1218 Marchant; 10:4 spring, Bamberton, Strip-Teaser.
David McAdams, 6660 Tamany; 9:1, 7:12, 6:2, 5:4 springs, Mill Bay, minnows.
Sam Spence, 5012 Old West Road; 9:12, 5:2 springs, Bamberton, Strip-Teaser.
Bud Curry, 2333 Prior; 9:4 spring, 7:8 coho, Bamberton, Strip-Teaser.
Carrie Spence, 5012 Old West Road; 5:5 spring, 9:4, 5:9 coho, Bamberton, Minnow-Teaser.
Miss F. Forster, 2436 Oakland Wayzata, Minn.; 9:0 spring, Bamberton, Strip-Teaser.
Bert Southern, 3076 Balfour; 8:6, 8:0, 6:0, 5:0 springs, Bamberton, Strip-Teaser.
Lew Gibson, 3410 Browning, 3410 Browning; 6:12 coho, Stone House, Minnow-Teaser.
C. Scudy, 3813 Fernwood; 6:10 coho, Chestrefield Rock, Minnow-Teaser.
Ken Goga, 17 Church, Nanaimo; 6:2 coho, Stone House, Strip-Teaser.
Peter Ekstrom, 629 Kenneth; 6:0 coho, Stone House, Lucky Louie plug.
Roy Hills, 2630 Roseberry; 5:8 coho, McKenzie Bay, Minnow-Teaser.
Shore Acres Marina
T. Clegg, 1280 Winchester; 7:8 coho, Bamberton, Tom Mack spoon.
Arthur Parry, 2719 - 17th Street, Calgary, Alta.; 7:0 coho, Whisky Point, Strip-Teaser.
Jerry Contrallo, Cle Elum, Wash.; 7:4 coho, Mill Bay, Lamper.
Cowichan Bay Anchor Marina
E. Malbon, James Street, Duncan; 26:8 spring, Cowichan Bay, Lucky Louie.
J. Storochuk, Shawnigan Lake; 23:4 spring, Cowichan Bay, Strip-Teaser.
Gary Rolfe, RR 4, Duncan; 22.4 spring, herring.
J. Petters, Box 983, Duncan; 22:0 spring, herring.
R. Spinks, Cowichan Bay; 14:4 spring, Minnow-Teaser.
Donna McGeachy, 1041 Trunk Road, Duncan; 7:2 coho.
Bobby Mayea, Duncan; 6:4 coho, herring.
Barry Brugman, 9814 18th, Bellevue, Wash.; 5:10 coho, Strip-Teaser.
Ordano's Marina, Cowichan Bay
Mrs. Ann Cameron, 6987 Fraser, Vancouver; 25:0 spring, Cowichan Bay, herring.
A. Hansen, 4209 Shelbourne; 8:8 coho, Separation Point, Minnow-Teaser.
French Creek Fishing Camp
T. Murray, 220 Zealous; 13:10 spring, French Creek, herring.
M. Ritchie, 4160 Tyndall; 5:12, 5:3 coho.
Mike's Qualicum Beach Boathouse
Robert Newborn, Vancouver; 11:6 coho, Qualicum Beach, fly.
C. Ritchie, Vancouver; 10:6, 8:1 coho, Qualicum Beach, fly.
Charles Owens, Bakersfield, Calif.; 9:4 coho, fly.
L. Duggan, Vancouver; 9:1, 8:9 coho, fly.
Miracle Beach Resort and Store
E. Hopkins, 2306 Anzio, Vancouver; 10:13 spring, Miracle Beach, Strip-Teaser.
Albert Wilson, 3214 Wetherby; 9:10 spring, Miracle Beach, Tom Mack spoon.
Brian Wilson, 3214 Wetherby; 6:3 coho, Miracle Beach, Tom Mack spoon.
Ferndell Court, Campbell River
Robin Hoddinott, Campbell River; 32:8 tyee, White Rock, Minnow-Teaser.
Francis Knowles, Las Vegas; 7:8 coho, Butlers Point, Strip-Teaser.
Homer Bean, Palm Springs, Calif.; 7:8 coho, Butlers Point, Bucktail fly.
Gig Riddell, Visalia, Calif.; 7:4 coho, Cape Mudge, Strip-Teaser.
Paul Rich, Visalia, Calif.; 6:12, 6:8, 6:0 coho, Butlers Point Strip Teaser.

River Trout

Elliott's Boat Rentals, Port Renfrew
Sid Smith, Port Renfrew; 1:7, 1:1, San Juan River, Cowichan and worm.
Ken Smith, Port Renfrew; 1:3, 1:8, San Juan River, Cowichan and worm.
Neal Seals, 2009 Millstream; 1:0, Gordon River, worm and gang troll.
Strathcona Park Lodge, Buttle Lake
Bill Parkins, 19 Valencia, Orlando, Fla.; 1:6, 1:2, 1:0, Upper Campbell River, Royal Coachman.

King Fisherman

S. Roskelley, 3617 Saanich; 7:14, 6:8 coho, Bamberton, minnow.
Irene Curry, 2333 Prior; 7:12 spring, Bamberton Strip-Teaser.
George Miller, 3035 E. Weldon, Phoenix, Ariz.; 7:8 spring, Bamberton, minnow.
Mrs. J. McWhortes, 13726 Ashridge, Dallas, Texas; 7:7 spring, Bamberton, Strip-Teaser.
D. McWhortes, Texas; 7:0 spring, Bamberton, minnow.
Clarke Boat Works, 10775 Patricia Bay Highway
L. Lunn, 1290 Laurel, Sidney; 9:4 coho, Separation Point, Super Strip-Teaser.
Hall's Boathouse, Goldstream
Conrad Des Roches, 1430 Bay; 25:12, 18:2, 5:12 springs, 3:14 coho, Chesterfield Rock and Stone House, Minnow-Teaser.
Sid Upton, 825 Colville; 22:6 spring, Chesterfield Rock, Mac's Squid plug.
Cyril Chipperfield, 1071 Tattersal; 22:0 spring, 9:9 coho, Deep Hole, Mac's Squid plug.
Cyril Chipperfield, 1071 Tattersal; 22:0 spring, 9:8 coho, Deep Hole, Mac's Squid plug.
C. Newman, 4167 Prospect Lake Road; 21:7 spring, McKenzie Bay, Minnow-Teaser.
Axel Olson, 664 Fairways; 18:4, 10:9 springs, Misery Bay, minnow.
J. Offerein, 1814 Oak Bay Avenue; 13:0 spring, 9:7 coho, Stone House, Minnow-Teaser.
Eileen Lomas, 11 Eccleston, Toronto, Ont.; 13:0 spring, Chesterfield Rock, Minnow-Teaser.
C. Angus, 845 Cowper; 12:8 spring, Narrows, minnow.
H. Achtzener, 635 Drake; 12:0 spring, Stone House, Minnow-Teaser.
N. Young, 3017 Glen Lake Road; 7:11 spring, Stone House, Krippled-Minnow.
Ron Ekstrom, 629 Kenneth; 7:10, 5:8 spring, Stone House, Lucky Louie plug.
E. Gandy, 548 Victoria; 7:10 spring, Misery Bay, Minnow-Teaser.
Bill Renfrew; 7:0 spring, Deep Hole, Mac's Squid plug.
Bill Sim, 2644 Cedar Hill Road; 6:6 spring, Bamberton, Krippled-minnow.
Al Wright, 356 Cotlow; 6:2 spring, Misery Bay, Mac's Squid plug.
Len Mahaffey, Malahat P.O.; 6:1 spring, Stone House, Minnow-Teaser.
Mrs. E. Gandy, 548 Victoria; 5:8 spring, Narrows, Minnow-Teaser.
A. Olsen, 664 Grunderson; 5:0 spring, Misery Bay, minnow.
Ken Smith, 107 Regina; 5:6 spring, 9:7, 6:15 coho, Misery Bay, minnow.
Alex Grey, 317 Comerford; 9:6 coho, Narrows, Minnow-Teaser.
G. Wells, 2744 Spencer; 9:8 coho, White Lady, Strip-Teaser.
E. Preston, 1229 Glyn; 8:0 coho, Stone House, Minnow-Teaser.
J. Pratt, 853 Hampshire; 8:0 coho, Stone House, Strip-Teaser.
Jimmy Lee, 2578 Blackwood; 7:0, coho, Stone House, Minnow-Teaser.
Betty Harlung, Seattle; 9:0 coho, fly.
M. Ladd, Watsonville, Calif.; 8:4, 8:1 coho, fly.
William Horn, Las Vegas; 8:2, 6:1 coho.
K. Reasoner, Seattle; 7:7, 7:1 coho, fly.
R. McLellan, 3327 Cardiff Place; 7:6, 6:7, 6:1, 5:8 coho, Strip-Teaser.
Newton Jones, Nashville, Tenn.; 7:1, 5:3, 5:2 coho, fly.
Jim Boughton, West Vancouver; 7:4 coho, fly.
Mrs. A. Yule, Vancouver; 7:4, 6:3, 6:1 coho, fly.
W. Work, West Vancouver; 7:8, 8:1 coho, fly.
Jim Neidigh, Seattle; 7:4, 6:2, 6:1 coho, fly.
Mrs. A. Rosen, San Francisco; 7:1, 6:9, 5:1 coho, fly.
D. MacDonald, Port Alberni; 7:8 coho, fly.
Michael Percy, Edmonton; 8:8 coho, fly.
B. Jarvis, Vancouver; 6:1, 5:2 coho, Strip-Teaser.
Mack Jarvis, Vancouver; 6:1 coho, fly.
Dick Broad, San Francisco; 6:1, 5:6 coho, fly.
Rodger Post, Qualicum Beach; 6:1, 5:7 coho, fly.
John McFarland, Vancouver; 6:8, 6:4, 5:9 coho, fly.
A. Webster, Kennewick, Wash.; 6:1, 5:3 coho, fly.
A. Johnson, Vancouver; 6:4, 5:8 coho, fly.
Dr. Britten, Seattle; 6:1, 5:8 coho, fly.
Gordon Campbell, Edmonton; 5:9, 6:2, 6:5 coho, fly.
A. Goodwin, New Westminster; 6:1 coho, fly.
Dick Jones, Centralia, Wash.; 6:0, 5:5 coho, fly.
Bob Campbell, Edmonton; 6:2, 6:1, 5:8 coho, fly.
Mrs. Newton Jones, Nashville; 6:0, 5:6, 5:5 coho.
Craig Goodman, Vancouver; 6:1 coho, fly.
T. Farrelly, Inuvik, N.W.T.; 6:2 coho.
Dale Helder, Saratoga, Calif.; 6:1, 6:0 coho, fly.
Jim Neidigh, Seattle; 5:10, 5:8 coho, fly.
Ben Jones, Centralia, Wash.; 5:9 coho, fly.
Bill Reasoner, Seattle; 5:9, 5:6 coho, fly.
Ray Nicolle, South Burnaby; 5:8 coho, fly.
Shelley McLellan, 3327 Cardiff Place; 5:9 coho, Strip-Teaser.
Lynn Maur Resort, Royston
K. Kelk, 13450 86th Avenue, North Surrey; 6:12 coho Bellbuoy, Strip-Teaser.
William Merrifield, 503 Allan; 7:7 coho, Bellbuoy, Tom Mack spoon.
Roddy Schnob, 2222 Matapan Crescent, Vancouver; 6:8 coho, Bellbuoy, Tom Mack spoon.
Horne Lake Garage
George Traill; 8:8, 5:8 coho, Deep Bay, Strip-Teaser.
Doris Traill; 9:8, 7:0 coho, Deep Bay, Strip-Teaser.
Elk Hotel, Comox
Len Coverdale, Comox; 14:0 spring, Comox Bay Alaska plug.

Mont Blanc

Tunnels Near In Alps

CHAMONIX, France—A draught of air rushed through the heart of Mont Blanc Monday, showing French and Italian engineers that road tunnels they have been digging from opposite ends of the mountain are in a straight line.

The tunnels were only 148 feet from meeting Monday. A small sounding in the rock from the French side penetrated the Italian gallery.

BRIEF DRAFT

"There was a brief draft through the hole," engineers said. "Then the compression of the rock closed it up."

The Italian and French tunnelling teams are expected to meet about Aug. 13. The Italians have already reached the half-mile point of the 7.2-mile-long tunnel, but their tunnel is only half-size. The French are nearing the half-way mark with a full-diameter tunnel.

COST SHARED

By late 1963, when road surfacing is completed, some 400 vehicles an hour will be able to whiz between France and Italy, if all goes well. The two countries are sharing the cost of the $50,000,000 project.

The new tunnel through 15,781-foot Mont Blanc is the last step in a gigantic road-building project. The tunnel will reduce to 167 miles the driving distance between Turin, Italy, and Geneva, Switzerland. Two shortest road distance heretofore has been 196 miles in summer and 490 in winter.

Surviving Penguin Thriving

VANCOUVER (CP) — Stanley Park's second baby penguin of the season died during the weekend but the first one is thriving. If the chick survives, it will be the third King penguin hatched in captivity in North America.

BURRARD DRY DOCK COMPANY LIMITED

Notice is hereby given that the above Company has declared a dividend of twelve cents per share on its outstanding Class "A" shares payable September 15, 1962, to shareholders of record at close of business August 24, 1962.

BY ORDER OF THE BOARD.
N. E. Brown,
Secretary-Treasurer,
Vancouver, B.C.,
August 1, 1962.

RELAX ENJOY LIFE

Let us Manage your Property . . . Collect rents, etc. . . . none too large or too small, we invite your query.

J. H. WHITTOME & Co. Limited
714 Fort St., Victoria — Whittome Bldg., Duncan, B.C.

A. E. Ames & Co.
Business Established 1889
Members
Toronto Stock Exchange
Montreal Stock Exchange
Canadian Stock Exchange
Royal Trust Building • 612 View Street, Victoria
Evergreen 3-4171

T. H. BURNS & CO. LTD.
All Classes of Investment Securities
Bought and Sold by Direct Wire
Torquil H. Burns, Managing-Director
PHONE EV 4-8157 — 415 CENTRAL BUILDING

SALESMAN AVAILABLE
Semi-retired. Will cover V.I. on part time basis for reputable firm and provide new car.
Victoria Press, Box 312

5½%
DEBENTURES AND TRUST CERTIFICATES
A SOUND INVESTMENT IN AMOUNTS OF $100 TO $100,000
CANADA TRUST
HURON & ERIE
View at Broad, Victoria, B.C.

ADL
ALBERTA DISTILLERS, LIMITED
Notice of Dividend
Notice is hereby given that a dividend of 5¢ (five cents) per share, to holders of Common Shares and Voting Trust Certificates, has been declared payable on September 6th, 1962 to shareholders of Record at the close of business on August 15th, 1962.
By order of the Board.
Ernest Fleury
ASSISTANT SECRETARY
VANCOUVER, AUGUST 6, 1962.

Is your
INVESTMENT PORTFOLIO
keyed to present conditions?

During the past few months a substantial change in the average price of securities has taken place. Consequently, the task of selecting securities which combine safety of principal, good income and an opportunity for capital appreciation has grown more difficult for the average investor. **With this thought in mind our Research Department has prepared a group of balanced portfolios of varying sizes.**

These portfolios include Government and Corporation Bonds as well as well-seasoned, dividend-paying common shares. **We suggest you will find it to your advantage to compare the composition of these portfolios with your present holdings.** You can obtain them without obligation. Just telephone or visit any of our offices or mail the coupon below.

If you prefer, send us a list of securities you own which you would like us to review, and indicate your investment objective. We have been aiding investors, large and small for nearly 50 years and will be glad to help you plan a portfolio suited to your needs.

NESBITT, THOMSON AND COMPANY, LIMITED
506-612 View St., VICTORIA, EV 4-1191
Manager: W. A. Leach
MONTREAL QUEBEC TORONTO OTTAWA HAMILTON LONDON, ONT. KITCHENER BARRIE PETERBOROUGH GODERICH WINNIPEG REGINA CALGARY EDMONTON VANCOUVER VICTORIA SAINT JOHN FREDERICTON MONCTON HALIFAX NEW YORK LONDON, ENG.
1021A

Please send me a copy of your suggested portfolio for the investment of $10,000 ☐, $25,000 ☐, $50,000 ☐, or $100,000 ☐. Please check the portfolio desired.
Name ....
Address ....

5½% RETURN
ON
GUARANTEED INVESTMENT RECEIPTS
for periods of
90 DAYS TO FIVE YEARS
(MINIMUM DEPOSIT $5000)
The Royal Trust Company
Canada's Leading Executor and Trustee
1205 GOVERNMENT STREET
VICTORIA, B.C.

No Serious Injury

'Telescope' Crash Joins Car Seats

Force of a crash at Patricia Bay Highway and Mount Newton Cross Road drove the rear end of a car almost into the driver's seat yesterday.

Drivers of both cars involved in the telescoping rear-end collision escaped serious injury.

The wreckage, which was strewn about the highway, delayed 6 p.m. ferry traffic for nearly 30 minutes. Police said damage was about $3,500.

Police said a car driven by Margarette I. Sheppy, 7295 East Saanich Road, was making a left turn onto Mount Newton Cross Road when it was struck in the rear by a car driven by Elizabeth Wolverton, 11040 Chalet Road.

The fire department was called in to water down gallons of gas that soaked the asphalt. Total injuries amounted to a cut to the chin of Elizabeth Wolverton. "It was a miracle injuries weren't more serious," a Central Saanich constable said last night.

FAIRFIELD
Immaculate, modern, white stucco home, sound as new. A nice entrance hall opens to lovely living room with fireplace. A separate dining room. These three rooms have beautiful wall-to-wall carpet. The kitchen is wired and has ample cupboards. Two good bedrooms on main floor, and third in basement. Pembroke bath. Full high basement with efficient hot-water heat. Lovely gardens front and back. Electric elevator from kitchen to garden is convenient. Ideal for retirement; on bus line. $4,[illegible] cash and easy monthly payments.
G. RANDALL LTD.
Allan Kinsman, EV 3-[illegible], EV 4-[illegible]

Girls' Garden Party Boon to Solarium

A group of neighborhood children today will present the Queen Alexandra Solarium with $33 in cash—the result of a carefully organized backyard garden party.

Residents of the Ten Mile Point area gathered Friday on the grass at 2771 Sea View where 11-year-old Melanie Williams and a group of friends offered home cooking, a fish-pond, white elephant and games of chance.

TRADITIONAL TEA

In true Victoria tradition, they also served tea.

"They organized it all themselves," said Mrs. Williams. "It was a wonderful success."

Solarium administrator J. S. Holdstock was so impressed when told of the garden party that he insisted in receiving the gift from the children personally.

CAROLERS, TOO

Girls who will present the money to Mr. Holdstock are Melanie, Susan Musgrave, 11, 2931 Sea View; Margot McGee, 11, and her sister Cathy, 10, 2875 Sea View; Sara Woodwark, 12, 2795 Sea View, and Judy Rackham, 12, 2850 Hobbs Road.

The same girls constituted the Ten Mile Point carolers who last Christmas earned $20 for the Colonist 500 Fund.

Premiers Powwow

Informal chat on legislative buildings steps before premiers' conference yesterday shows, from left, Premier Bennett, Saskatchewan treasurer A. E. Blakeney, Premier Manning of Alberta, provincial treasurer M. J. McQuaid of Prince Edward Island, Premier Lesage of Quebec, chairman, Premier Robichaud of New Brunswick and Premier Robarts of Ontario — (Karl Spreitz photo.)

LAST CHANCE
SALE
DRASTIC DISCOUNTS
TELMAC
NO MONEY DOWN

Saanich Decision

Ice Cream Shop Freezes Plaza Plans

Approval of plans for a proposed shopping plaza just south of the Burnside-Tillicum garden apartment development was held by Saanich council last night on the recommendation of municipal planner Tony Parr.

Mr. Parr said a drive-in ice cream establishment included in plans submitted last night for approval would not be suitable use of land so close to an apartment development.

Approval was tabled pending a public hearing to determine the attitudes of operators of a nearby supermarket and apartment development.

NO PERMIT

Until the hearing is held, the building inspector will be ordered to issue no building permit for the project.

In other matters, council:

- Tabled an intermunicipal committee recommendation relating to meat inspection regulations, to see what action the provincial government takes this fall;
- Rejected a request for tax adjustment on a church hall, sought by representatives of St. Martin's-in-the-Fields Church;
- Referred to the lands and planning committee for study the matter of control over signs placed on road allowances.

Banned Reptiles Released to Zoo

DUNCAN — A shipment of rare lizards arrived safely at the Duncan zoo yesterday after the Victoria post office sent it to Ottawa for destruction because shipping the reptiles was against regulations.

Ottawa postal authorities decided to forward the parcel to the zoo after being advised by Duncan zoo operator Jim Oyen the reptiles—believed to be the first specimens of the agama stellio variety ever to come to Canada—were irreplaceable.

The reptiles are part of a shipment from a Holland importer working for an international organization to which Mr. Oyen belongs, Lacerta, which exchanges animals not obtainable from dealers.

Post office officials in Victoria last Thursday refused to give Mr. Oyen the air mail parcel on grounds it violated regulations, and the officials sent it to Ottawa recommending the animals be destroyed.

Vermont Beats Its Cows

MONTPELIER, Vt. (AP) —Vermont's department of agriculture has quietly deflated a myth which has persisted in Vermont for many years.

It just isn't true, the department reports, that Vermont has more cows than people.

A current department publication places the total of all livestock in the state at 383,313, according to census figures from town reporters.

Vermont's population was just over 389,000 in the 1960 census.

'62 NSU PRINZ
[illegible]
$1288
Midgley Bros. Automotive Limited
1[illegible] Quadra at Caledonia

Stricter Rules

Railways Reverse Position

CHICAGO (UPI)—U.S. railroads announced Monday they are withdrawing compliance with a presidential commission's "anti-featherbedding" recommendations and will put stricter work rules changes into effect Aug. 16.

Railroad attorney Howard Neitzert announced the dramatic shift in strategy at the close of a hearing, in federal district court, for an injunction barring the roads from putting the presidential commission's recommendations into operation.

The railroads said they were serving notice that they would put into effect their original demands of Nov. 2, 1959, which called for widespread elimination of firemen's jobs on the railroads and which also called for longer runs by rail employees.

Britons Irate At Arrival Of U.S. Nazi

LONDON (Reuters) — The presence in Britain of American Nazi party chief George Lincoln Rockwell evoked controversy, anger and speculation in this morning's British press.

Photographs of Rockwell at a Fascist-style camp in Gloucestershire in the west of England appeared in several newspapers.

DESPITE BAN

Reports of police visits to the camp followed a home office statement earlier that Rockwell arrived in Britain despite an official ban on his entry.

A picture on the front page of The Daily Mirror today showed Rockwell shaking hands with self-styled British Nazi chief Colin Jordan, wearing a military-style uniform. Behind them was a huge swastika.

NO BARRIER

The Daily Mirror said "Rockwell apparently got into England quite simply."

After entering the Irish Republic through Shannon Airport, there was no real barrier to him travelling by sea from there to an English or Scottish port, the newspaper said.

Fire in Store

An overheated motor in a refrigerator unit of an Island Highway food store brought Colwood volunteer firemen on the run last night.

Two trucks answered the alarm to the IGA Foodliner. There was little damage.

"Perfection consists not in doing extraordinary things, but in doing ordinary things extraordinarily well."

Today's fullest flavoured FILTER KINGS
- made of choicest aged Virginia tobaccos
- rolled with distinctive "custom-made" paper
- a free-flowing filter for a richer and more satisfying smoke

Peter Jackson FILTER KINGS
Made by the makers of du MAURIER

CASH FOR OLD COINS
BILLS, MEDALS, TOKENS
We buy all sorts, Canada, U.S., Newfoundland and all countries, copper, silver, gold. Bring them in or phone us to call. SAMPLE BUYING PRICES.
CANADA COINS:
CENTS—1858, $7; 1891, $1.50; 1922, $5; 1923 $9; 1924, $1.50; 1925, $5.
NICKELS—Small 1921, $250; 1925, $15; 1926, $2.50; 1926 far 6, $16; 1942 brown, $1; 1943 brown, 20c.
20 CENTS—Canada, $15; New Brunswick, $5.
SILVER DOLLARS—1935, $1.50; 1936, $1.25; 1937, $2; 1938, $4; 1939, $1.12; 1945, $10; 1946, $4; 1947, $10; 1948, $30; 1949-56, $1.50; 1957-62, $1.12.
SHINPLASTERS—Canada, U.S., $1 up.
We have been paying 50% to 500% more than other advertised buying offers.
Sell To Your Local Reliable Coin Dealer
Roger Newberry's Coin, Antique and Stamp Shop
829 FORT ST. EV 3-6541 Home EV 2-8454

Owing to the untimely death of the president of W. G. GRANT CONST. CO. LTD.
We have been instructed by D. B. GARDNER, C.A., of The Clarkson Company Limited, Liquidator, to Sell by . . .
UNRESERVED ESTATE AUCTION
THIS SAT. 10 A.M.
ENTIRE FRONT LINE EQUIPMENT $1.4 MILLION REPLACEMENT VALUE
WELL MAINTAINED
1961 Overhaul and Maintenance $239,767
1962 Maintenance $[illegible]
NOW ON VIEW WITH DEMOS.
25% DOWN
BALANCE 15 DAYS
290 ITEMS 100 MAJOR 190 MINOR
13 CATS 8—D 8s; 4—D 6s; 1—D 9
6 SCRAPERS Incl. three 1960 DW 21s
11 1960 PACKERS AND ROLLERS
18 TRAILERS Factory-Built Aluminum
1960 50-ton MURPHY SCALE
CATALOGUE
At Clarkson, Gordon, C.A.s Calgary, Edmonton
Maynards, Vancouver, Victoria
And at auction site.
PLACE
Banff-Jasper Highway
Mile 70 (10 miles south of ice fields)
NOTE: You will see our 28 ft. x 8 ft. auction signs
1959 Commander CRUSHER
¾ yd. 1½ yd. SHOVELS
3 21FD Euc. END DUMPS
5 1960 IHC TANDEM DUMPS
Pickups, Lube, etc. 14 TRUCKS
Caterpillar TRAXCAVATOR
END DUMPS COMPRESSORS • DUMPTORS WELDERS • GRADERS LATHES, ETC. • 190 MISC. ITEMS
Auction Site Phone—Red Deer Radio Tele. 6HF901
On the Spot Financing
MAYNARDS Bonded AUCTIONEERS
1233 W. Georgia St. Vancouver, B.C. MU 2-1633
SINCE 1902
Also in Victoria, B.C. 733 Johnson St. EV 4-1631

THRIFT SEASON TO EUROPE
as low as $215
(one way tourist)

LEAVE YOUR WORRIES IN THE WAKE OF A WHITE EMPRESS
Why travel 'thrift season'? Simple. Fares are lower aboard Canadian Pacific White Empresses . . . shipboard fun is at its best, and you enjoy some extra pampering during the uncrowded, unhurried season. Great anytime, White Empress travel is especially gratifying during 'Thrift Season'. And you save an extra 10% on Thrift Season round trips!

From Montreal and Quebec to Greenock and Liverpool

Aug. 10 Empress of Britain	Sept. 13 Empress of Canada
Aug. 23 Empress of Canada	Sept. 20 Empress of England
Aug. 30 Empress of England	Sept. 27 Empress of Britain
Sept. 6 Empress of Britain	Oct. 4 Empress of Canada

and weekly until Nov. 30

*SPECIAL REDUCED GROUP FARES (for 25 or more) 25% off during Thrift Season.
*SPECIAL ROUND-TRIP EXCURSION FARES 25% off between Oct. 1 and Feb. 28.
SEE YOUR TRAVEL AGENT, RAILWAY TICKET OFFICE OR CANADIAN PACIFIC
1102 Government St., Victoria Tel.: EV. 2-8131
TRAVEL Canadian Pacific
TRAINS/TRUCKS/SHIPS/PLANES/HOTELS/TELECOMMUNICATIONS
WORLD'S MOST COMPLETE TRANSPORTATION SYSTEM

Sweeten it without calories!
Sweeten your coffee and tea with Sucaryl . . . and you never miss the missing sugar! Sucaryl tastes better, never bitter — all the sweetness you like without adding one single calorie! Easy to use in cooking and baking, too.* Ask for Sucaryl, in tablets or liquid, at drug stores everywhere.
*Ask your druggist for your free copy of "Calorie-Saving Recipes with Sucaryl".
Look for calorie-restricted food products and soft drinks labelled "Sweetened with Sucaryl", at your favourite store.

Sucaryl

Yanks Miss Mickey Twins Getting Closer

Unless Mickey Mantle gets back into the New York Yankees' lineup soon, there may well be a pennant race in the American League after all.

With Mantle out and the Minnesota Twins red-hot, the Yankee lead is starting to shrivel—the weekend sewing it sliced by a game and a half to four games.

THIRD STRAIGHT

Twins handed the Yankees their third straight loss last night, winning, 5-4, when Frank Sullivan stepped into the game in the eighth inning and shut off a New York rally with some fine relief pitching.

On Sunday, the Yankees lost a 3-2 decision to Chicago White Sox when outfielder Jack Reed, sent into centrefield late in the game as a defensive move, played a single into a two-base hit. The Twins split a double-header with Detroit Tigers.

Taking heart at what is happening to the Mantle-less Yankees, Los Angeles Angels took advantage of last night's chance to pick up a game with a 5-2 win over Boston Red Sox.

Elsewhere yesterday on the major league baseball front, some outstanding individual performances highlighted play.

Most dramatic was the one turned in by Johnny Klippstein. The veteran relief-pitcher came up with three scoreless innings and then, tiring of it, hit a 13th-inning home run to give Cincinnati Reds a 1-0 win over Houston Colts.

Willie Mays had another one of his great days as San Francisco Giants stayed within four and half games of Los Angeles Dodgers with a 9-2 win over Philadelphia Phillies.

Mays his his 33rd and 34th home runs and three singles and batted in five runs to make it easy for Billy Pierce to get his 10th win in 13 decisions.

Southpaw Ron Perranoski struck out two men, got the third on a fly ball with the tying run on base in the ninth inning to give the Dodgers a 2-1 win over New York Mets.

At Washington, Ed Rakow pitched his second 1-0 win of the season as Kansas City Athletics beat the Senators for the 11th time in 14 games. Successive doubles by Ed Charles and Norm Siebern produced the only run.

And then there was Detroit infielder Steve Boros. He hit three home runs, and found them wasted as Detroit Tigers lost, 5-6, to Cleveland Indians.

AMERICAN LEAGUE

	W	L	Pct.	GBL
New York	[illegible]	[illegible]	[illegible]	—
Minnesota	[illegible]	[illegible]	[illegible]	4
Los Angeles	[illegible]	[illegible]	[illegible]	[illegible]
Baltimore	[illegible]	[illegible]	[illegible]	[illegible]
Cleveland	[illegible]	[illegible]	[illegible]	[illegible]
Chicago	[illegible]	[illegible]	[illegible]	[illegible]
Detroit	[illegible]	[illegible]	[illegible]	[illegible]
Boston	[illegible]	[illegible]	[illegible]	[illegible]
Kansas City	[illegible]	[illegible]	[illegible]	[illegible]
Washington	[illegible]	[illegible]	[illegible]	[illegible]

NATIONAL LEAGUE

	W	L	Pct.	GBL
Los Angeles	[illegible]	[illegible]	[illegible]	—
San Francisco	[illegible]	[illegible]	[illegible]	[illegible]
Cincinnati	[illegible]	[illegible]	[illegible]	[illegible]
Pittsburgh	[illegible]	[illegible]	[illegible]	[illegible]
St. Louis	[illegible]	[illegible]	[illegible]	[illegible]
Milwaukee	[illegible]	[illegible]	[illegible]	[illegible]
Philadelphia	[illegible]	[illegible]	[illegible]	[illegible]
Houston	[illegible]	[illegible]	[illegible]	[illegible]
Chicago	[illegible]	[illegible]	[illegible]	[illegible]
New York	[illegible]	[illegible]	[illegible]	[illegible]

* * *

AMERICAN LEAGUE

Kansas City .... 000 100 000—1 [illegible]
Washington .... 000 000 000—0 [illegible]
Rakow and Azcue; Osinski and [illegible], [illegible] (8).

Minnesota .... [illegible]—5 [illegible]
New York .... [illegible]—4 [illegible]
[illegible], Sullivan (8) and Battey; [illegible], Turley (7), Arroyo (8) and Howard. Home runs: New York—Skowron (17th), Maris (28th).

Los Angeles .... [illegible] 011 [illegible]—5 [illegible]
Boston .... [illegible]—2 [illegible]
Chance and Rodgers; [illegible], [illegible] (8), [illegible] (8) and [illegible].

Detroit .... [illegible]—5 [illegible]
Cleveland .... [illegible]—6 [illegible]
Aguirre, Jones (7), [illegible] (8), [illegible] (9) and Brown. Roarke (9); McDowell, Funk (3), Bell (8) and Romano. Home runs: Detroit—Brown (10th), Boros (7th, 8th, 9th).

Baltimore .... [illegible]—4 [illegible]
Chicago .... [illegible]—5 [illegible]
Estrada, Wilhelm (9), [illegible] (11) and Landrith; Wynn, Fisher (9), Joyce (11) and Lollar. Home run: Chicago—[illegible].

SUNDAY

Chicago 3, New York 2.
Baltimore 7, Los Angeles 2.
Kansas City 3-4, Cleveland 2-2.
Minnesota 6-2, Detroit 3-8.
Washington 3-4, Boston 6-3.

NATIONAL LEAGUE

Philadelphia .... [illegible]—2 [illegible]
San Francisco .... [illegible]—9 17 [illegible]
[illegible], Smith (3), Bonner (5), [illegible] (7) and White; Pierce and Bailey. Home runs: San Francisco—Mays (33rd and 34th).

New York .... 000 001 000—1 [illegible]
Los Angeles .... [illegible] 001 [illegible]—2 [illegible]
[illegible] and Cannizzaro; Podres, Perranoski (9) and Roseboro.

Cincinnati .... 000 000 000 000 1—1 7 0
Houston .... 000 000 000 000 0—0 [illegible]
Purkey, Klippstein (11) and Edwards; Farrell, [illegible] (12) and Smith. Home run: Cincinnati—Klippstein (1st).

Chicago .... 000 100 000—1 4 0
Milwaukee .... [illegible]—4 [illegible]
Ellsworth, [illegible] (8) and Bertell; Shaw and Crandall. Home run: Chicago—Altman (17th).

PCL Baseball

	W	L	Pct.	GBL
San Diego x	71	[illegible]	.617	—
Salt Lake City	[illegible]	[illegible]	[illegible]	[illegible]
Tacoma	[illegible]	[illegible]	[illegible]	[illegible]
x Hawaii	[illegible]	[illegible]	[illegible]	[illegible]
Seattle	[illegible]	[illegible]	[illegible]	[illegible]
Portland	[illegible]	[illegible]	[illegible]	[illegible]
x Vancouver	[illegible]	[illegible]	[illegible]	[illegible]
Spokane	[illegible]	[illegible]	[illegible]	[illegible]

x—Game in progress at press time.

Seattle at Tacoma, postponed, rain.

SUNDAY

San Diego 10-4, Tacoma 3-6.
Seattle 7-1, Portland 6-3.
Salt Lake 3-6, Spokane 2-3.
Vancouver 12-4, Hawaii 5-6.

RAFAEL OSUNA
... Mexican hero

* * *

Speaking Briefly

Big Davis Cup Upset

United States tennis hit a new low yesterday when, for the first time in 62 years of Davis Cup play, the U.S. team was eliminated in the American zone.

Rafael Osuna, a student at the University of Southern California, gave Mexico its unprecedented win yesterday when he stood off a late rally by Jon Douglas to win, 9-7, 6-3, 6-8, 3-6, 6-1.

Osuna's win gave Mexico a 3-1 lead, and made the final singles' match meaningless. It was won, 2-6, 4-6, 7-5, 6-3, 6-3, by Chuck McKinley over Mario Llamas to make the final count, 3-2.

The first singles matches on Saturday were split and, as had been expected, the swing came in Sunday's doubles match.

It was won, 8-6, 10-12, 3-6, 6-3, 6-2, by Osuna and Antonio Palafox over McKinley and Dennis Ralston when Ralston's service broke dwn almost completely. He committed 18 double faults and lost his service six times.

With McKinley favored to win his singles yesterday, it left it up to Osuna—and he almost didn't make it.

At the end of the fourth set Osuna looked on the verge of collapse as Douglas took over. But the young Mexican found a mysterious new source of energy in the fifth set, and was carried off the courts at the finish by enthusiastic [illegible] in Mexico City.

* * *

JUAN COUDER of Spain and Ann Barclay of Toronto, a former Vancouver star, Sunday won the Canadian lawn tennis singles titles in Quebec City. Couder defeated Californian Jack Frost, 6-3, 6-1, 6-2, while Miss Barclay took a 6-3, 6-4 decision from Mrs. Louise Brown of Toronto.

Jim McManus and Bill Hoogs of Berkeley, Calif., defeated Rod Mandelstam of South Africa and Don Russell of Australia in the men's doubles. Eleanor Dodge and Keith Carpenter of Montreal defeated McManus and Mary Habicht of Brazil in the mixed doubles.

* * *

CALGARY STAMPEDERS reached their 34-player limit by releasing import-end **Bill Barber**. At the same time, the Stamps announced they were giving tryouts to halfback **Walt Weaver** and linebacker **Larry Hayes**, just released by **Chicago Bears** and New York **Giants**, respectively ... **Gene Littler** edged a little closer in the Insurance City Open on Sunday by winning $1,600 but **Arnold Palmer** still has a healthy lead, $71,198 to $39,370, at the top of the list of professional golf's money-winners ... **Regina Roughriders** released import-quaterback **Dave Grass** yesterday.

* * *

BILL MUNCEY of Seattle, averaging 101.446 miles per hour, Sunday won the **Gold Cup** hydroplane race in Seattle in **Century 21. Miss Bardahl** of Seattle and **Notre Dame** of Detroit were the second and third-place boats, respectively ... **Bob Goalby** won the Insurance City Open golf tournament at Harford, Conn., on **Sunday** by defeating **Art Wall** on the seventh extra hole. Both had finished with 271 for 72 holes after Wall had missed an 18-inch putt on the last green. **Julius Boros** and **Jerry Steelsmith** shared third place with 272 while **Al Balding** of Toronto picked up $975 for his 278 ... England's **Graham Hill**, driving a British-made BRM, won the German Grand Prix auto race Sunday ...

When to Fish or Hunt

SOLUNAR TABLES
by John Alden Knight

According to the Solunar Tables calculated for this area, the best times for fishing and hunting for today and tomorrow will be as follows (times shown are Pacific Daylight time):

TODAY

A.M. Minor	A.M. Major	P.M. Minor	P.M. Major
11:25	5:10	11:40	5:30

TOMORROW

12:20	5:55	12:19	6:15

Major solunar periods, lasting 1½ to 2 hours, dark type.
Minor periods, shorter in duration, light type.

Nanaimo Sets Up Showdown Series

	GP	W	L	F	A	Pts
Vancouver	[illegible]	[illegible]	6	316	139	[illegible]
New Westminster	[illegible]	[illegible]	9	[illegible]	244	[illegible]
VICTORIA	[illegible]	14	14	[illegible]	[illegible]	[illegible]
Nanaimo	[illegible]	12	18	294	[illegible]	[illegible]
Burnaby	[illegible]	4	[illegible]	[illegible]	[illegible]	8

Last night's score: Nanaimo 11 at Burnaby 7.

Next game: tonight—New Westminster at Vancouver.

VANCOUVER — Nanaimo beat Burnaby's last-place Norburns, 11-7, here last night, clearing the way for a two-game showdown with Victoria Shamrocks for third place in the Inter-City Lacrosse League.

Nanaimo plays in Victoria Wednesday and hosts Shamrocks Saturday. Should Shamrocks win or tie either game, third place is theirs. If Nanaimo wins both, it will force a sudden-death playoff. Fourth-place team must play league-champion Vancouver, while the third-place team goes against New Westminster in best-of-seven semi-finals.

Bobby Allan scored four goals for Nanaimo last night, and Tom McVie continued his hot scoring streak with two more. Val Roberton also scored twice, and Mike Good, Ted Liebich and Terry Davis got the others.

* * *

Nanaimo	G	A	P	Norburns	G	A	P
Fulls	0	0	0	Jolly	0	0	0
Liebich	1	1	2	[illegible]	0	0	0
White	0	0	0	Boyd	[illegible]	1	0
B. Shires	0	0	0	Stevens	0	1	0
Davies	0	1	2	Bradley	0	1	0
Davis	1	1	0	Coroline	0	0	0
Thomas	0	0	0	Dimich	2	1	0
McDonald	0	0	2	Taylor	1	0	2
Fearn	0	0	0	Gill	1	0	2
Allan	4	1	2	Anderson	0	0	2
Ferguson	0	0	0	R. Blanco	0	0	0
Roberton	2	0	4	Longman	2	0	0
McVie	2	0	2	x-Henry	1	2	1
Good	1	1	0	A. Blanco	0	0	0
Clarkson	0	1	2				
G. Shires	0	0	0				
Totals	11	6	21	Totals	7	6	12

Shots stopped:
Fulls .... 8 8 — —
G. Shires .... — — 7 7—30
Jolly .... 6 6 30 8—38

Score by periods:
Nanaimo .... 1 6 1 3—11
Norburns .... 1 3 2 1— 7

x—Includes one-minute team penalty.
Referees—Proctor, Stuart and Stewart.

THE PALMER METHOD
by Arnold Palmer

EYE FOCUS TIPS

It's all in the mind, of course, but sometimes that golf ball seems to move around at address, doesn't it? This apparent movement is caused by lack of concentration.

At address, pick out an exact spot on the backside of the ball and rivet your eyes to it. Forget the rest of your swing.

Then, as you swing, aim to contact the ball at that point. If you succeed, you'll take a divot in front of the original ball position on all iron shots and many close fairway wood lies.

Imagination plays an important part in golf. Imagine your clubhead hitting the ball on the backside and chances are you will.

© 1962 by [illegible]

FUNDAMENTALS of PUTTING by Arnold Palmer — Your pocket-sized putting guide! Send just 10¢ and stamped, return envelope to Arnold Palmer, c/o this newspaper. 7-13

Riders Surprise Stampeders In Canadian Football Opener

REGINA (CP) — Calgary Stampeders looked anything but the Western Conference threats they were expected to be as the Canadian Football League season opened here Monday night before 12,362 fans.

Unable to get their offence working against a tough line, the Stampeders took a 17-6 trimming from Saskatchewan Roughriders.

GAME TONIGHT

Three more games are scheduled this week. Edmonton plays at Winnipeg on Tuesday, the Roughriders play B.C. Lions at Vancouver on Thursday and Winnipeg tests the Stampeders on Saturday.

Quarterbacked by Jim Walden, ex-B.C. Lions, the Stampeders showed offensive power only in spurts, made good yardage but contributed to their own downfall by defensive mistakes—four times being called for pass interference, getting three passes intercepted, and being called six times for 67 yards on penalties.

	Calgary	Sask'ch'wn
First downs	15	11
Yards rushing	230	[illegible]
Yards passing	[illegible]	[illegible]
Passes tried/made	17/6	17/7
Passes intercepted by	0	3
Punts/average yards	9/38.4	11/[illegible]
Fumbles/fumbles lost	1/1	1/2
Penalties—yards	6/67	2/[illegible]

Veteran-lineman Reg Whitehouse kicked three field goals and converted a touchdown scored by Jack Gotta to account for 10 points.

JUST ONCE

Calgary's only score came in the second quarter, when the Stampeders getting a start on a 15-yard penalty for no yards, managed to go 36 yards in four plays. Ed Buchanan, who started the thing with a 14-yard dash, went the last five yards after Earl Lunsford had plunged for 10 and five yards.

Stampeders spent the whole first quarter in their half of the field as two pass interference calls on passes and the punting of Riders' Ferdy Burket hemmed them in.

It gave Whitehouse three field-goal chances, and he made good on the last two for a 6-0 lead. Whitehouse then connected on a third three-pointer in the second quarter after Buchanan had tied it.

Riders held off in the third quarter when Stamps began to move on the ground. They got to the 10-yard line, where it was third down and one yard to go. Jim Copeland threw Buchanan for an eight-yard loss, the Riders took over on downs, and started a march that led to the winning touchdown.

Dave Sarette, rookie quarterback from Syracuse University, led the drive. He passed to Gotta for 11 yards, got seven more when pass interference was again called against Stamps, then dashed to the Calgary 32-yard line when he saw an opening while trying to pass.

On the second play from there, Sarette hit Gotta in the end zone and Whitehouse converted.

COULDN'T CLICK

Stamps started another march, had it stopped when Gene Wlasiuk intercepted a pass deep in the Rider end zone and ran it back to the 27-yard line.

Sarette then fumbled, and the Stamps got another chance. But Lunsford couldn't get the yard needed for a first down on the Riders' five-yard line, Burket punted to midfield and Calgary lost the ball again when rookie-back Jim Dillard fumbled.

To Hold Minto Cup Final —If Junior Rocks Win

If Victoria Junior Shamrocks can win the B.C. playoff, there will be a Minto Cup Canadian junior lacrosse final. Otherwise there won't.

A meeting Sunday in Vancouver, following Shamrocks 15-9 win over Vancouver Legion, of representatives from each team in the inter-city junior league made it clear that only Victoria is able to stage the final. And Victoria will stage it only if the Junior Shamrocks are in it.

Doug Fletcher, chairman of the Centennial Sports Committee, said yesterday he is confident that, "with everyone's co-operation," the financial requirements to hold the final here can be met—but that the series would break even or come close to it only if the city team is in it.

Shamrocks, finishing the season with a 10-2 record, got five goals from Dave Collett Sunday. Red Kilduff got three, Glen Vickers and Jack May two each, and Bill Spotswood, Steve Merriman and Mike Woodley one apiece.

Selectors Ponder BEG Team But Kidd, Jerome Sure Bets

TORONTO — Selection committee for Canada's British Empire Games track and field teams were still in conference early this morning after the two-day trials ended with six Canadian records set."

Only 14 of the 225 athletes who competed will make the trip to Perth, Australia in November. But although the committee was faced with problems in some cases, several named stood out as cinches to win spots on the team.

SECOND WIN

Bruce Kidd of Toronto, who set a North American record for the six-mile race Saturday, loafed home in 13:53.4 in the three-mile race yesterday. He will be on the team.

Another certain to go is Vancouver sprinter Harry Jerome, who won the 100-yard dash on Saturday, and took the 220 yesterday in 21.3 seconds although he had to slow up in the stretch when a spike worked through his track shoe into his right heel.

EVES HAS CHANCE

Victoria's Lynn Eves ran his 220 heat in 22.4, finished second to Bob Fisher-Smith of Ottawa in the semi-final, and was runner-up to Jerome in the final at 21.9.

Eves' best chance to make the team again seemed to be in the relay team with Jerome, Scott Patterson and Sig Ohlman of Vancouver. They ran the 440 in 41.6 seconds yesterday, only 3/10 of a second slower than the Canadian record.

Three other athletes—Bill Crothers and George Shepherd of Toronto and Dave Steen of Burnaby—are considered good bets to make the men's team, and 15-year-old Abigail Hoffman of Toronto made it difficult to ignore her by setting Canadian open and native marks Saturday in the half mile.

Crothers, bespectacled middle-distance man, set a Canadian open and native record of 1:49.0 in the men's 880, wiping out the record set by Toronto's Ergas Leps last year.

Steen will likely win a spot on the basis of his Canadian record of 56 feet, 5⅛ inches in the shot put. His own former Canadian record was two feet, 5⅝ inches shorter.

Shepherd, Canadian 440 hurdles champ, won his event easily.

Surprise of the meet came in the last event, when Alf Green, 24, of Summerside, P.E.I., set a Canadian native mark of 14'3". Old record was 13'10½".

Favored Gerry More of Trail, B.C., the Commonwealth's top vaulter with a leap of 15'⅝", could do no better than 13'6" yesterday. More, who hurt his left leg in training three months ago, wore a heavy bandage from knee to thigh as he jumped.

Doubles Play In Net Meet

Doubles matches take up most of the draw today as play continues at three courts in the city hard courts tennis championship.

The draw:

AT VICTORIA LAWN

4 p.m.—G. Thomas vs. A. Carnes, J. Todd vs. M. Maysmith.
5.30—Hartley and Brown-Cave vs. Mitchell and Coste, R. Boyd and P. Smith vs. T. Elmsley and R. Radford, J. Todd and C. Brand vs. B. Parrish and W. Cameron.
6.30—A. Pilkethley vs. G. McMinn, P. Wright and H. Tooby vs. R. Karadimas and B. Kissinger, G. Hartley and B. Anderson vs. Brooker and Goodmanson.
7.30—B. Parrish vs. I. Hill.

AT OAK BAY

1 p.m.—P. Wright and M. Lyons vs. B. Kissinger and A. Carnes.
5.30—Miller and Gill vs. McCormick and Berry, [illegible] and [illegible] vs. Purdy and Spence.
6.30—Coxe and Aldergust vs. McLean and [illegible], Muir and McLeod vs. Cox and Duncan.

AT HOLLYWOOD PARK

5.30 p.m.—Crowe vs. Whiddon (f), Espley vs. Wilson (f).

Canadians May Send 17 Oarsmen to Perth

ST. CATHARINES (CP) — The University of British Columbia, long a stronghold of Canadian rowing talent, will provide the backbone for this country's team of oarsmen competing in the British Empire Games at Perth Australia, in November.

The Canadian Association of Amateur Oarsmen, after watching UBC's eight-oared crew rip 16.8 seconds off the recognized world record for 2,000 metres and the university's four-oared team win a handy victory in weekend BE Games trials here, nominated the west coast athletes to make up Canada's rowing team.

At the same time, the CAAO recommended that the rowing contingent to Perth be increased to 17 men from 13 nominating the Toronto Argonauts doubles crew that won its class trials here Saturday and two spares for the UBC crews as additions.

The proposals will be considered by the Canadian BEG Association next weekend at Montreal. The association originally limited the rowing contingent to 13 competitors and two officials.

UBC's four romped home to a six-length victory over St. Catharines and Brockville, posting a time of 6:19.7.

Bart Hildebrand and Leif Gotfredsen won the doubles events for Toronto Argonauts Saturday, with a time of 6:18 —termed "exceptionally good" by the CAAO selection committee.

TCA
"DAYFLITE"
$9
VICTORIA VANCOUVER
SAME-DAY, ECONOMY EXCURSION RETURN

Frequent daily service. Reservations should be made at time of ticket purchase at your TCA ticket office, 900 Government St., or Victoria International Airport ... or see your Travel Agent (no phone reservations, please).

TRANS-CANADA AIR LINES
AIR CANADA

TONIGHT ★ ★ ★ ★ ★
8.30-10.30 p.m. Ice Skating
TOMORROW ★ ★ ★ ★ ★
8.00-10.30 p.m. Roller Skating
ESQUIMALT
SPORTS CENTRE

Gorge and Nanaimo Play in B.C. Finals

Gorge Hotel of Victoria and Cassidy Hotel of Nanaimo will represent Vancouver Island in the B.C. senior "A" men's softball tournament this weekend in Vancouver.

Gorge made the grade by wining twice Sunday in a four-team tournament at Heywood Park. It took Cassidy a little longer.

The Nanaimo club started a game against Merchants Sunday, built a 3-2 lead in two innings before rain called things off, then held the lead for five more innings in the continuation last night as neither team could score.

A two-run homer by Jim Wilson in the first inning Sunday was all Merchants could manage. Cassidy put together three hits, a walk and an error to score three in the second.

Next action is tonight, when Merchants resume league play against Morrisons at 6.30 at Heywood Park.

Cassidy .... 030 000 0—3 [illegible]
Merchants .... 200 000 0—2 [illegible]
Doug Rains, Ken Larson (2), and Del Berrans. Frank Bell, Ken [illegible] (2) and Jim Wilson. Home run: Merchants—Jim Wilson.

SUNDAY

Duncan .... [illegible]—1 [illegible]
Gorge .... [illegible] [illegible]
Brian McKinney and Ralph Brewing; Jeff Holt and Lyle Cornell.

Merchants .... [illegible]
Nanaimo .... [illegible]
Rod Turner, Ken Oliphant (3) and Jim Wilson; Ken Larson and Jack Johnson.

Duncan .... [illegible]
Merchants .... [illegible]
Ken Berry and Wally Thomas; Rod Turner and Jim Wilson.

Nanaimo .... [illegible]
Gorge .... [illegible]
[illegible], Ken Larson (1) and Jack Johnson; Barry Jackson and Lyle Cornell.

Huge Double

DEL MAR, Calif. (AP)—The daily double paid off in a big way, $3,365.40 for $2, to 15 ticket holders at the Del Mar track Monday. The combination winners were a 59-to-1 outside, James Queen, in the first race, and a 23-to-1 longshot, Luck O'Lea, in the second.

Champions Open With Upset Win

Esquimalt Tugmen, who won the B.C. championship last year but finished last in the league this season, upset Jokers, 10-9, at Memorial Arena last night in the opening game of the best-of-three Senior "B" Lacrosse League semi-final.

Tugmen came from behind to tie the score at 8-8 going into the final quarter. Then Mel Davison scored his second goal of the night and Don Pimlott followed with one that made it 10-8.

With one minute and 34 seconds left to play, Fred Doig scored his fourth for Jokers, but Tugmen killed off the remaining time.

Bill Wilson and Davison each scored twice and Jack Reid, Ron Marshall, Gary Anderson, Pimlott, George Wilson and John Makowski got one each for Tugmen. Bob Jones scored twice and Brian Spaven, Toby Wilson and Whitey Wakelyn got the other goals for Jokers.

Second game will be played Thursday at 8:30 at Esquimalt Sports Centre.

Two Cricket Wins For California XI

The visiting Californians won their second straight match in "B.C. Cricket Week" yesterday, defeating Alcos by 53 runs. On Sunday, Californians downed Five C's by four wickets and Western Canada Stragglers of Calgary lost by 73 runs to Oak Bay.

Former India test player Anil Lashkari starred for Californians yesterday, batting 30 runs and taking three wickets for 18. Winston Severn contributed 26 runs to California's total of 126, and Charlie Robinson was top man for Alcos with 21 of their 73 runs. Best Alcos bowler was Steve Taylor, who took three wickets for 22 runs.

On Sunday Five C's was all out for 15 runs, and still lost by only four wickets as the Californians lost seven for 10.

Stragglers lost 115-42, as Paul Gadban hit up 46 Oak Bay runs and Ted Parkins took three Calgary wickets for only one run.

Two matches are scheduled today. Californians visit Shawnigan Lake School, and Stragglers play a Victoria association side at 2 p.m. at Windsor Park.

Six-Man Tag On Mat Card

Six-man tag team bout will highlight Saturday's professional wrestling card at Memorial Arena, with Gene Kiniski, Hard-Boiled Haggerty and Vince Montana against Don and Roy McClarty and Sonny Red-Wing.

In other bouts, Kiniski fights Roy McClarty, Clyde Steeves faces John Foti, Johnny Como meets Danno McDonald, and Haggerty takes on Red-Wing.

First bout starts at 8:30.

'56 VAUXHALL
Six-Cylinder, with Radio
Reg. $795. Sale $644
Midgley Bros. Automotive Limited
1820 Quadra at Caledonia

Don Forster
MEN'S WEAR

MEMO for Today:
Remember
DON FORSTER'S
AUGUST CLEARANCE SALE
IS ON NOW!
Best Values in Town!
Suits, regular to $85.00, for $59.00
Also Get a Sweater at ½ Off
Pick out 3 Sport Shirts, regular to $3.95, at 3 for $10.00. Get a new Dressing Gown at ½ Price
at
755 YATES EV 3-5412

Mackie Wows 'Em With 344x350 Act

Frank Opsall of Vancouver emerged as all-gauge champion, but the story of the B.C. skeet championships which ended Sunday was still Harvey Mackie of Vancouver.

Mackie cracked 344 targets out of a possible 350 to win the all-round title of the two-day meet with a 10-target lead over Frank Cooper of Vancouver. He lost out to Opsall in a shoot-off for the all-gauge title after they had tied with Ed Norman, a "C" class shot from Vancouver, at 99x100.

By finishing second he dropped down and won the "A" class, while Norman dropped back to his own class and came out as "C" champion.

Cooper won the 20-gauge championship with 97x100, and trailing him by only one target was Mackie, who had won the 410-gauge title with 97x100 in poor weather conditions Saturday.

Opsall and Victoria's Dib Noble teamed up to win the two-man team event with 195x200, and 82-year-old Walter McMillan of Victoria matched his age to win the veterans' event, 82x100.

In contrast to Saturday's conditions, weather Sunday was near-perfect, cloudy but warm.

Sunday's complete results:

ALL-GAUGE
Champion—Frank Opsal, Van., 99x100; A Class—Harvey Mackie, Van., 99; 2, Frank Cooper, Van., 96. B Class—R. Rogers, Van., 97; 2, R. Baker, Calgary, 96. C Class—E. Norman, Van., 99; John Todd, Vic., 94. D Class—C. Bourne, Van., 93; 2, Bud Page, Vic., 93.

JUNIOR
Champion—R. Cheyne Jr., Van., 47x50; 2, Mike Plimley, Vic., 47.

TWO-MAN TEAM
Champions—Dib Noble, Vic., and Frank Opsal, Van., 195x200; A Class—R. Rogers and H. Rempel, Van., 190; B Class—Colin Moir, Vic., and R. Baker, Cal., 191; C Class—E. Norman and R. Hartin, Van., 187; D Class—Alan Ford and Bill Plimley, Vic., 183.

FIVE-MAN TEAM
Champions—R. Baker, Cal., K. Wrangell, Van., A. Ford, Vic., Clif Heathwood, Vic., Dave Johnston, Vic., 117x125.

ALL-AROUND
Champion—H. Mackie, 344x350; 2, F. Cooper, 334.

VETERANS
Champion — Wallace McMillan, Vic., 82x100.

Plate Leaders

AMERICAN LEAGUE

	AB	R	H	Pct.
Runnels, Boston	383	67	128	.334
Jimenez, Kansas City	374	57	123	.329
Power, Minnesota	379	51	119	.314
Rollins, Minnesota	423	63	132	.312
Robinson, Chicago	401	60	125	.312

Runs—Pearson, Los Angeles, 84.
Runs batted in—Siebern, Kansas City, 76.
Hits—Rollins, 132.
Home runs—Cash, Detroit, 30.
Stolen bases—Wood, Detroit, 23.

NATIONAL LEAGUE

	AB	R	H	Pct.
Musial, St. Louis	276	40	98	.355
T. Davis, Los Angeles	437	82	152	.348
Robinson, Cincinnati	404	85	135	.334
H. Aaron, Milwaukee	406	82	135	.333
Clemente, Pittsburgh	365	66	118	.323

Runs—Wills, Los Angeles, 94.
Runs batted in—T. Davis, 119.
Hits—T. Davis, 152.
Home runs—Mays, San Francisco, 32.
Stolen bases—Wills, Los Angeles, 54.
(Through Saturday games.)

Nanaimo Wins

NANAIMO (CP)—Nanaimo Tigerettes defeated Vancouver Renfrew Wolf Cubs 22-8 to capture the Pacific Coast Junior Women's Softball Championship in straight games here Sunday.

In the first game of the best-of-three series Nanaimo came from a 15-13 deficit in the final inning to post a 16-15 victory.

Nanaimo now goes to Trail for the B.C. championship scheduled for Aug. 10-12.

Visiting Yankees Draw Big

CHICAGO (AP) — New York Yankees are still the biggest attraction in baseball. In fact, more fans have seen Yankees on the road than at home this year.

At home, Yankees have drawn 942,934 fans in 42 dates, but it is on the road where their attendance figures are most impressive.

In all the nine parks they have visited this year, the Yankees have set season highs in attendance.

Yankees, who opened a three-day series at Comiskey Park Friday, were virtually certain of topping that figure either today or Sunday. They have attracted more than 1,425,000 in 48 dates on the road. That's an average of about 30,000.

Weather Again Delays Victoria-Trail Final

Tired, discouraged and in some cases more than a little homesick, Little Leaguers from East Trail and Victoria's National League will try again tonight in Vancouver to finish the oft-delayed B.C. championships.

Nationals reached the final Sunday by blanking Dunbar, 2-0. It was the only game they have managed to play in five days, and even that one was delayed half an hour in mid-game because of rain. The Trail team has been on the road for almost two weeks.

Rain washed out the final again last night, and officials decided to give it one more try tonight in Vancouver. If it can't be played, both teams will come to Victoria and play it Wednesday night.

Winner will stay for the divisional tournament, and will play its first game Friday night.

Tournament opens Thursday night at 6:30 at Jaycee Park, when the Alaska champions play Kailua, Hawaii's winners. The winner joins the B.C. champ and Washington and Oregon winners in four-team, sudden-death play Friday.

Oregon plays Washington at 2:30, and Trail or Nationals play Alaska or Hawaii at 6:30. Losers play a consolation game Saturday at 2:30, with the final set for 6:30.

Winner goes to Vancouver for the regional tournament Aug. 16-18, and the winner there goes on to the world series in Williamsport, Pa.

Righthander Paul Kraeling four hits in two innings off southpaw Wayne Cox. Two of them, two walks and an error brought in two runs in the second, and Cox retired 14 of the next 15 batters to face him. gave up only two hits against Dunbar, striking out five and walking six. Nationals got

Carnarvon League Retains B.C. Title

Victoria's Carnarvon League all-stars are ready to return to Walla Walla, Wash., and this time B.C.'s Pony League champs don't plan to return without a regional championship.

Beaten by Hawaii in last year's regional final at Walla Walla, Carnarvons won their chance to return by beating Penticton twice here Sunday for a second straight provincial title. Play in the regional tournament is from Aug. 15-18.

Carnarvons flashed more of the fine pitching by scores of 11-0 and 14-6. And this time they had plenty of hitting to go with it.

Brian MacKenzie and Al Hurst teamed up for a one-hitter in the first game and were supported by an 11-hit attack. In the second game, Penticton got only two hits, but scored all their runs in the fourth inning on seven walks and a single.

In five playoff games to date, Carnarvon pitchers have given up only six hits.

Linescores:

Penticton	000 000 0— 0	1	4
Carnarvon	622 010 x—11	11	1

Ed Folk, Jim Clare (4) and Steve Coutts; Brian MacKenzie, Alan Hurst (4) and Brian Craig.

Second Game

Carnarvon	328 21—14	17	0
Penticton	000 60— 6	2	1

Brian Lucas, Al Pollock (4), Grant Baker (4) and Brian MacKenzie; Art Loyle, Neil Coutts (3) and Steve Coutts.

Medal Winner

Mrs. F. Bliss won the silver division of the monthly medal round at Royal Colwood Golf Club, shooting 90-12—78. Bronze winner was Mrs. D. Ewing, 111-36—75.

LAST CHANCE SALE
DRASTIC DISCOUNTS
TELMAC
NO MONEY DOWN

NEWSPAPER ADVERTISING STIMULATES BUYING

GOODYEAR TIRES AND RETREADS
as little as
$1.00 and DOWN $1.00 A WEEK
GOODYEAR TIRES
VICTORIA TIRE LTD.
LOTS OF PARKING SPACE
EV 2-6184
Government at Herald

CONTACT YOUR MERIT MAN

Thomas Reeve
FOR SAVINGS AND SERVICE ON AUTO & FIRE INSURANCE
Phone EV 6-3811
or write
MERIT INSURANCE COMPANY
1032 Yates Street
70 OFFICES ACROSS CANADA

Bowlers Unable To Finish Meet

Rain cut into the schedule of the Greater Victoria Lawn Bowling Association tournament Sunday, but visiting rinks went away with most of the silverware that was available.

Ladies' singles and mixed rinks finals were not played, and the men's doubles and singles will be played this week.

Victoria winners were Mrs. Vilcie Wright of Vic West, who shared the singles title; Mrs. A. Donald and Mrs. K. Almond of Burnside, secondary doubles champs; Jim McGregor of Vic West, secondary singles winner, and one of two Beacon Hill teams, Joe Smith and Bob Allan or Bert Tallack and Dan Millar, who play for the doubles title.

Complete results:

Ladies' singles: Final not played. Title shared by Mrs. A. Donovan (Term) and Mrs. V. Wright (Vic West).

Ladies' triples: Dorothy Foreman (S), Mrs. May Sutherland, Mrs. Marjorie Frederick (Van) def Mrs. M. Bindley (S), Mrs. C. Chamberlain and Mrs. P. Whitney (West Van), 21-8.

Ladies' triples secondary: Mrs. Joan Loesser (S), Mrs. Grace May, Mrs. Jean Siddon (Sea) def Mrs. I. Stewart (S), Mrs. A. Donald and Mrs. Brereton (Burnside), 28-11.

Ladies' doubles: Mrs. Ada Donovan and Mrs. Nancy Bagley (Terminal) def Mrs. P. Perrins and Mrs. B. Jenkins (Victoria West), 20-12.

Secondary: Mrs. A. Donald and Mrs. K. Almond (B) def Mrs. J. Pringle and B. Gamey (SP) 16-12.

Men's singles: (to be played in Vancouver), Jim Hazlett (Whiterock) vs. W. R. Little (SP).

Secondary: Jim McGregor (Vic West) def. E. L. Corcoran (Va. S), 18-16.

Men's doubles (to be played this week): Joe Smith and Bob Allan (BH) vs. Bert Tallock and Dan Millar (BH).

Secondary: Jim Slight and W. R. Little (SP) def Pete Johnston and John Green (OB), 12-11.

Men's triples: Charlie Burns (S), Dick Williams, Bernard Jee (WV) def A. F. Mitchell (S), C. Robson, C. G. Davies (LH), 15-14.

Secondary: W. R. Little (S), G. S. Slight, William Johnston (SP) def George Dean (S), F. Faulkner, J. Morrison (B), 12-6.

Mixed rinks: Final not played. Title shared by E. L. Corcoran (Van. S) and Jim Haslett (WR.)

Cape Town Rugby Riot

CAPE TOWN (AP)—Bloody rioting broke out and police twice made baton charges to force back non-whites fighting frantically to force their way into jam-packed Newlands Stadium for Saturday's third rugby international match between the British Lions and South Africa's Springboks, won by the latter 8-3.

At least 23 colored spectators were injured, one white man died of a heart attack during the melee and a fence was pushed down during the disturbances.

Victoria Swim Clubs Dominate Island Gala

PORT ALBERNI — Victoria clubs finished one-two here Sunday in the annual Vancouver Island swimming and diving championships.

Victoria Flying Y Swimming Club placed first with an aggregate total of 308, followed by Victoria Amateur Swimming Club with 275. Vancouver Y was third with 161, followed by Courtenay with 108, Alberni 69, Prince Rupert 45, Vancouver Amateur Swimming Club 25 and Canadian Dolphin Swim Club 19.

Courtenay led the divers with 38 points, followed by Alberni with 23, Vancouver Y with 16 and Victoria Amateur with 11.

Big winners for the Victoria Y were the Grossman family, 12-year-old twins Lynn and Fern, and brother Eric, 13, who collected nine first-place medals and four ribbons.

TYEE SHELL
ESQUIMALT RD. AT TYEE
Silver Shell Motor Oil, qt. 29¢

FAST RELIEF FROM UPSET STOMACH...
TUMS
Here's what to do. Chew TUMS. They're mild, minty little tablets, and—well, what happened to the butterflies down there? Gone! (No aftertaste, either!) Always carry TUMS. Take 'em any place, any time. No water needed.
12-tablet rolls, only 10¢
Economy 3-roll packs, 29¢
100-tablet bottles, 79¢
FOR THE TUMMY

Race Results At Vancouver

First Race—Purse $975, two-year-olds, six furlongs.
Dalarco (Longo) $13.20 $4.50 $3.40
Wise Balladier (Ulrich) 3.60 2.40
Posiano (C. Dominguez) 4.20
Also ran—Mommy's Kid, Mr. Tails, Del Piedra, Battle Dan, Swirling Web, Costa Rica. Time 1:17.4.

Second Race—$975 claiming, four-year-olds and up, bred in Canada, six furlongs.
Saanich Prince (Ventrella) $5.90 $3.10 $7.90
Magog (Guthrie) 3.50 2.70
Tomander (Wilson) 4.50
Also ran—Miss Runie, Regal Pose, Lynda June, Call the Tune, Sir Lea, Lady Verm, Wonder Roll. Time 1:15.
Daily double paid $38.20.

Third Race—$975 claiming, three-year-olds and up, one mile.
Freedom Express (Richardson) $14.90 $8.20 $4.50
Morning Help (Dailey) 9.70 4.30
Bay Rock (Mills) 4.30
Also ran—Brobelle, Misty Lady, Assyrian Prince, Dan Dee Cee, Regent Belle. Time 1:42.2.

Fourth Race—$975 claiming, four-year-olds and up, mile and 70 yards.
Just Dream (Longo) $19.90 $8.60 $3.80
What Ravie (Richardson) 3.70 2.10
El Free (Clink) 2.60
Also ran—Hope Heel Fly, Waler Way, McFisher, Zipon. Time 1:48.4.
Exacto paid $74.60.

Fifth Race—$975 claiming, three-year-olds and up, six furlongs.
His Jimmy (Guthrie) $6.30 $3.30 $2.80
Prince Alfred (Clink) 3.60 2.50
Breeze Aboo (Wilson) 3.70
Also ran—Orevocal, Glory Sweep, Sala-Rage, Melody Man, Nations Budget. Time 1:14.2.

Sixth Race—$975 claiming, three-year-olds and up, mile and 70 yards.
Carnethy (Clink) $10.90 $5.10 $3.40
Rebel Lea (Nishimoto) 3.90 2.70
Rising Mist (Dicoh) 3.60
Also ran—El Cort, Tranent, Betsy Lou, Lorgrant. Time 1:46.6.

Seventh Race—$1,100 claiming, three-year-olds and up, six furlongs.
Auntie Lottie (Kunitake) $8.60 $4.30 $2.70
Island Flag (G. Miller) 3.60 2.50
R. J. Lad (Clink) 3.00
Also ran—Okee Bill, True Justice, In Advance, Little Rooster. Time 1:14.2.

Eighth Race—$975 allowance, three-year-olds and up, bred in Canada, six furlongs.
Easy How (Longo) $18.30 $7.20 $3.80
Peaceable (C. Dominguez) 4.20 3.00
Mr. Moocho (Kunitake) 3.30
Also ran—Princess Samoa, Dr. Peace, Blue Flame, Rondoval, Klinaman. Time 1:13.4.
Quinella paid $44.60.

TOO MANY MONTHLY PAYMENTS?
Here's how to reduce them fast: Just figure out how much you still owe on your furniture, car, medical, clothing, and other bills. Then, apply to borrow that amount from Pacific Finance Moneyland, and when approved use it to pay off those bills. This gets rid of regular monthly payments ... gives you just one payment that will actually be less than all your payments combined are now! Sound easy? It is. Call or visit your nearby PF office today.

PICK A MONEYLAND PAYMENT PLAN

20 Monthly Paym'ts	Cash You Get	30 Monthly Paym'ts	Cash You Get
$20	$327.43	$22	$506.94
25	412.64	30	708.13
35	587.82	40	962.84
40	676.48	50	1,222.91

Other amounts up to $3,000.00 with up to 36 months to repay.
PACIFIC FINANCE MONEYLAND
© Pacific Finance Credit, Ltd.
Room 338, Scollard Bldg., 1207 Douglas St., EV 3-7481
John S. Waldie, Mgr.

Tobaccos married for mildness
That's our special taste!

Tobaccos grown for mildness and tobaccos grown for flavour are married into a unique blend that distinguishes Dutch Masters Cigars. Choose your favourite shape: Panetelas, 15¢, Queens, 15¢, Coronas, 20¢. Light up ... enjoy Dutch Masters' special mild taste!
Dutch Masters are available in boxes of 25 and 50, and famous Fold-A-Paks of five.

THE NEW CONSUL 315
FOR FAMILY FUN

"SPORTS CAR TURNED FAMILY SEDAN"
Consul "315" is a full size, 5-passenger, low cost family sedan. It has many features found only on sports cars and high price luxury sedans. The 56-h.p. short-stroke engine gives expressway acceleration and needs gas about as often as a camel needs water. So make Consul "315" YOUR family car for as little as $2296
(No price increase yet.)

A New World of Value in A-1 USED CARS

56 BUICK Sedan—Automatic, radio, power steering, brakes. Was $1,199. SALE $799
59 VAUXHALL Velox Sedan—Silver grey, red vinyl interior. Very low mileage. Was $1,699 SALE $1599
61 FORD Galaxie Sedan—V8 automatic, custom radio. Ming green $2499
61 ZEPHYR Sedan—Automatic. Blue $2399
57 METEOR SEDAN—Radio. Economical. Overdrive $1299
56 CHRYSLER Windsor Tudor Hardtop—A pride to drive and own $1299
59 ZEPHYR Sedan—Sunshine yellow. Radio $1499
56 PLYMOUTH Tudor—Light green. Ideal family car $699
56 FORD Sedan—Automatic V8. Blue $899
57 OLDSMOBILE Super 88 Hardtop—Power steering, brakes, hydramatic $1499

★ COMMERCIAL ★
59 BEDFORD Van—Top condition. $899
56 MERCURY Panel. Automatic $699
57 MORRIS ½-Ton Van, $599
59 VOLKSWAGEN Van, ½-Ton $1299
52 FARGO ½-Ton Pickup $399

★ SUMMER SPECIALS ★
61 FALCON Sedan Delivery $2099
53 METEOR 5-Pass. Coupe. Radio, two-tone blue $399
53 PONTIAC Chieftain—Automatic, custom radio $499
53 PONTIAC Sedan $349
53 DODGE Sedan $299
54 METEOR 2-Door—Mechanically sound. $299
51 DODGE Sedan $149

Safety Seat Belts Installed From $8.95 per person
Check Your Radiator for Summer Driving Reverse $3.45 Flush (including rust inhibitor)
Minor Motor Tune-Up SPECIAL, 6-Cylinder $8.80 (V-8 Slightly Extra)
OLSON'S POLICY
Integrity transactions in all depts. We insist on customer satisfaction and guarantee you get more out of your travel dollar at Olson Motors. Expert workmanship and fair dealing with our customers for 44 years have built for us one of Western Canada's most progressive and modern sales and service centres.

FULL RETAIL FOR YOUR TRADE-IN
FREE EXCHANGE PRIVILEGE
VANCOUVER ISLAND'S MOST GENEROUS USED CAR WARRANTY IN WRITING
OLSON MOTORS
VICTORIA'S EXCLUSIVE FORD DEALER
YATES AT COOK EV 4-1144

Driver Charged

Dallas Road Crash Kills Local Woman

Mrs. Bertha Burton of 3218 Rutledge died five hours after being injured in a two-car head-on collision Sunday evening on Dallas Road. It was the fifth traffic fatality in Victoria this year.

Police charged the driver of the other car with impaired driving.

Mrs. Burford was a passenger in a car driven by Helen Hamel of the same address.

NEAR CLOVER POINT

Richard Lasselle, 551 Niagara, was identified as the driver of the other car.

Police said the accident occurred on Dallas Road near Clover Point, about 7.30 p.m.

Helen Hamel was reportedly driving east on Dallas Road with Mrs. Burford as her passenger when the accident occurred. Both women were taken to St. Joseph's Hospital by city police.

TREATED, RELEASED

Helen Hamel was treated for a head cut and released. Mrs. Burton, complaining of a back injury, was admitted. She died shortly after midnight.

Damage to both cars was heavy, police said.

Deputy coroner Edmond Jorre de St. Jorre said yesterday no decision has been made about holding an inquiry. A post-mortem report was ordered.

Lasselle was taken to the police station by investigating officers and given a sobriety test by Dr. E. L. McNiven.

He was remanded until Wednesday without plea when his case was called in police court yesterday. Bail was set at $250.

Broad Mall Permanent?

Success of last week's centennial entertainment program on Broad Street has sparked speculation that council will consider making the mall a permanent feature.

A request for the mall between Fort and Broughton on Broad Street has been in council's hands for more than two years. It was approved by a majority of the area property owners.

Husband Held

Housewife Shot To Death

VANCOUVER (CP) — Ray Ballash, 26, was charged Monday night with capital murder in the shooting death o' his attractive redheaded wife outside their home.

Police said half the skull of Mrs. Shirley Ballash, 22, was blown off by a blast from a .30-calibre hunting rifle, fired from only six feet away.

'YOUR MAD!'

George Pappas, a taxi driver who had just taken Mrs. Ballash to her home, said he shouted to the gunman: "Your mad. You've killed her, you fool.

Pappas said he was told to wait.

"Suddenly I saw her backing out from the house. A tall man with a rifle was talking to her.

CAREFUL AIM

"I heard her tell him; 'Take it easy . . . don't do it . . .'"

The man told Mrs. Ballash to pay the cab fare. She turned and walked toward the taxi.

"I saw him raise the rifle and take careful aim and I shouted to him: 'Don't shoot. You'll be sorry.

"Then there was a blast and I saw her collapse before me."

Fugitives Nabbed On Train

VANCOUVER (CP) — Two Oakalla prison fugitives recaptured aboard an east - bound train in the Fraser Canyon Sunday, Monday were given additional jail terms for escaping custody.

The fugitives, 20 - year - old Wayne Carlson and 24-year-old Thomas Steele, surrendered without a struggle aboard the train at Lytton. Officers said they had in their possession about $80 stolen from a movie house in Boston Bar.

They fled from Oakalla Tuesday, along with three other prisoners. Two were recaptured almost immediately, while one, 24-year-old Murray Boyd, is still at large.

Victims Found

PRINCE GEORGE (CP) — Bodies found at Lytton and Lillooet are believed to be those of Janice Anderson, 18, of Quesnel and Geoff Scott Grafton, 7, lost in a swimming mishap near Prince George. Janice attempted to save the boy from drowning.

LAST CHANCE SALE
DRASTIC DISCOUNTS
TELMAC
NO MONEY DOWN

Woman Tortured by Agonizing ITCH

"I nearly itched to death 7½ years. Then I found a new wonder cream. Now I'm happy," writes Mrs. P. Ramsey of L.A., Calif. Have a blessed relief from torment of vaginal itch, rectal itch, chafing, rash and eczema with an amazing new scientific formula called LANACANE. Stainless-strong medicinal cream kills harmful bacteria germs while it soothes raw, irritated and inflamed areas. Stops scratching—so sparks healing. Don't suffer! Get LANACANE at druggists.

EATON'S

Cool and Carefree Quilted Dusters

For leisure hours . . . for travel . . . choose one of these cool, comfortable quilted dusters that are easy to keep fresh and lovely. Styled with Peter Pan collar, patch pockets, pearl buttons down the front and trimmed with self-piping. Three luscious colours are aqua, shrimp and gold-colour. Small, medium and large sizes.

Quilted Rayon Dusters, each 10.99
Quilted Nylon Dusters, each 15.99

EATON'S—Housecoats, Second Floor, Phone EV 2-7141

Tuesday at EATON'S

See the Elegant

New Spray Mist by Yardley

Sleek and sophisticated . . . in new slimline, snow-white container. In four well-known Yardley fragrances. Each 3.00

EATON'S Pharmacy Limited, Main Floor, Phone EV 2-7141

EATON'S Welcomes Visitors to Victoria With Many Interesting, Distinctive Items

. . . pleasant reminders of your visit on our Centenary

Choose mementos to give with pride or to cherish a lifetime. It's fun . . . exciting . . . a wonderful experience to shop for that "something different" in such a diversified selection at EATON'S.

You're sure to want more than one of the unique replicas of Victoria's cluster lights . . . a constant reminder of your visit.

James Chambers

Tartan Togs

Smartly Styled Authentic Miniature Tartans In All-Wool Worsteds

To Our American Visitors! . . . you'll love the fine quality of these seasonless tartan garments. See them, feel them, try them . . . buy them!

Comfortable, Casual Tartan Suits

Fashioned by James Chambers from imported all-wool worsted in authentic miniature tartans by Thornoway. Casual, fully-lined box jacket with smart ¾-length sleeves, classic lapel collar and three large buttons. Popular slim line straight skirt with open back pleat. Tartans include: Phantom Cameron, Black Watch, Red Dewar, McKinnon, Ancient Hunting Fraser, Ancient Hunting Hamilton, Brown Elliot and Ancient Black Watch. Sizes 12 to 18. Each 29.95

EATON'S—Suits, Second Floor, Phone EV 2-7141

Tartan Slims Of Imported Thornoway Fabric

Designed to flatter, these trimly-tailored slim lims are made from fine imported, all-wool worsted. Smooth-fitting with slim tapered legs, neat waistband and concealed side zipper. Sizes 10 to 20 in the group. Choice of several tartans including:

- Phantom Cameron
- Black Watch
- Red Dewar
- McKinnon
- Ancient Hunting Fraser
- Ancient Hunting Hamilton
- Brown Elliott
- Ancient Black Watch

Pair 12.95

EATON'S—Sportswear, Second Floor, Phone EV 2-7141

Ornamental Cluster Lights

For "something different" . . . see these delightful replicas of Victoria's unique cluster lights. Made especially to mark our Centennial, 1862-1962. Each 5.95

Sterling Silver Souvenir Spoons

To give or to cherish . . . teaspoons and coffee spoons engraved with Victoria, B.C. The handles are trimmed with various coats-of-arms. Each 1.95 to 4.95

Sterling Silver Maple Leaf Jewellery

A constant reminder of your visit to Canada . . . and Victoria! Beautiful silver maple leaf pins enameled in lovely autumn colours. Also matching earrings.

Each or pair 1.65 to 3.95

EATON'S—Jewellery, Main Floor

For Distinctive Fashions Sew-Your-Own with Fine Woollens

Choose these fabrics from EATON'S and enjoy their well-bred good looks and their rich colourings for many years to come. We feature just three groups from a collection of British imports and domestic woollens.

54" Novelty Woollens

Smart novelty weaves in checks and stripes in both pastel and darker tones. Generous 54" width. Yard 4.50

Eatonia

All-Wool Flannel

This versatile fabric comes in a smooth, well-mannered broadcloth finish. 35 fashion-right colours to choose from. Generous 54" width. EATONIA Value, yard 3.29

Imported Woollens

From leading English and Scottish mills come these novelty weaves, dress-weight crepes and suitings . . . plus many more handsome examples of the weaver's art. Approx. 56" widths. Priced from, yard 5.95 to 9.95

EATON'S—Fabrics, Third Floor, Phone EV 2-7141

Teas and Saucers of English Bone China

EATON'S has an outstanding selection of graceful teas and saucers by these renowned makers, Royal Albert, Windsor, Aynsley, Foley and Royal Chelsea, priced from 1.00 to 15.00

English Bone China Florals

Room accessories that will be a source of pride. By Adderley and Denton. Each 5.95 to 32.50

Irish Coffee Glasses

Gold-rimmed glassware from Eire . . . featuring shamrock green lettering and a tiny shamrock on the stem. Each 1.00

EATON'S—China, Main Floor, Home Furnishings Building

It Pays to Shop at EATON'S

Store Hours 9 a.m. to 5.30 p.m. daily. 9 a.m. to 9 p.m. Friday. Telephone EV 2-7141 or Toll-Free Zenith 6100

T. EATON Co

CITY OF VICTORIA 100

The Daily Colonist.

(ESTABLISHED 1858)

1862 1962 CENTENNIAL

SECOND NEWS SECTION — VICTORIA, BRITISH COLUMBIA, TUESDAY, AUGUST 7, 1962 — PAGE ELEVEN

Fountain Yields Coins —Nearly $100 Worth

There were a lot more than Three Coins in the Fountain behind the legislative buildings—nearly $100 has been fished from the fountain in less than a week it has been in operation.

Work Minister Chant said during Thursday night's opening ceremony that coins tossed into the government's $45,000 centennial project will be used to provide comforts for a senior citizens' recreation centre which will be developed by the city.

Money is removed daily from the fountain. As of yesterday, $68 had been deposited in a special bank account and there was $20 to $25 still in the pool.

Esquimalt Will Join Night School Plan

Record Year Seen As Classes Grow

By IAN STREET

Adult education officials of Greater Victoria school board are preparing for a record year of evening classes starting Sept. 15.

The 1961 figure of 5,500 enrolled in the winter and spring sessions is expected to be topped this year, and there are already about 25 additional courses to choose from.

The program of courses—still incomplete—will be made public for the first time next week. The total already stands at more than 275 in the academic, vocational-technical and hobbies fields.

Registrations will be accepted at the evening class division office in Craigdarroch Castle from Aug. 15.

Another innovation this year will be establishment of Esquimalt Junior High School as a centre for some of the most popular courses offered by the school board at evening classes. It will be done for this year as an experiment.

Similar Move Failed

John Dalgleish, the board's director of adult education, said although a similar move to establish evening classes in Esquimalt failed a few years back, "we now believe the time is ripe."

If the board's move isn't supported, however, an experimental centre may be established next year in Saanich to serve those who must come from some distance to evening classes, he said.

It will be the eighth centre for evening classes operating in School District 61.

Others are at Victoria High School, Fairey Technical, Central Junior High, Oak Bay High and Oak Bay Junior High, Lansdowne and S. J. Willis junior high schools.

As in past years, the program of courses is changing to meet demands of the community.

Any Form Possible

Alan Batey, principal of evening classes, said the board was willing to set up practically any form of adult education for which there is a need in the community.

"Any group that wants instruction, if they approach us, will find that the chances are we can do something for them provided there are competent instructors available," said Mr. Batey.

So far about 30 new courses have been added and about half a dozen dropped.

The reason for dropping a course may be lack of interest, as was shown toward a course offered last year in dictating machine practice; or simply that an instructor is no longer available, as in the case of Chinese water color techniques.

Brochures listing all courses to be offered this winter and next spring will be mailed to those who have previously taken evening courses early next week. The brochures will be available in public buildings downtown such as the library and post office.

ED CONRAD

* * *

Seen In Passing

Ed Conrad, painting contractor, talking about a good paint brush. He and his wife, Marie, have four children: Ted, 20; Pat, 17; Trudie, 14, and Duncan 8. His hobbies include gardening and golf . . . Mrs. John Cox, 2936 Phyllis, reporting a school of 17 whales off the coast . . . Mrs. Charles Watson donating lavender for the flower girl to hand out to incoming tourists . . . Stephen Averill wondering why church hall taxes are so high . . . Sylvia Mabey, 418 Alpha, asking whoever took a number of costumes from the "Smile Show," to please return them.

Grant Bid Decided

Saanich finance committee will recommend council grant $105,000 over a period of years to the St. Joseph's Hospital expansion program.

This amount would represent 34 per cent of the $300,000 sought from municipalities toward the $8,700,000 building program.

Finance committee delayed decision but left the door open on a request for a grant toward proposed construction cost of a joint YMCA-YWCA building.

On Plateau

Weather Strands Three

Three Island university students on a scientific trip have been stranded for two days at a remote lake in mountainous Forbidden Plateau country.

The man and two girls were flown into Moat Lake Tuesday by a B.C. Airlines float plane which since has been prevented from picking them up by fog, rain and low cloud.

TALK BY RADIO

The trio are Ray Addison of Nanaimo, and Joan Hett of Victoria—both Victoria University students—and Roseann Millin, a Victoria girl studying medicine at McGill University.

A radio operator at B.C. Airlines' Campbell River office said yesterday he was in communication with the students every 1½ to two hours.

'LOTS OF FOOD'

"They're in good condition. There's lots of food and quite a bit of shelter," he said. "They have companionship from another party in there from a private company."

He said if there was an emergency the RCAF could land a helicopter on the lake or nearby. But flying conditions have been too hazardous for conventional aircraft.

MAY HIKE OUT

If the weather remains poor for several more days as the long-range forecast predicts, the students may hike out or a pack train could be sent after them.

Mr. Addison and Miss Hett are working as zoology laboratory assistants for the summer and were to collect specimens for Victoria University research. Miss Millin is assisting both.

Moat Lake is 18 miles in a direct line almost due west of Courtenay at an altitude of about 1,500 feet above sea level.

Brawny Visitors

Maori crewmen of visiting New Zealand cruiser HMNZS Royalist crowd around Ed MacFayden, portraying Victoria's first mayor Thomas Harris, after their performance at last night's pre-pageant show at Royal Athletic Park. Guitarist is Matt Wiringi of Rotorua, N.Z.—(Colonist photo)

Cox Queries B.C. Bonds

Coun. Allan Cox asked at a meeting of Oak Bay council last night if the municipality would not have been better off investing surplus funds in federal bonds rather than B.C. parity bonds.

* * *

New Zealanders Join in Pageant

The largest ship of the Royal New Zealand Navy sailed into Esquimalt Harbor at 12:30 p.m. yesterday and by 8 p.m. 23 men of the ship's company had joined in Victoria's centennial celebrations.

HMNZS Royalist — believed to be the first New Zealand warship to pay a courtesy call here—was three hours late in arriving because of fog in Juan de Fuca Strait.

One of the first aboard the ship after she tied up at the government jetty at HMCS Naden was New Zealand's high commissioner to Canada, J. S. Reeve, who flew from Ottawa to greet Capt. J. O. Ross, the ship's commanding officer.

The 23 Maori crewmen aboard offered to perform their native dances for the pre-pageant show at Royal Athletic Park.

The rhythmic performance lasted 20 minutes and was given an enthusiastic reception by the capacity audience which attended the show on tickets from Saturday's rained-out performance.

In the audience were 60 of the Royalist's crew who were given free tickets by centennial officials.

The ship's company will join the RCN Thursday, Friday and Saturday in a salute to Victoria's 100th birthday.

A contingent from HMNZS Royalist will march Thursday in a giant parade which will also feature a float from the New Zealand ship.

They'll Dance Again

Capt. Ross will join Rear Admiral E. W. Finch-Noyes, flag officer Pacific coast, and Mayor R. B. Wilson on the reviewing stand during the parade.

The Maori crewmen will repeat their pageant performance at Finlayson Point at 5 p.m. Thursday, 4 p.m. Friday and 7:15 p.m. Sunday.

Yesterday, many of the ships 500 men started their first visit to Canada with a walk around downtown Victoria. The 36 officers were officially welcomed to the city at a Union Club reception last night by Mayor Wilson and city council.

The ship will reciprocate with a reception on board for naval and civic dignitaries tonight at 8:30 p.m.

A highlight of the ship's visit for both crewmen and Victoria sports fans will be a rugby game between Royalist and the Oak Bay Wanderers. Action will begin at Royal Roads' main field at 7:30 p.m. Thursday.

"We're really looking forward to this event," said one officer. "As you know, rugby is our national game. It should be an exciting encounter."

Sightseeing Tours

A well organized itinerary starts today with the first of two city-sponsored sightseeing tours for 120 men aboard three buses. The trip, to take the full day, will include a city drive and Butchart's Gardens. Second tour will be tomorrow.

Mariners from Canada and New Zealand will set their sights on the HMCS Ontario bugle trophy this afternoon when they match shooting skill with .22 rifles.

The trophy stands as a challenge to the crews of Canadian and New Zealand ships. Competition can be in any sport.

The bugle was last won by the Canadian Fourth Escort Squadron from HMNZS Olphert in a whaler race at Wellington, N.Z.

The sports-minded Royalists will also take on the Royal Canadian Navy at water polo (4:15 p.m. today), softball (2:30 p.m. tomorrow) and basketball (4:15 p.m. tomorrow). All events will take place at Naden.

There will be dancing for crew members of the petty officers' mess and at Naden Fleet Club.

Fifteen energetic New Zealanders will have an opportunity to enjoy salmon fishing in local waters at 6 a.m. Friday with members of the Royal Canadian Navy Anglers' Association.

City Homes Opened

Victorians have responded well to an appeal by Mayor Wilson that they open their homes and offer free accommodations to visiting sailors.

"We have now received 106 calls inviting 116 men and this afternoon have directed about 14 calls to the ship," said W. A. Forbes, manager of the armed services centre.

Anyone wishing to offer accommodations or willing to show the visitors some of Victoria is asked to call HMNZS Royalist through the Naden exchange.

The ship will be open to the public Sunday from 2 to 6:30 p.m.

She will leave for Vancouver at 10:30 a.m. Aug. 13.

Fugitive Adds Half-Year

A captured fugitive from William Head prison yesterday was sentenced to six months in addition to the three years he was serving, and sent to the federal penitentiary at New Westminster.

Peter Solowan, 29, was caught in Vancouver last week while trying to reach his wife. He walked away from the William Head minimum security prison July 18.

He was brought into RCMP court here yesterday in handcuffs and pleaded guilty to unlawful escape.

Results Known Today For Summer Students

Results of four weeks of book work by 620 local students this summer will be known this week.

Final standings will be mailed today and should reach the students by Thursday morning at the latest, a spokesman for Greater Victoria school board said yesterday.

The students—373 of them in Grade 9 and 247 in Grade 10—failed one or two subjects in June and were enrolled in the board's summer school which ended Aug. 3 at Oak Bay Junior High School.

Those who pass this time will be promoted in September. Two-time losers face a repeat year.

Grade 9 students took a maximum of two courses from this group: English and English composition; social studies, mathematics and science.

Only English courses were available to those in Grade 10.

F. C. French, teacher-in-charge of the summer school with its staff of 20, will be available to answer questions arising from parents or students between 9 a.m. and noon Aug. 13 and 14. He can be reached by phone at these times by calling EV 2-1653.

Fees paid by summer school students cover the entire cost of its operation, school board officials said. It also results in considerable savings by reducing the number of students who must repeat a year of school because they failed one or two subjects.

Union Man Charges:

Many Jobless Cut From Fund

By HAL LEIREN

A Victoria union official yesterday charged the Unemployment Insurance Commission with "wholesale disqualifications" of persons entitled to unemployment benefits.

The charge was denied by a spokesman for the UIC.

'WORKING EVERY ANGLE'

John Nicol, business agent of the Retail Food and Drug Clerks' Union, Local 1518, said in an interview with the Colonist the commission is "working every angle it can" to get claimants off benefits.

"While the commission has some very good men, doing a tremendous job, I feel orders are orders. They are doing whatever they can to eliminate people and build up the fund. They are using wholesale disqualifications to do it."

A UIC spokesman, meanwhile, said if claimants refuse to accept jobs at "prevailing" rates they are disqualified.

'SIT BACK'

"In many cases these people sit back and expect us to find work for them," said the commission spokesman.

Mr. Nicol said generally claimants are not disqualified for 12 weeks, but "then they hit them with everything in the book."

Claimants are asked to sign statements containing "loaded questions" when applying for unemployment insurance, he said.

'MINIMUM'

"One woman was asked, 'Do you want $1.00 an hour?' Of course she wanted $1.00 an hour, but it came out on her statement that the 'minimum wage acceptable was $1.00'," said Mr. Nicol.

He said employees who had been paying unemployment insurance "for years," were disqualified because they lived in areas where their prospects for employment were considered negligible.

In support of this Mr. Nicol cited cases from Salt Spring Island.

DISQUALIFIED

One concerns a woman whose husband is partially crippled and who has a fully dependent daughter to help support.

The husband earns $185 a month.

The woman was laid off after working three years with a certain company.

The reviewing officer disqualified her with the explanation that "you are restricted to an area wherein your prospects for employment are considered negligible."

OTHERS WORKING AGAIN

Three other employees laid off at the same time are now working again, on Salt Spring Island, said Mr. Nicol.

"This woman had paid her insurance and was entitled to benefits," he said.

Mr. Nicol said mistakes are also made by claimants. "I am not excusing them, but the commission is unduly severe in many cases."

GOING RATE

He said persons applying for benefits should not make definite statements except to say they will work for "the going rate, under reasonable conditions."

With Tent

After Pageant Circus, 'Ride'

With Victoria's centennial pageant barely over, Royal Athletic Park again this week will be the scene of centennial entertainment when the Carson Brothers Circus and the Mounted Police musical ride perform jointly Aug. 11 to 18.

A performance of the Victoria centennial pageant last night — which replaced one postponed Saturday because of rain—was the last. An official yesterday estimated a total of at least 30,000 people saw the show during the seven nights it was presented in full.

Last night's audience received a surprise treat when, during the 8 to 9 p.m. warm-up period before the show, crew members of the New Zealand navy ship Royalist, in Victoria harbor on a courtesy call, presented, in native costume, songs and dances of New Zealand's native Maoris.

Last night's performance of the pageant was the second postponed to this week because of rain.

There won't likely be any postponements of next week's program. Carson Brothers had planned, in order to leave room for the RCMP musical ride, not to put up the usual giant tent.

But Bill Carson last night said they will put it up rather than be rained out. "That's our insurance."

The troupe's eight-day stay in Victoria will be the longest the circus, only a few years old, has ever played in one community.

The RCMP group will parade to city hall at 11 a.m. Friday to be officially greeted by Mayor R. B. Wilson before joining the circus for the 8 p.m. nightly performances Aug. 11 to 18 except Sunday with a matinee at 3 p.m. Aug. 18.

This week it's the navy's turn to salute Victoria Thursday through Saturday. A large parade Thursday and demonstrations of modern anti-submarine, minesweeping and underwater demolition tactics and equipment Saturday will be highlights of the salute.

Oak Bay Seeks Meat Bylaws

Oak Bay Council last night approved a recommendation to apply to the minister of municipal affairs for legislation to enable municipalities to pass their own meat-inspection bylaws.

Council was told there is some doubt present legislation enables municipalities to do so. Interim action on inspection has been requested of the government.

Dunn to Speak

G. F. (Pat) Dunn will give his impressions of Scandinavia at a meeting of the Victoria Kiwanis Club at 12:10 p.m. today.

'Good Time' Ends For Boy

The 14-hour adventure of a nine-year-old boy ended abruptly last night when a night watchman at the Old Charming Inn recognized him and blew the whistle.

Tired but happy, Tommy McWhirter, 1330 Slater, was picked up more than three miles from home and returned to his worried parents, Mr. and Mrs. Archie McWhirter, at 11 p.m. He was first missed at 8 a.m. and soon became the object of a city-wide police search.

"I was almost sick," said Mrs. McWhirter.

The youngster told his parents he'd been shopping and had a good time.

City Dancers Face Test

The wanderings of two Victoria highland dancers have taken them to Nova Scotia where they are studying under a former world's champion highland dancer. They plan to compete in an important highland dance competition this week.

Gloria Smith, 13, and Angus MacKenzie, 17, are to compete against top talent at the Gaelic Mod this week. They are attending the Gaelic College at Baddeck, N.S., from July 23 to Aug. 11 on scholarships they won last April at the Victoria Dance Festival.

They are studying at the college under G. L. MacKenzie, former world's champion highland dancer.

Before and after their course at the Gaelic College, the two are travelling around Eastern Canada and part of the United States accompanied by Mrs. Heather Duncan Jolley of Ottawa, formerly their teacher at the Duncan Dance Studio in Victoria.

They were to combine sight-seeing with participation in at least 11 dance meets — they've completed three so far—during the summer.

They return to Victoria Sept. 2, just a couple of days before the beginning of school.

Gloria is the daughter of Mr. and Mrs. Samuel Smith, Jr., 308 Robert. Angus is the son of Mr. and Mrs. W. J. MacKenzie, 1388 Allenby.

HI & LOIS

REX MORGAN

POGO

RIP KIRBY

SMIDGENS

JUDGE PARKER

LIL ABNER

BLONDIE

ARCHIE

ABERNATHY

Garden Notes

Balsam Modernized

By M. V. CHESNUT, FRHS

The other day, while visiting a friend, I ran across in his garden some well-grown specimens of an old favorite of mine—the annual Balsam—and I was delighted to see how much the plant breeders have improved this charming, old-fashioned plant.

When I grew the plant some years ago, its habit of growth was rather stiff, standing up like a little tree, with one thickish stem and with the flowers borne in the leaf axils close to the main stem. With all its charm, the flowers were useless for cutting as they were almost stemless, and the only way we could use them for home decoration was to pick off the blossoms and float them in a bowl of water.

* * *

The modern Balsam makes a bushy plant, with flowers looking rather like small Camellias, borne on the tips of branching shoots. The colors are pink, white, scarlet and rose.

These annuals are as easy to grow as radishes. The seeds are fairly large and easy to handle, and they need no indoor or under-glass start in life—all you do is bung 'em in the ground as soon as the weather warms up in April. They germinate in just over a week, and as long as they get plenty of sun, reasonably rich soil and a fair amount of water, they grow like weeds, making compact, bushy plants 1½ feet tall, completely covered with their attractive double flowers. I plan on having great masses of them in my garden next year.

* * *

To have everlastings at their best for your winter bouquets and arrangements, the flowers should be cut while in the half-open bud stage, and when the plants are perfectly dry and free from dew. Tie them in small bunches and hang them up, head downward, in a dry, airy spot out of the sun. A corner of the kitchen will serve if there isn't too much steam from cooking. Personally, I hang mine in the garage until the petals are dry and papery. All the leaves are stripped off the stems first.

This technique applies to most of the common everlastings such as Helechrysom, Acrolinium and Statice, but the Physalis—Chinese lanterns to you—needs a little different treatment.

The stems should be cut just as the "lanterns" turn scarlet, and should be kept in a vase of water until the leaves assume a yellow tint, then remove them from the water and hang up to dry as for the other kinds.

* * *

It is a good idea to give your Michaelmas daisies a careful inspection now their flowering season is drawing near. You probably thinned out the shoots last spring, but a look-over will probably disclose some weak and weedy-looking stems which won't amount to a hill of beans anyhow, and these should be cut down to soil level. It is amazing what a little relief from congestion and over-crowding can do to improve the size and lasting quality of the blooms.

The Fantastic Waif

MARILYN MONROE'S short life was more dramatic than any film script. Born out of wedlock, she was farmed out to foster parents when she was 12 days old. Sorely abused, raped when she was six, unwanted and unloved, she spent the next 12 years shuttling from one foster home to another, finally ending up as a scullery maid in an orphanage. Her father disappeared before she was born; her mother was placed in an insane asylum, where she remains. Marilyn kept her sanity by living in a world of fantasy . . . dreaming that one day she would become a film star and famous. Fantasy became reality, but the little waif who became a queen just couldn't cope with it all . . .

* * *

Last Interview

Happiness Stranger To Marilyn

NEW YORK (AP) — "I was never used to being happy, so that wasn't something I ever took for granted."

The words came from a beautiful young woman—the brightest movie star of her generation, who, in the eyes of most people, had every reason to be happy. Her name was Marilyn Monroe. She was found dead Sunday.

Marilyn made the statement in an interview printed in the current issue of Life magazine. Here, in her own words, are some of the late star's views on her life, her fame and her art:

"Sometimes wearing a scarf and a polo coat and no makeup and with a certain attitude of walking I go shopping—or just looking at people living. But then, you know, there will be a few teen-agers who are kind of sharp, and they'll say, 'hey, just a minute—you know who I think that is?' And then they'll start tailing me. And I don't mind. I realize some people want to see if you're real . . .

Fame Stirs Up Envy

"But when you're famous you kind of run into human nature in a raw kind of way. It stirs up envy, fame does. People you run into feel that, well, who is she—who does she think she is, Marilyn Monroe? . . .

"But one thing about fame is, the bigger the people are or the simpler the people are, the more they are not awed by you. They don't feel they have to be offensive. They don't feel they have to insult you. You can meet Carl Sandburg, and he is so pleased to meet you . . . or else you can meet working people who want to know what is it like. You try to explain to them . . .

"When I was five—I think that's when I started wanting to be an actress—I loved to play. I didn't like the world around me because it was kind of grim—but I loved to play house, and it was like you could make your own boundaries . . .

"Some of my foster families used to send me to the movies to get me out of the house, and there I'd sit all day and way into the night — up in front, there with the screen so big, a little kid all alone, and I loved it . . .

Too Much Fantasy

"When I was older . . . it was the creative part that kept me going—trying to be an actress. I enjoyed acting when you really hit it right. And I guess I've always had too much fantasy to be only a housewife . . .

"And I want to say that the people— if I am a star—the people made me a star—no studio, no person, but the people did . . .

"An actor is not a machine, no matter how much they want to say you are. Creativity has got to start with humanity, and when you're a human being you feel, you suffer, you're gay, you're sick, you're nervous or whatever . . .

"Real glamour, it's based on femininity. I think that sexuality is only attractive when it's natural and spontaneous . . . we are all born sexual creatures, thank God, but it's a pity so many people despise and brush this natural gift. Art, real art, comes from it—everything . . .

"Fame to me certainly is only a temporary and partial happiness—even for a waif, and I was brought up a waif. But fame is not really a daily diet, that's not what fulfils you. It warms you a bit, but the warming is only temporary . . .

Childhood Different

"I was never used to being happy, so that wasn't something I ever took for granted . . . you see, I was brought up differently from the average American child because the average child is brought up expecting to be happy—that's it, successful, happy and on time . . .

"Once I was supposed to be finished—that was the end of me. When Mr. Miller (playwright Arthur Miller, her third husband) was on trial for contempt of Congress, a certain corporation executive said he either named names and I got him to name names or I was finished.

"I said, 'I'm proud of my husband's position, and I stand behind him all the way, and the court did too. 'Finished,' they said. "You'll never be heard of.'

"It might be kind of a relief to be finished. It's sort of like I don't know what kind of a yard dash you're running, but then you're at the finish line, and you sort of sigh — you've made it! But you never have—you have to start all over again. . . ."

This is how the world knew Marilyn Monroe — the beautiful, gay, curvaceous star without a care. This famous picture, taken during the filming of Seven Year Itch, was the public image, the larger-than-life star. But all the time Marilyn was lonely, searching for she knew not what. Her untimely death on Sunday proves that she never did find it.

Answer to Sunday's Crypt-A-Crossword

D	O	C	T	O	R	■	F	R	Y	■	S	■	■	■
R	■	L	■	D	E	A	L	■	A	L	O	E	■	■
E	L	A	T	E	D	■	E	■	P	■	L	■	■	■
N	■	M	■	S	U	P	E	R	S	E	D	E	■	■
C	A	B	S	■	C	A	T	■	■	■	I	■	■	■
H	■	A	L	L	E	Y	■	C	A	P	E	R	■	■
■	I	K	E	■	D	■	S	■	S	I	R	■	■	■
S	T	E	W	S	■	C	I	V	I	C	■	A	■	■
E	■	■	■	T	A	N	■	A	T	O	M	■	■	■
G	R	E	E	T	I	N	G	S	■	U	■	U	■	■
A	■	D	■	T	■	L	E	A	R	N	S	■	■	■
S	T	U	D	■	A	B	E	L	■	E	■	E	■	■
E	■	Y	E	N	■	S	L	I	D	E	S	■	■	■

LAST CHANCE
SALE
DRASTIC DISCOUNTS
TELMAC
NO MONEY DOWN

NEWSPAPER ADVERTISING STIMULATES BUYING

SKINNY PEOPLE READ THIS

Great weight gains with WATE-ON

"I would like to thank you for the terrific benefit I have derived from taking WATE-ON . . . I put on TEN POUNDS, THREE OUNCES."
Mrs. M.S., Derby

WATE-ON is a new, pleasant-to-take substance that's packed with weight-building calories plus vitamins, minerals, protein, phosphorous, calcium and other often needed nutrients. With a course of WATE-ON skinny men and women quickly put on pounds and inches of firm, healthy flesh—gains of 4, 6, 10 . . . as much as 20 and 30 pounds have been reported.

SKINNY WOMEN—develop a firm rounded figure. Fill out the curves of shoulders, bust, arms, hips and legs. Your form should look younger, prettier!

SKINNY MEN—Help increase your weight . . . and your stature in business and social life. Added weight may often improve your health and your appearance!

UNDERWEIGHT CHILDREN, CONVALESCENTS can take WATE-ON. It's a safe, hospital tested, pleasant formula sold around the world.

IMPORTANT—you must take a full course of WATE-ON (either liquid or tablets) to get the fullest and most lasting benefit. Buy some today and start putting on weight FAST! Satisfaction from 1st bottle or price refunded.

WATE-ON
Liquid $3.50 Tablets $3.00
SUPER WATE-ON
Extra Strength $3.98

GO GREYHOUND
TO THE SEATTLE WORLD'S FAIR
$10.45 return from Victoria including Port Angeles ferry and direct dockside service to Seattle.
Other Bargain Return Fares
Portland ..... $15.40 San Francisco .. $47.20
Los Angeles .. $38.45 San Diego $62.65
Plus U.S. Exchange
• Modern Restroom-equipped Buses • Frequent Schedules
Buy Your Tickets to Any Point in the U.S. or Canada . . . from
Vancouver Island Coach Lines Ltd. Depot
710 Douglas St., Victoria Phone EV 5-4411
GREYHOUND

COURT CIRCULAR

Buckingham Palace,
August 2.

The Duke of Edinburgh this morning attended a demonstration by the National Research Development Corporation, of the Hovercraft SRN 2 and Dracone containers at HMS Ariel, Lee-on-Solent.

His Royal Highness later visited the new premises of the Royal Victoria Yacht Club at Fishbourne, Isle of Wight.

Squadron Leader David Checketts was in attendance.

Kensington Palace,
August 2.

The Princess Margaret, Countess of Snowdon, and The Earl of Snowdon, attended by Miss Fiona Myddelton, Major The Hon. F. M. Legh, Captain Alastair Aird and Air Commodore Dennis Mitchell, left London Airport theis evening in a Britannia Aircraft of BOAC (Captain R. Hartley) to visit Jamaica, where Her Royal Highness will represent The Queen at the Independence Celebrations.

Queen Elizabeth The Queen Mother was present at the Airport.

Mr. and Mrs. Herbert Warren, Craigdarroch Road, announce the engagement of their eldest daughter, Mildred Louise, to Mr. Mark Alan Frederick Solding of Toronto, elder son of Mrs. V. Wright, Twickenham, England, and the late Mr. Cyril Solding. The wedding will take place at the end of August in Toronto. Miss Warren is a 1957 graduate in Arts of UBC and an alumnus member of Kappa Alpha Theta sorority.

PERSONAL MENTION

Today, the Lieutenant-Governor and Mrs. Pearkes will give a luncheon in honor of the captain and officers of HMNZS Royalist. Tomorrow His Honor and Mrs. Pearkes will give a garden party in the grounds of Government House for the blind of Greater Victoria district. RCN Band of HMCS Naden will provide music. That evening the Lieutenant-Governor and Mrs. Pearkes will attend a reception on board HMCS Margaree.

* * *

Return from Scotland

Mrs. A. MacLeod Baird and her daughter, Margaret, returned recently from a six-week visit to Great Britain and the continent. Mr. MacLeod and Ian returned earlier after the family visited relatives in Berwickshire, Scotland. While there they were the guests of Dame Flora MacLeod of MacLeod on the Isle of Skye.

* * *

To Marry Aug. 25

Mr. and Mrs. Frank S. Gibson, 652 Kenneth Street, wish to announce the engagement of their elder daughter, Barbara Carol, to Mr. John McCartney, elder son of Mrs. John McCartney, now of London, England, and the late Mr. John McCartney, Glasgow, Scotland. The marriage will take place on Saturday, Aug. 25 at 8 p.m., in St. Andrew's Presbyterian Church, Victoria.

Mr. and Mrs. W. J. Bendall, 2103 Fernwood Road, are announcing the engagement of their daughter, Mary Harriett, to Mr. Allan Ross Murdoch, a 1962 graduate of the Faculty of Engineering at UBC. The wedding will take place on Aug. 18 at 7:15 p.m. in St. John's Anglican Church. —(Campbell Studio, Vancouver.)

Mr. and Mrs. Freisinger Married At St. Andrew's

Miss Anne Louise Webb, daughter of Mr. and Mrs. Ben Webb, Victoria, and Mr. Klaus Eckard Freisinger, son of Mrs. Elizabeth Freisinger, Germany, exchanged vows recently in St. Andrew's Cathedral. Rev. Father Bernard Hanley officiated at the nuptial mass.

The bride chose a short length gown of white lace over taffeta. The bodice was fashioned with rounded neckline and slight V at the back. The sleeves ended in lily points. A tiara held her misty white veil and she carried a bouquet of red sweetheart roses and stephanotis.

Maid of honor, Miss Helen Caldwell, and bridesmaid, Miss Marie Webb, wore identical gowns of nylon and lace in turquoise and pink. They chose toning hats and carried white marguerites, stephanotis and carnations. Mr. Hans Freisinger was best man and Mr. Paul Redchurch and Mr. Leo Van Dyk were ushers.

During the reception the bride and groom presented a gift to the best man and his wife whose sixth wedding anniversary co-incided with the date of the wedding.

The new Mrs. Freisinger changed to a turquoise and white brocade sheath and jacket for a trip to the Okanagan and Banff. Her corsage was of pink Johanna Hill roses. The couple will make their home in Victoria.

Party Honors Miss Gibbons

Mrs. H. B. Sargison and Mrs. G. E. Thomas entertained at the Baxter Street home of the latter at a shower for August bride-elect, Miss Mavis Gibbons.

Corsages were presented to Miss Gibbons, her aunt, Mrs. C. Woolford, and mother of the groom - elect, Mrs. R. G. Thomas.

Guests were Mrs. P. Mee, Mrs. D. Woolford, Mrs. J. McNeill, Mrs. G. Sargison, Mrs. A. Montgomery, Mrs. A. Williscroft and the Misses Diane Hawkes and Linda Mader.

Your Problems

By Ann Landers

Dear Ann Landers: We have been married 11 years and have four children. My husband is disgusted with the U.S. government and wants to move to Australia.

We have just enough money to get along here if we are careful. The transportation (one way) would take every last dollar we have saved. We don't know a soul in Australia and he has no job waiting for him.

I love America and I don't want to leave. Furthermore I haven't the pioneering spirit to drag four children half way round the world to face the unknown.

He says it's a wife's duty to go wherever her husband wants to go. If his company sent him to Timbuktu I would go and not say a word, but under the circumstances I feel I have the right to refuse. Who is breaking up the family?—ELEANOR

Dear Eleanor: It's not a wife's "duty" to uproot her young family and lug them to another continent just because her husband doesn't like the government.

Let him go alone, if he insists. He can send for you and the children when he is able to provide you with a home and three squares.

* * *

Dear Ann Landers: I want you to understand that I don't have to get married, but my parents have given me their consent.

I am 15 years old and my fiance is 16. He makes a lot of money. We already have $1,000 saved.

Our wedding will be in June, 1963. I wear an engagement ring. When Tom introduces me as his fiancee no one believes him because of our ages. We love each other deeply and know that our marriage will last forever, but no one else seems to think so. Why?

Isn't it possible for two people who fall in love at an early age to stay in love all their lives? We want to have children right away and grow up with them.

Answer in the paper and give us your blessing, so all our friends can see it. Please excuse the mistakes. I am writing this during my coffee break at the dime store.—FINGERS CROSSED.

Dear Fingers Crossed: The letters from 15-year-olds telling me they are madly in love would reach from the Florence Crittenton home in Chicago to the Florence Crittenton home in Toledo.

An engagement ring on a girl your age makes no sense whatever. And the thought of a 17-year-old boy winding up a husband and a father is enough to make me sick.

You didn't spell it out, but I'll bet you kids quit school to take jobs. My advice is simple: Go back to school. If this is the Great American Love Story of the Twentieth Century it will still be on fire four years from now.

* * *

Dear Ann Landers: Can you come to the rescue? This would be considered a minor crisis in most families. But if you knew my mother-in-law you would realize the gravity of the problem.

Our daughter Elsa is the eldest grandchild. She will be 16 in August. My mother-in-law has had an old mink coat lying in the attic for five years. She wore it for about 10 years. She confided last week that she wants to have the coat made over into a long cape for Elsa's birthday. It is to be a surprise.

I don't think much of the idea. To begin with, the fur is in no condition for anything except throwing out. But more important I don't believe a 16-year-old girl should be wearing a mink cape.

My husband thinks Granny's feelings should be spared and that we should say nothing. Frankly, I hate to see her throw away the money. What do you say?—IN THE MIDDLE.

Dear In The: By all means knock this surprise in the head before the poor woman goes ahead with it. Tell Granny that you don't want your daughter to wear mink at 16. Mink is a luxury fur even for adults.

Visitors At Tofino

Mr. and Mrs. James Goldie have had as guests, Mrs. Goldie's uncle from Vancouver, Mr. William McCulloch and Mrs. Goldie's brother, Mr. R. Hansen, Victoria.

Mr. Malcolm McCallum, Vancouver, has been a guest of the Hotel Maquinna here.

Nadine Stewart, song and dance girl with Reg. Woods orchestra will be featured with the orchestra at the Wednesday evening concert at Butchart's Gardens.—(Photo by Robin Clarke.)

In London

Names placed on the register at British Columbia House in London, Eng., in the past 10 days include the following Victorians: Miss Margaret Rennie, Mrs. A. P. Rainey, Mrs. Dorothy M. Fish, Mr. and Mrs. Edmond Jorre de St. Jorre, Mr. L. B. Robinson, Mrs. Yvonne Hodge, Mr. and Mrs. G. H. Stevens, Mr. and Mrs. A. B. Stuart, Miss Catherine Meadows, Mr. and Mrs. J. C. Chope and Miss Joyce Chope, Miss Mary Francis Rivett-Carnac and Miss Ethel Bruce. Also visiting B.C. House recently were Mrs. G. Langdon, Cowichan Station; Miss Beverley Saunders, Miss Anne Sheppard and Miss Signe Lang of Duncan.

Carrot Juice Myth Exploded by Doctors

Don't believe it if someone tells you drinking carrot juice will improve vision, two physicians warn.

They tell of seeing three people who had turned yellow-orange in skin color from drinking excessive amounts of the juice—they'd been downing a pint to two quarts a day.

The discoloration disappears if the juice drinking is stopped.

Of all the folklore remedies for poor eyesight, "drinking carrot juice is probably the most useless," writes Drs. Ira A. Abrahamson, Sr. and Ira A. Abrahamson Jr., of Cincinnati.

GLAMOUR AND SPORTS

Glamor bars many teen-age girls from being physically fit, remarks Dr. Laurence E. Morehouse of the University of California at Los Angeles.

Tennis, swimming and volleyball interfere with maintaining one's coiffure and makeup. So, he says, many a pretty girl is physically weaker at 16 than she was at eight.

SWIMMING POOL HAZARD

Those germ-killing chemicals used for backyard swimming pools must be handled with care, and especially kept out of children's reach.

The chemicals are usually sold in highly concentrated form—since they will be diluted—and in full strength may be poisonous or irritating, Connecticut's poison information centre cautions.

CIRRHOSIS AND LIQUOR

A prevalent belief is that alcoholism causes cirrhosis of the liver, but D. John Galambos of Emory University can't find good evidence for it.

Instead, he finds that only a minority of alcoholics get cirrhosis, and it doesn't differ from the cirrhosis occuring in non-drinkers. Yet it is true that more persons having cirrhosis are alcoholics, he says.

The understanding of liver disease had been based largely on animal experiments which may be misleading, he says. "Some people, either because of genetic reasons or because of an acquired disease, may have a weakness for cirrhosis which alcohol may bring out. Nevertheless, there are people who have never taken a drink who have exactly the same cirrhosis."

SPECIAL FOR PIKE

Fine sauce for a meal of pikefish is made by stirring three to four tablespoon of chopped horseradish into two cups of thin white sauce.

COMPLETE FORMAL WEAR RENTALS
Don Forster Men's Wear
735 YATES EV 3-5112

GOV'T EMPLOYEES—ARMED FORCES
Buying a Freezer?
21 CU. FT. FREEZERS
3 BASKETS — FOOD DIVIDERS
STEEL LINED — WARNING LITE
DELIVERED — TERMS
They cost so much less at
Continental Home Supply
1602 GOVERNMENT ST. EV 6-2458
Open 9 a.m. - 9 p.m. Mon. to Fri. 9 - 5.30 Sat.

LAST CHANCE
SALE
DRASTIC DISCOUNTS
TELMAC
NO MONEY DOWN

Dear Mrs. Packer: After a bubble bath when I drain out the tub some of the bubbles will not go down the drain. I have tried rushing them down with cold water but it doesn't help. Please tell me what to do. Miss S. G. P.

Dear Miss P. From your letter I suspect you are a rather young lady and I'd like to say it's good to hear from young people who want to learn how to help Mom keep a tidy house.

I think if you tried flushing the suds away with cold water that runs slowly from the tap you'd find this more effective because a great rush of water whips the suds up into more bubbles. Perhaps if you took a cloth or a bath brush and swished the water around a bit it would help break up the bubbles. Maybe Dad could check the drain to be sure the water is flowing away freely. Or perhaps the best solution would be to use a smaller quantity of bath crystals to begin with.

Seems to me you are one day going to be a very efficient homemaker so best of success to you.

SANDS Funeral Chapels
Three chapels dedicated to thoughtful and understanding service.
Victoria EV 3-7511 | Sidney GR 5-2932 | Colwood GR 8-3831

VACATION DRY CLEANING SPECIALS
LADIES' OR MEN'S
OVERCOATS 1/3 Off Only $1.00
Beautifully Dry Cleaned and Pressed.
Blankets So soft—so fluffy. HALF PRICE. Only .50
SLEEPING BAGS $1.75 Half Price
Call Offices OPEN 7 A.M. TO 6 P.M. (Incl. Sat.)
A Truck in Every District Twice-a-Day EV 2-9191
PAGE THE CLEANER

R. O. MUNSON

the newest and smallest
Maico
HEARING AID
ever developed
A triumph in miniaturization, with amazing performance, in clarity and volume. It's so tiny that you enjoy maximum concealment—and complete wearing comfort.
Galaxy
by Maico
Four transistors, full 45db amplification, yet weighs less than one-third ounce. Has external telephone switch.
R. O. MUNSON
& COMPANY
Free tests in our office or your home
Phone EV 3-2436
or call at
640 FORT ST.
GROUND FLOOR
Batteries, Cords and Service for ALL HEARING AIDS

Gay Gibson Girls In Fall Fashion
Early Announcement to Ensure Your Ticket Reservation for Our
Fall Presentation of Fashions
Sponsored by the Robert Burns McMicking Chapter, I.O.D.E.
Showings on Tuesday and Wednesday Evenings, Sept. 11th and 12th, at 8.15
at
Gibson's Ladies' Wear
MAIN STORE—708 View Street
Hair Styles Distinctively Danny From the House of Glamour
Featuring Salon Models From Leading Fashion Centres
With Jack Lenaghan at the Lowery Organ and Vocalist Terry Cain
Tickets may be purchased from any member of the Robert Burns McMicking Chapter, I.O.D.E., or at Gibson's.

VICTORIA OFFICE TELEPHONE 383-4111

CLASSIFIED WANT ADS

DUNCAN BUREAU Telephone 746-5611

TELEPHONES AFTER-HOUR
11.30 p.m. to 8 a.m.
Sports 383-7000
Editorial 383-4580 or 383-8200
Circulation 383-0725

SUBSCRIPTION RATES
Wherever carrier service is maintained: $2.00 per month.
Single copy sale price: 10 cents daily; 15 cents Sunday.
By mail: Canada and British Commonwealth: one year, $18; six months, $10; three months, $5.00; single month, $1.00. Australia, month, $2.00. U.S.A., Foreign, $3.70 per month.
Authorized as second-class mail, Post Office Department, Ottawa.
Member of Audit Bureau of Circulations.

FULL COVERAGE CLASSIFIED RATES
27c per line per day; 76c per line for three days; $1.42 per line for six days; $3.27 per line for the month (26 days). Above rates apply to consecutive insertions. Minimum advertisement two lines only. Contract rates on application.
Birth notices, $1.82 per insertion.
Marriages, Engagements, In Memoriam Notices, Cards of Thanks, Death and Funeral Notices, not exceeding 12 lines, $2.70 first insertion and $1.85 subsequent insertions. Each additional line 20c daily.
In the event of an error occurring the liability of Victoria Press Ltd. shall not exceed the charge for the space actually occupied by the item in question.

TERMS OF PUBLICATION
The Victoria Press Ltd. shall not be liable for non-insertion of any advertisement beyond the amount paid for such advertisement.
All claims on error in publication shall be made within 12 hours thereafter and if not made shall not be considered. No claim will be allowed for more than one incorrect insertion nor for errors not affecting the value of the advertisement.
All advertising copy will be subject to the approval of the Victoria Press Ltd., who reserve the right in its sole discretion to classify, reject or insert copy furnished.

DUNCAN BUREAU
Duncan Chamber of Commerce Bldg. Post Office Box 182. Office and telephone hours, 1 p.m. to 5 p.m., Monday to Friday inclusive. Phone Duncan 746-5611.

United States representatives: De CLERQUE SHANNON New York, Chicago, Detroit, Cleveland, Atlanta, San Francisco, Los Angeles.

Eastern Canada representatives: FP PUBLICATIONS 330 Bay Street, Toronto, Ont.

Replies to private box numbers now available only from 9.00 a.m. to 5.30 p.m., Monday to Friday inclusive, at the main office of Victoria Press Ltd., 2631 Douglas Street, and at the Duncan Bureau, Duncan Chamber of Commerce Bldg.

1 BIRTHS

BRUCE—Born to Mr. and Mrs. H. E. Bruce, 318 Gore St., Victoria, a daughter, Georgina Margaret, at Royal Jubilee Hospital, Aug. 3, 1962.

CHAN — Born to Mr. and Mrs. Gilbert Chan, 3149 Millgrove St., at the Royal Jubilee Hospital, on Aug. 3, 1962, a son Gerald David, 8 lbs. 10½ ozs. A brother for Murray.

GIBSON—Born to Mr. and Mrs. J. E. Gibson, 655 Rickingham Road, at the Royal Jubilee Hospital, on Aug. 3, 1962, a daughter, 6 lbs. 3 oz.

MOREAU—Born to Dr. and Mrs. J. H. Moreau, 2926 Runnymede, Victoria, at St. Joseph's Hospital, on August 1, 1962, a boy, Philippe Machabee.

O'BRIEN—Born to Mr. and Mrs. M. J. O'Brien, Aug. 6, 1962, a son, Daniel Philip, 8 lbs. 3 ozs., in St. Joseph's Hospital, a brother for Theresa, Michael, Terry, Kevin and Chris. Many thanks to Dr. J. R. Flanagan and Dr. H. M. Gough. (Insured.)

PORTELANCE—Born to Dr. and Mrs. H. J. Portelance, 2923 Glen Lake Road, at the Royal Jubilee Hospital, on Aug. 4, 1962, a girl, 9 lbs. 1 oz. A sister for Ronald, Douglas and Jeanne.

SCHARBACH — Lenny Scharbach wishes to announce the arrival of his baby sister, Lorri Anne, at the Royal Jubilee Hospital, on Wednesday, Aug. 1, 1962, 6 lbs. 12 ozs. The proud parents are Mr. and Mrs. Bryan Scharbach, 1620 Earlston Avenue. Many thanks to Dr. Felix and the maternity staff.

STEIN—Born to Mr. and Mrs. F. Stein, 1712 Hovey Road, Saanichton, at St. Joseph's Hospital, on Aug. 4, 1962, a daughter, Wendy Mae. Thanks to Doctors Ingram and Fowler.

SMITH—Born to Mr. and Mrs. Peter Smith, 1045 Londonderry Road, Victoria, B.C., at St. Joseph's Hospital, on Aug. 4, 1962, a daughter, Tracey Anne, 6 lbs. 8 ozs.

TAYLOR—Born to Mr. and Mrs. Dick Taylor, 3861 Raymond Street, Victoria, B.C., at St. Joseph's Hospital, on Aug. 1, 1962, a daughter, 5 lbs. 10 ozs., a sister for Rickey and Valerie.

THOMPSON—Born to Mr. and Mrs. Fred Thompson, 314 Goldstream Avenue, Colwood, at St. Joseph's Hospital, on Aug. 5, 1962, a baby girl, a sister for Fred.

WEBB—Born to Mr. and Mrs. G. C. Webb, No. 19, 3498 Lovat Avenue, at the Royal Jubilee Hospital, on Saturday, Aug. 4, 1962, a son, William Charles. Many thanks to Dr. J. M. Bell and staff.

2 ENGAGEMENTS

NORBURY-DAVIS—Mr. and Mrs. G. D. Norbury, 1536 Vining Street, wish to announce the engagement of their daughter, Loretta Mae, to Mr. Murray A. Davis, son of Rev. and Mrs. G. L. Davis, 549 Walter Avenue. The wedding will take place Sept. 1, at 7.30 p.m., in Faith Temple, Victoria.

3 MARRIAGES

BENNETT-DUSSEATH — In Port Angeles, on July 28, 1962, Roberta Louise Dusseath was united in marriage to Richard Ernest Bennett of Victoria, B.C.

5 DEATHS AND FUNERALS

ADAMS—August 2, 1962, at Victoria, Francis Wallace Adams, of 6006 West Saanich Road, aged 57; born in Kingsville, Ontario, a former resident of Sunnyslope, Alberta, for many years. Survived by his wife, Lena, one son, Kenneth, of Victoria; one daughter, Mrs. Ralph Tobler, Calgary, Alberta; three grandchildren.
Funeral service, Hayward's Chapel, Tuesday, August 7th at 1.30 p.m. Rev. Bruce Molloy officiating. Interment Royal Oak Burial Park. Supervised parking adjoining Chapel.

BANNER—In hospital in Victoria, B.C. on Aug. 5, 1962, Walter Richard Banner, aged 37 years, a native son of Victoria, resident of Sooke, B.C. He is survived by his wife Joan, six children, Julia, Michael, Gail, Richard, Leonard and Jill all at home, his parents Mr. and Mrs. Edwin Banner of Jordan River, three brothers, Edwin F. of Sooke, Clifford D. of Jordan River and Robert Wm. also of Sooke and two sisters Mrs. J. (Shirley) Chapman of Langford and Mrs. J. (Ruth) Poschner of Sooke. He was a veteran of the Second World War.
Prayers will be offered in McCall Bros. Funeral Chapel on Tuesday, Aug. 7, at 8:00 p.m. Funeral services will be held in McCall Bros. Funeral Chapel, corner Johnson and Vancouver Sts., Wednesday, Aug. 8, at 10.30 a.m. Interment in Colwood Burial Park. (Flowers gratefully declined, memorials may be made to St. Joseph's Bldg. Fund.)

CORNWALL—On August 6, 1962, in Victoria, Ira Edmund Cornwall, aged 87, of 1851 Argyle Avenue; born in St. John, N.B. and a resident of Victoria since 1898. He leaves three daughters, Mrs. R. C. L. (Molly) Shaw, Victoria; Mrs. J. M. (Barbara) Arnold, San Juan Island and Mrs. A. I. (Betty) Hallett, with whom he resided; one son, Brooke Cornwall, Ottawa; five grandsons and two granddaughters; also one sister, Mrs. C. P. (May) Brown in Ottawa, Ontario. Mr. Cornwall was a member of Vancouver Quadra Lodge No. 2, AF & AM, and a Fellow of Royal Geological Society (F.R.G.S.)
Service in Hayward's Chapel on Wednesday, August 8, at 1:30 p.m., Rev. T. D. B. Ragg officiating. Cremation. Supervised parking adjoining chapel. (Flowers gratefully declined.)

ECKSTEIN — Mrs. Annie Eckstein, August 4, 1962, at Vancouver, B.C., in her 76th year. Born in Esquimalt, B.C. Beloved mother of Mrs. John Osborn, Esquimalt; sister of Mrs. F. W. Francis, Victoria, Mr. Bob Logan, Vancouver and Mr. Ted Logan, Qualicum.
Funeral services Wednesday, August 8, Herron Funeral Parlours, Vancouver, B.C.

GARRETT—Passed away in St. Joseph's Hospital, Victoria B.C., on August 5, 1962, Mrs. Edith Garrett, aged 75 years, resident of Greater Victoria since 1918. She is survived by one daughter, Mrs. M. E. (Elizabeth) Lukinuk, with whom she resided; three grandchildren, all of Victoria, B.C., also three sisters; nieces and nephews in England. Mrs. Garrett was a Past Matron of Esquimalt Chapter O.E.S. No. 41.
Funeral services will be held in McCall Bros.' Floral Funeral Chapel, corner of Johnson and Vancouver Streets, on Wednesday, August 8, 1962, at 3.30 p.m., Rev. J. A. Roberts officiating. Interment in Colwood Burial Park.

HATHAWAY—Suddenly in Victoria, B.C., on August 5, 1962, Mr. Albert George Hathaway, of 602 Trutch Street, born in West Bromwich, England, and a resident here since 1951. He is survived by his beloved wife Hannah S.; three sons, Larry in Victoria, Peter in Clinton, Ont., and John in the R.C.A.F., Nova Scotia; nine grandchildren; one sister in England.
Funeral services will be held in McCall Bros.' Floral Funeral Chapel, corner of Johnson and Vancouver Streets, on Wednesday August 8, 1962, at 1.30 p.m., Rev. J. A. Roberts officiating. Interment in Hatley Memorial Gardens.

JORGENSON—At Sidney, B.C., on August 2, 1962, Mr. Gustav Jorgenson, aged 69 years. Mr. Jorgenson served in the Canadian Army during the Second World War.
Arrangements will be announced later by the Sands Funeral Chapel of Roses, Sidney, B.C.

MORLEY — At Rockland Hospital, August 6, 1962, Caroline H. Morley, widow of Major Arnold Morley. Born in Kent, England, she had resided here since 1919. She is survived by a daughter, Mrs. H. Verdiar (Pamela); two grandchildren, Morley and Susan; two brothers and two sisters in England and a sister-in-law, Miss Bertha F. Morley, with whom she resided.
Funeral at Christ Church Cathedral on Wednesday, August 8, 1962, at 2.30 p.m. with Canon S. J. Wickens officiating. Flowers gratefully declined. Chaplin's are in charge of arrangements.

PORRITT — August 4, 1962, in Victoria, Mrs. Honora Frances Porritt, aged 93, 1280 Tracksell Avenue, widow of Frederick R. Porritt; born in Orillia, Ont., and a resident of Victoria for 38 years. She leaves three daughters, Mrs. R. A. Stephenson, Cherry Point, B.C., Miss H. S. Porritt and Mrs. Walter Watson, both in Victoria; two sons, Richard V. Porritt, Toronto, Ont., and Edward G. Porritt, Berkeley, Calif.; also 13 grandchildren and 14 great-grandchildren.
Service in St. Luke's Church, Cedar Hill Cross Road, on Tuesday, August 7, at 10:30 a.m., Rev. T. D. B. Ragg officiating. Interment in Ross Bay Cemetery. Hayward's B.C. Funeral Co., directors. (Flowers gratefully declined.)

9 IN MEMORIAM

HODGE — Hannah Hodge, passed away Aug. 6, 1956.
"Held by memory's jewelled chain."
—And lovingly remembered by her daughter and son-in-law, Doris and Lew Mabbott.

LANCASTER—In loving memory of Frank Lancaster, who passed away on August 7, 1960.
We do not forget you, nor do we intend,
We think of you often and will to the end;
Gone and forgotten by some you may be,
But dear to our memory you ever will be.
—Len, Nora, Don, Lenora, Walt and E. Swain

HEATHFIELD — In memory of a dear husband and father, W. C. Heathfield, who passed away August 7, 1961.
Calm and peaceful he is sleeping,
In sweet rest that knows no pain,
Called away from us who loved him,
But we know we'll meet again.
—Fondly remembered by Lillian, George and Eleanor.

10 FUNERAL DIRECTORS

McCALL BROS. Funeral Chapels
1400 Vancouver Street
EV 5-4465 - EV 5-4466 - EV 5-4467
A long tradition of trust, more than 40 years of service to Greater Victoria . . . The name is Assurance.

TUESDAY
STOVELL, Mr. Harry
Accompanied to Langley, B.C.

WEDNESDAY
BANNER, Mr. Walter
10:30 a.m.—Floral Chapel.
HATHAWAY, Mr. Albert George
1.30 p.m.—Floral Chapel
GARRETT, Mrs. Edith
3.30 p.m.—Floral Chapel.

Three Funeral Chapels Dedicated to Thoughtful and Understanding Service.

SANDS
MORTUARY, LIMITED
"Memorial Chapel of Chimes"
Quadra Street at North Park Street
Victoria, B.C. EV 3-7511

SANDS
FUNERAL CHAPEL OF ROSES
Fourth Street at Sidney Avenue
Sidney, B.C. GR 5-2932

SANDS
FUNERAL CHAPEL OF HEATHER
Colwood Corners, Colwood, B.C.
GR 8-3821

THOMSON & IRVING Funeral Chapel
Est. 1911 Formerly of Winnipeg
A Dignified and Understanding Service at Moderate Cost
PRE-NEED AT NEED
SHIPMENTS
1625 Quadra Street Phone EV 4-3612

HAYWARD'S
B.C. FUNERAL CO., LTD.
Established 1867
The Hayward Family
Bruce M. Leyden, Formerly of Calgary
734 BROUGHTON ST. EV 6-3505

CHAPLIN'S FUNERAL CHAPEL
Kindness—Courtesy—Service
960 Quadra Street EV 4-3812

11 MONUMENTAL

MORTIMER'S
MONUMENTAL WORKS
ESTABLISHED 1877
"The Finest in Craftsmanship"
633 David Street EV 3-6421

STEWART MONUMENTAL WORKS LTD. Monuments since 1896. 1400 May Street. EV 4-3432.

VICTORIA MONUMENT, LIMITED
"Memorial of Distinction"
EV 2-5634

12 FLORISTS

BROWN'S
Flowers for Every Occasion
EV 4-6612. EV 4-3521 Nights

BALLANTYNE'S
EV 4-0555
Charge by Phone

13 CEMETERIES AND BURIAL PARKS

ROYAL OAK BURIAL PARK
(MUNICIPALLY OWNED)
Chapel for cremation services. Special plots for cremated remains. For particulars phone GR 9-3213.

14 ANNOUNCEMENTS

VACANCY?
Are You Missing
$30
$40
$50
Or More a Month?
Every day you leave a house, apartment or room unrented
IT
COSTS
YOU MONEY!

How do you stop this terrific loss of income? The surest way to rent houses, rooms or apartments is by advertising in the classified section of your daily newspaper. That's where people look first!

Order your classified advertisement for 6 days—

Just Phone 382-7211

and cancel as soon as you get results and we'll charge you only for the days your ad was published at the rate earned.

15 COMING EVENTS

VABA BINGO AT CLUB SIROCCO TUESDAY, AUG. 7TH CANCELLED FOR THIS WEEK

EVERY GAME'S A SILVER DOLLAR GOOD NEIGHBOR

At St. Pat's Bingo this Wednesday. Each good neighbor (and every winner, too) gets a bonus of a shiny silver dollar! You can see why it's the game with more chances to win! Then we'll also play

SEVEN GAMES FOR $50 EACH

And of course every game at St. Pat's pays at least $20 (or as much as $80!). So hurry along Wednesday to the friendly bingo in comfortable St. Patrick's Hall, Trent St. (off Fort, near Foul Bay, opposite Safeway. Take Uplands bus.)

COME AND SHARE IN
AT LEAST $750
To be paid out on regular and extra games, starting
8 P.M., WED., AUG. 8
Admission $1 Extra Cards 50c
EXTRA GAMES
Plenty of parking available. Please don't park on Trent St.
FREE BUS DOWNTOWN
Sorry, No Children Under 16!

20 LOST AND FOUND

MISSING FROM SUMMER HOME near Parsons Bridge, 12' outboard, blue, grey interior, with 5½ h.p. Johnson motor. Anyone having any information on this boat please phone GR 7-2144.

LOST—BLUE FABRIC SUITCASE, between Colwood Corner and Victoria, Highway 1. Reward. Phone EV 5-8640.

LOST — TOY POODLE, GREYISH-black, from visiting boat; has name tag. Please contact F. M. Tuttle, EV 3-2211 or EV 3-1616. Reward.

LOST — MALE BLACK COCKER spaniel, name "Bimbo," from Lampson Street area. EV 4-9624.

LOST—A BLONDE WALLET, SATurday the fourth. Will finder please phone EV 3-0956.

LOST, IN OAK BAY, HUB CAP of small electric car. If found please phone EV 4-1477.

LOST YOUR PET? HOMES WANTed found. S.P.C.A. EV 5-0514.

21 MALE HELP WANTED

WEST COAST SHIPYARD REquires marine estimator. Duties to prepare cost estimates ship construction and repairs, chiefly hull and outfitting sections, under supervision chief estimator. Should have either served two years in comparable position or period in Hull drawing office plus ship repair or sea experience. Salary dependent upon qualifications. MSA, group insurance, pension plan available when qualified. Reply Victoria Press, Box 305.

CHARTERED ACCOUNTANTS' OFfice requires young man to be employed under term of articles leading to C.A. degree. Educational standard required as follows:
Junior matriculation—6-year term.
Senior matriculation—5-year term.
B.Com. degree—3-year term.
Written applications should be submitted to Osborn & Flury, Chartered Accountants, 620 Fort St., Victoria, B.C.

PLANING MILL FOREMAN, REsponsible for production and supervision of 5 or 6 men; must have experience in setting-up Yates, 4x12 molder or sticker machine; able to accept responsibility and handle men. Apply National Employment Service, 1039 Johnson Street. Order No. M2020.

BENEFICIAL FINANCE CO. OF Canada has position for aggressive young man with the following requirements:
1. Must be 21 years of age.
2. Must have Grade 12 education.
3. Must own an automobile.
We offer on-the-job training and all large company benefits. Apply in person to 650A Yates Street.

JUNIOR REPORTER
For progressive Vancouver Island daily newspaper, some experience preferred; if not, at least senior matric or university training. We seek young, imaginative, hustler with integrity, ambition, some flair for words. Good wages, staff benefits. Reply Victoria Press, Box 307.

C.A. STUDENTS
Victoria office requires a student with junior or senior matriculation, and also requires a student entering his second year of articles. Apply in writing, giving full particulars to Gunderson, Stokes, Walton and Co., 612 View Street, Victoria, B.C.

IS YOUR JOB SECURE THIS winter? If you enjoy meeting people and are not afraid of hard work I can guarantee you $100 minimum weekly, year round—no lay-offs. For interview phone EV 3-0787.

TWO MEN OVER 21 AND UNDER 30 for private detective agency; part-time evening work. Car required. Good remuneration. Victoria Press, Box 340.

STRONG YOUNG MAN FOR CITY store stockroom work. Full-time employment. Give full particulars in own handwriting to Victoria Press, Box 342.

OFFICE MANAGER, CAPABLE INterviewer, personable type, 25-35. $400 to start. Victoria Press, Box 306.

AUTO BODY MAN TO TAKE charge of a five-man, fully-equipped, up-island shop. Victoria Press, Box 318.

CARHOP FOR PAUL'S RESTAUrants Ltd., 1900 Douglas — Steady employment, C licence. Students need not apply. Interview, 6-10 p.m.

COOK WANTED — 1004 Government Street.

22 SALESMEN, SALESWOMEN AND AGENTS

REAL ESTATE PRE-LICENSING COURSE FOR CAREER MEN AND LADIES

Applications are now being received for the fall pre-licensing education courses for men and ladies wishing to obtain a real estate salesman's licence.
The U.B.C. correspondence course will be supplemented by evening lectures through September and successful candidates will be given the opportunity to join the sales staff of this old established real estate firm.
Excellent working conditions—modern offices—M.S.A.—Highest commission split with advertising allowance—continued help in finding listings, closing deals, etc.—Ample mortgage money available for primary and secondary financing.
For further details consult
ERIC A. MACFADYEN
(B.A. Cambridge)
All conversations confidential
P. R. BROWN & SONS LTD.
EV 5-3435 24-Hr. Service

MAKE EXTRA MONEY
WIN BONUS PRIZES
Sell exciting, colorful Christmas Cards and Gifts. Big profits. No experience needed. Special Bonus Prizes. Weekly Discount Offers. It's fun, friends buy on sight. Write for Free 40-page color catalogue and samples on approval. Special money-making plan for Churches, Clubs, Schools. Homer-Warren Co., Dept. 24, 411 Clendenan Ave., Toronto.

HOUSEWIVES
Large Canadian firm needs women to do part-time telephone survey from our Victoria office. Experience in meeting the public helpful but not necessary. Monday through Friday. 80c-$1.10 per hour, depending on qualifications and ability. Apply in person to Rm 110, 745 Yates St., between 9 a.m.-10 a.m. Thursday and Friday.

INQUIRIES INVITED
An expansion program will create vacancies on the Island in our organization. We would like to contact married men, under 45, with good connection in their present locality. We offer a permanent future and a better than average earnings per month. Please reply to Victoria Press, Box 324.

$300 SALARY, PLUS COMMISSION, plus bonuses, plus car, plus other benefits, to the man who feels he is qualified or willing to learn how to sell automobiles. Experience not necessary, but honesty, some sales training and hard work essential. Kindly contact Don Telford, Telmac Small Cars, EV 5-1405.

WANT TO SELL REAL ESTATE? If you are active and willing to work, with a good character and car, we can promise success; training, leads, phone and desk provided. Call Wess Dickie, EV 3-4312; eves., EV 3-3640. Dickie Agencies, 939 Fort.

WE CAN USE 3 MEN AT ONCE, age no handicap; no experience necessary but car required. Good future for young man. Earn while you learn. Call evenings at 2991 Austin Ave.

ESTABLISHED CANADIAN CO. Requires ambitious, neat salesmen for Victoria area. For confidential personal interviews ph. GR 7-1989 after 4 p.m.

JOHNSTON & COMPANY is pleased to announce the reopening of its
REALTY TRAINING SCHOOL

Applications are now being received from persons interested in entering the Real Estate profession.
Our valuable training program will commence September 1st and includes grounding in the principles and techniques of successful real estate sales, plus the University of British Columbia course of study. Your sales potential will be assessed in advance of actual commencement by a University sponsored aptitude test.
Young men and women who are dissatisfied with your present occupation and wish to improve your position, your income, and your future security should enquire today. All enquiries are confidential. Contact Mr. Peaker, EV 5-2471.
JOHNSTON & COMPANY LIMITED
Established 1903

BAKERY ROUTE AVAILABLE TO reliable male or female with own delivery van. 675 Burnside.

25 MALE OR FEMALE HELP WANTED

CARETAKER FOR BANFIELD Lodge apartment block for senior citizens. Duties not heavy. Must live on premises. Apply by letter to Mrs. M. Campbell, 1740 Fort. Interview will be arranged.

26 FEMALE HELP WANTED

MATRON WANTED
for well-appointed chronic hospital immediately. Separate living accommodation available. Beautiful surroundings. Plenty of experienced staff. Reply to Victoria Press, Box 298.

PERMANENT, FULL-TIME TELEphone secretaries. Alert, courteous. Must be available for shifts between 7:30 a.m. and 11 p.m. No split shifts, 8-hour day, 5-day week. Interesting work. Good penmanship and spelling essential. No selling or solicitation. Switchboard experience is an advantage. Apply in own handwriting to Victoria Press, Box 321.

WOMAN FOR LIGHT HOUSEHOLD duties for elderly couple. Comfortable home in Gordon Head district. TV and modern conveniences. Live in or part-time day work. State wages required and references. Victoria Press, Box 338.

GRADUATE NURSE REQUIRED for 1 month on afternoon and evening shift. Also nurses aide for part-time day duty. West Bay Private Hospital. EV 5-0130.

WANTED—IN CORDOVA BAY DIStrict, woman baby sitter for 2 school-age children, 3-5 days week; weekends and holidays off. 4-10:30 p.m. GR 9-2107.

EXPERIENCED WAITRESS FOR Paul's Restaurants Ltd., 1900 Douglas St. Steady employment, shift work (no students). Apply between 12 and 6 p.m.

HOUSEKEEPER FOR MOTHERless home out of town. Three children, 9 to 14. All conveniences. Child welcome. Take full charge. Victoria Press, Box 343.

MACHINE WRAPPING AND GENeral duties in bakery, Mon., 7:30-3 p.m.; Fri., 9 a.m.-5 p.m.; Sat., 9 a.m.-5 p.m. 80c hr. 675 Burnside.

LADY TO LIVE IN AND CARE for 3 small children; good home plus some remuneration. Please phone after 6, GR 9-6009.

WANTED CAPABLE HOUSEKEEPer for elderly couple. Oak Bay, plain cooking, light housework. References required. Phone EV 4-8503.

CLERK-TYPIST FOR DOWNTOWN branch bank. Previous banking experience in post above teller preferred. Victoria Press, Box 335.

EXPERIENCED DINING ROOM waitress for evening shift. Apply mornings, Net Loft Restaurant, 640 Montreal Street.

WANTED—GOOD COOK. APPLY to GR 4-1010, before 10 a.m. or after 7 p.m.

BABYSITTER IN BURNSIDE WEST district, days, your home. EV 2-2632, AFTER 6:30.

BABY-SITTER WANTED MON.-Fri. 7-5.30, Esquimalt area. Phone EV 5-3488.

HOUSEKEEPER, 2 SCHOOL girls. Live in preferred. EV 2-4402.

27 TEACHERS WANTED

WANTED, TEACHER WHO COULD coach child in reading and Grade 6 math for month of Aug. EV 4-8206.

29 SITUATIONS WANTED MALE

CAPABLE SENIOR EXECUTIVE, well educated, travelled, accustomed to constructive, performance, planning and responsibility at top levels, seeks resident appointment on V.I. with new enterprise or progressive organization pursuing a vigorous policy of expansion or engaged in essential work where initiative and organizing ability would be recognized. Successful commercial and governmental background includes advertising, marketing, transport, publishing, industrial and public relations, civil defence and general business administration in Canada, Australia and Far East. Salary open—but growth potential, high purpose and opportunity put down roots of primary importance. Advertiser British subject, middle-aged, pleasing personality and good mixer. Excellent credentials. Replies to A. D. Middlemiss, 1768 Nelson Street, Vancouver, B.C.

SALES MANAGER IN VANCOUver wishes to reside in Victoria, requires selling position. Age 42. All letters answered. Victoria Press, Box 281.

SEMI-RETIRED CARPENTER, finisher, cabinet maker, any alteration, contract or hour, work guaranteed. Call EV 3-6512.

YOUNG EUROPEAN - TRAINED cabinet maker and carpenter will do any repair or new work. Free estimates. EV 3-8541.

TYPIST, CHAUFFEUR, VALET, companion, decorator; available immediately. Age 24. Refs exch. Victoria Press, Box 334.

ACCOUNTANT—COMPLETE BOOKkeeping for small business. Reasonable. EV 3-2508.

DUTCH GARDENER, ANY KIND of garden work or landscaping. Free estimates. Phone EV 2-0827.

FENCING, PAINTING, ALL MAINtenance Jobs. Reasonable. 382-4768 after 1.

ELECTRICIAN, 10 YEARS' EXperience, seeks part-time work after 5 p.m. and weekends. GR 9-4282.

BASEMENTS CLEANED, JUNK and rubbish hauled, small repairs. EV 3-1378.

CARPENTER WILL TAKE REPAIR or new. EV 3-1570.

GARDEN WORK WANTED, $1 AN hour. Phone EV 3-1825.

YOUNG STRONG MAN, 23, WILLing to do any kind of job. EV 4-0210.

DUTCH GARDENER WANTS ANY type of gardening work. GR 5-2808.

LANDSCAPING AND GARDENING. 15 yrs. experience. EV 3-9959.

BASEMENTS AND YARDS cleaned; lawns cut. EV 6-6207.

PAINTER AVAILABLE, SPRAY OR brush. Tony Kopetas. EV 5-2589.

OLDE ENGLISH PAINTER — ALL paint work. GR 8-2742. GR 8-6612.

GARDENING, REASONABLE. Phone evenings. EV 6-3396.

30 SITUATIONS WANTED FEMALE

OFFICE ASSISTANTS (V.I.), PH. EV 3-6022 for part-time office help, stenos, clerks, machine operators. J. R. Pipes, mgr.

18-YEAR-OLD HIGH SCHOOL graduate with shorthand and typing wishes experience in office work. EV 4-9101.

MARRIED LADY WITH 1 CHILD would like permanent housekeeping. Live in. Phone EV 4-9104.

TEENAGE GIRL DESIRES BABY-sitting, day or night, Pembroke district. EV 5-4246.

HOUSEKEEPER, 5-DAY WEEK, live out. Excellent references. Victoria Press, Box 337.

BABY-SITTING WANTED, WILlows area, by high school student. EV 4-9627.

WILL CARE FOR CHILDREN, MY home, Jubilee. EV 3-2252.

PERMANENTS IN YOUR HOME. Phone EV 4-6002.

BABY-SITTER DAY OR NIGHT. EV 6-1631.

BABY-SITTER; ANYTIME, DAY or night. EV 4-3267.

SUPERVISED DAY CARE FOR children 3-12; riding, swimming; $11.25 per week, transportation included. GR 9-3981. Reserve now for August.

TYPING WANTED—WHY WORRY about spelling, grammar, punctuation. High school student would work at home. 1619 Redfern. Ph. EV 3-6136 after 4 p.m.

NURSERY FOR PRE-SCHOOL children. Information, EV 3-2202.

31 SITUATIONS WANTED MALE OR FEMALE

MAN AND WOMAN TO DO HOUSE cleaning. Phone GR 9-6665.

36 BUSINESS SERVICES AND DIRECTORY

Appliance Repairs

FOR GUARANTEED REPAIRS The electrical appliance dealers. ABC Electric, 809 Fort. EV 4-3113.

Bulldozers

Roads, Excavating, Backfilling, Irrigation Ponds, Land Clearing. JOHN D. KISSINGER JR. EV 3-9425 day EV 2-3947 night

J. R. RENSON
Bulldozing, excavating and clearing, backfilling, by day or hour. GR 9-4234.

Garnons - Williams
LAND CLEARING, STUMP-PULLING, EXCAVATING. GR 9-1448.

C. L. RIDLEY TRUCKING
Bulldozing, excavating, land clearing, backfilling, etc. GR 8-2791.

Bricklayers

ALL BRICK WORK, REPAIRS, chimneys, fireplaces, etc. Free estimates. Les Howe, EV 5-2987.

ALL TYPES OF MASONRY WORK. R. A. (Sandy) Ormiston. EV 4-6777.

Carpets and Linoleum

HOURIGAN'S CARPET AND LINO. Supplied and installed. Estimates free. 713 Pandora. EV 4-3401.

Carpenters

PAINTING, INTERIOR OR EXterior, stucco and plaster repairs, steps built or repaired, gutters cleaned and roof repairs. Over 20 years experience. D. Henry, phone EV 2-1389 anytime.

GENERAL REPAIRS, ALTERAtions and additions. Fast, courteous, and low prices. Free estimates. W. EARL EBY EV 5-0048

CARPENTER REPAIRS, ALTERAtions, gutters, stairs, tile and cement. H. Pistell, EV 2-9802.

FRAMING, FINISHING, REPAIRS, additions, alterations. Quality work. EV 2-0187.

CARPENTER REPAIRS, ALTERAtions, cabinets, etc. L. W. Keeble, GR 9-3632.

HOUSE FRAMING, 75c PER FT. EV 6-3019, GR 9-4538.

CONTRACT HOUSE FINISHING GR 9-4538

CARPENTER — SEMI-RETIRED — frame or finish. 382-4307.

Cement

FARMER CONSTRUCTION LTD.
REPAIR DEPT.
Concrete Work, Sewers
Rock Blasting 386-5121

ALL CONCRETE SEWER AND tile drain work given prompt attention day or night. Remember that your satisfaction is our recommendation. Phone J. Hunt, EV 3-6475 day or night.

FIREPLACES, FOUNTAINS, INcinerators, driveways, sidewalks, patios. Stone, brick and cement work my specialty. EV 3-5635.

JEANPIERRE, "THE CEMENT Man." Free estimates. GR 9-4867.

CEMENT CONTRACTORS GR 9-2883. Birkett. 478-4506. Lowe.

SEWERS, CEMENT, DRAINS EV 4-6306 Frank Politano EV 3-3495

Clean-Up Service

RUBBISH HAULED, BASEMENTS cleaned, have commercial vacuum cleaner. EV 4-6718 anytime.

Contractors

FARMER CONSTRUCTION LTD.
REPAIR DEPT.
Alterations, Additions, Carpentry. 386-5121

G. H. WHEATON, LTD.
Repairs, Alterations EV 2-2139

WE BUILD BETTER HOMES FOR less. Phone us and allow us to show you. A few minutes investigation will save you hundreds of dollars and build you a better home. See a sample of our building at 1981 Townley St. Also we have a variety of lots. D. Ney. EV 3-4951.

REPAIRS A SPECIALTY, PLAStering, stucco; old brick chimneys made new, fire and waterproof; not paint. EV 4-6732.

LITE HOUSE MOVERS, RAISING, levelling, repairing dry rot, foundations. Apply 1651 Island Hwy. Ph. GR 8-1660.

KASAPI CONSTR. NHA AND CONventional homes, also commercial bldgs. EV 5-5614.

HOME BUILDING REPAIRS, R. E. Fowler & Sons Ltd. EV 5-2496.

BUILDING OR BUYING, CALL Reynolds Constru. Ltd. EV 2-5975.

Contractor's Equipment, Rentals

MUTUAL Equipment Rentals Ltd.
CRANES AND SHOVELS
AIR COMPRESSORS
BACK HOES
Rental or Contract
Days Eves.
EV 4-0717 EV 5-4118

FOR RENT
Rototillers — Compressors
Rock Drills — Concrete Breakers
Pumps — Lawn Mowers — Mixers
Floor Sanders and Polishers
All Becker Ltd.
2961 Tillicum EV 4-6414

Dressmaking

DRAPES, SLIP COVERS OR DRESS alteration. Will call at your home and give estimates. Pick-up and delivery. EV 6-5274.

ANN'S DRESSMAKING AND ALterations. Free pickup and delivery. Phone for appointment. EV 5-3246.

DRAPES, BEDSPREADS, SLIP covers, eiderdowns. EV 3-6335.

EILEEN'S DRESSMAKING AND alterations. Reasonable. EV 2-3604.

Electrical Contractors

FREE ESTIMATES
Complete wiring installation. Older houses rewired. J. McCoy GR 8-3081.

REWIRING A SPECIALTY. EXpert appliance installation. Frank York. EV 3-7906 or EV 2-5008.

WILLETT ELECTRIC LTD.
Rewiring, lighting, electric heating. Free estimates. EV 3-4434.

NORM ELLIS, COMPLETE WIRing services. Day or night. EV 3-9722.

Electric Heating

WILLETT ELECTRIC LTD. Complete heating service. EV 3-4434.

Flooring and Sanding

ALL TYPES OF FLOORS EXpertly cleaned, waxed and polished by machines. Homes our specialty. Gregg's established 1920. EV 4-5023.

M. & M. FLOOR CO. LTD. FLOOR laying, sanding, finishing. Free estimates. EV 6-3078. GR 9-2658.

Furriers

FUR REPAIR SERVICE
15 years same location. Summer prices, remodelling coats, capes, hats, collars. Call and deliver. Free estimates. Paul, 205 Beach Drive. EV 2-3343.

Gutter Cleaning

GUTTERS DOWNPIPES
Cleaned, Repaired and Renewed
EV 3-3915
MODEL SHEET METAL
2910 DOUGLAS STREET

Hairdressers

HALF PRICE PERMS, NEW RAY Beauty, 977 Pandora. EV 4-3644.

Furnaces and Heating

REVOLUTIONARY NEW LENNOX Hi-Performance Automatic OIL FURNACE

Tests Show This Burner Will SAVE UP TO 25% MORE FUEL Than Other Comparable Burners

Call This Number 384-2647
Let Us Give You Complete Information and a Firm Estimate of Cost. No Obligation

HARKNETT FUEL AND HEATING
2333 GOVERNMENT

FURNACES INSTALLED, REpairs; metal work. Art. EV 3-1902.

Home Cleaning Service

Canadian Building • Maintenance Ltd. •
Complete home-cleaning service
1302 Wharf St. EV 3-2213

Jewellers

FAMILY TREASURES
RINGS, BROOCHES, LOCKETS, ETC.
CAN BE RESTYLED
CONSULT
LITTLE & TAYLOR, JEWELERS LTD.
"Your Family Jewelers"
1209 DOUGLAS STREET
VICTORIA, B.C. EV 5-4431

BIRKS JEWELLERS
Complete guaranteed watch repair service. 706 Yates EV 2-4341.

Landscaping

KIMOFF LANDSCAPING — WEED control, fertilizing, lawns. GR 9-5522.

BARKER LANDSCAPING
Free Estimates EV 2-8323

Lapidary

ROCKHOUND SHOP—MACHINERY slabbing, polishing, jewellery findings. 1385 Hillside. Phone EV 6-2022.

Lawn Mower and Saw Service

ELVES & SON
SAWS — KEYS — MOWERS
821 PANDORA EV 3-5089

MOWERS, SAWS SHARPENED Mad's Repairs. EV 4-6521.

Painters and Decorators

GREGG'S
Contract Department
PAINTING
Interior and Exterior
Paint Washing
Gutter and downpipe cleaned and repaired
Free estimates—EV 4-5023

ISLAND DECORATORS
Painters Paperhangers
Spray Painting
Convenient Time Payments
Phones
Day EV 3-9059
Night EV 2-1479

RESIDENTIAL PAINTING AND decorating, interior and exterior, brush or spray. For a quality job at reasonable rates call Ted Hill-Tout, EV 4-6582, 1920 Oak Bay. Phone night GR 8-6986.

CLARK & PATTISON
PAINTING CONTRACTORS LTD.
Brush or spray, paperhangers, texture work. Terms if desired. Phone EV 4-0474, 740 Princess Ave.

WEBB & SON
EV 4-6627. Paperhanging, painting. Quick, clean, reliable. First-class workmanship. Thirty years' experience Victoria. Terms if desired.

EXPERT PAPERHANGING, PAINTing, at prices you can afford. Repairs. Exterior special rates. Fast service. Tommy Harker. EV 3-5771.

SERVICE DECORATORS
Interior and exterior, brush or spray. Terms if desired. EV 4-8364.

$10 UP — ROOMS PAPERED OR painted. Stucco spraying. D. Smythe EV 2-3537.

C. T. LONGMAN, DECORATIONS Painting, spraying, paperhanging. Free estimates. Phone GR 7-4226.

PAINTING AND DECORATING. Reasonable rates, satisfaction guaranteed. Terms. EV 2-7985.

PAINTING, DECORATING, REAS. rates. EV 4-2775. G. Davidson.

INTERIOR, EXTERIOR PAINTING Free estimates. EV 3-6904 after 6.

Parking Lots

PARKING—CITY CENTRE Dominion Motors. EV 5-0012

Photo Engraving

PHOTO ENGRAVING
Half Tone, Line and Color Engraving. Commercial Art
649 Pembroke, Just Below Douglas
ISLAND ENGRAVERS
Phone EV 3-6551

Plumbing and Heating

PITT & HOLT LTD.
J. WELHAM, Prop.
Plumbing, Heating, Installations
Furnace Repairs, Sheet Metal Work
Oil Burners and Appliances
Financed under home improvement plan. 902 Esquimalt Rd. EV 3-7413

S. H. BROWN — EV 2-2747
Plumbing and Heating. Reasonable
24-Hour Emergency Service
Oil Burners — Water Heaters
Gas Appliances

D. DANIELSON PLUMBING, REpairs, alterations, new. Reasonable. Emergency call anytime. EV 5-8613.

Rock Blasting

MUTUAL EQUIPMENT RENTALS Rock blasting and removal, concrete breaking and excavating, and all demolition work. Free estimates. EV 4-0717 or eves. EV 5-4118.

Roofing and Insulation

VICTORIA ROOFING & INSULATION CO.
ROOF COATINGS, FLAT ROOFS, GUTTERS
917 FORT
EV 3-2812 Evenings EV 4-6850

EATON'S OF CANADA
Roofing, siding and insulation by experienced workmen. No charge for estimates. Phone EATON'S at
EV 2-7141

Parker, Johnston, Ltd.
1214 BROAD ST. EV 2-9181
ROOFING — INSULATION at its very BEST. Over 50 years combined experience to stand the TEST.

Sewing Machines

REPAIRS TO ALL MAKES, SALES and rentals. Coast Sewing Machine, 816 Fort St. EV 3-8014.

PARTS, SERVICE FOR ELNA AND all makes. MacDonalds. 752 Fort. EV 3-1171.

RENTALS AND REPAIRS
Singer. 738 Yates. EV 3-6313.

Shaver Repairs

ELECTRIC SHAVERS SHARPENED Shaver Clinic. 800 Yates. EV 4-3342.

Tailoring

LADIES' GENTS' TAILORING — Restyling, Dbl-breasted made single. Morisse. 601 Burnside E. EV 3-3036.

J. COOPER, TAILOR, ALTERAtions, repairs. 620 Fort. EV 3-4032.

THE ESQUIRE LADIES' AND gents' tailoring. EV 5-4117, 639 Fort.

Tree Service

SCIENTIFIC PRUNING, SPRAYing fruit and shade trees. Trees felled. Chemical spraying, brush, grass, weeds. Chas. A. Cowie, Tree Surgeons, Ltd. (Licensed and Insured.) EV 2-1676; eves. EV 3-1968.

TREES AND STUMPS REMOVED, by hour or contract. Free estimates. 479-5897.

CAPITAL CITY TREE EXPERTS EV 3-6453. EV 3-1805

Washing Machines

WASHER REPAIRS — ALL WORK guaranteed. Beatty parts depot. Butler's — 1720 Douglas. EV 5-2823

38 TRAVEL

Complete Charter Facilities
Veteran Stages Ltd. GR 9-6339

ORCAS ISLAND, BEAUTIFUL stop-off from Anacortes ferry.

39 PERSONALS

TAKE NOTICE THAT I, WILLIAM Henry Murrell, will not be responsible for payment of any debts incurred in my name by any other person whosoever from and after this date.

ANYONE KNOWING THE WHEREabouts of Mr. Manley Charles Willy, formerly of Dawson Creek, please contact Victoria Press, Box 339. Matter of urgent personal concern.

ALCOHOLICS ANONYMOUS
Having trouble with your drinking? Contact Alcoholics Anonymous at EV 3-0415 or P.O. Box 1, Victoria, B.C. Confidential.

GENT DRIVING TO YORKTON Aug. 22 for 3 weeks wants 2 passengers. Victoria Press, Box 311.

NEED HELP DRIVING EAST about Aug. 19? GR 9-4387.

40 BUSINESS PERSONALS

FOOT PRINCE
Children's Shoes will be closed August 6, 7, 8, and re-opening in our new location, 1515 Douglas St. (opp. the City Hall) Thursday, August 9th.

ANONYMOUS MARRIAGE BUREAU
(Locally owned and licensed)
A Discreet Individual Service.
P.O. Box 337 Victoria, B.C.

42 EDUCATION

JOB TRAINING OPPORTUNITIES
(Sponsored by the Federal-Provincial Governments)

FREE training, scheduled to commence in September, 1962, at the B.C. Vocational School, Burnaby, is offered to young men in Pre-Apprenticeship classes leading to apprenticeship in the following basic trades:
BOATBUILDING (Wood)
BRICKLAYING
LATHING (Wood, Gyproc, Metal)
PLASTERING
PLUMBING and STEAMFITTING
These basic trades generally offer good employment opportunities at the completion of the Pre-Apprenticeship period.
Preference is given to physically fit applicants between the ages of 16 and 20 years and who have a minimum Grade X education.
All tuition fees are paid and a monthly subsistence allowance is granted plus one return transportation to the school from place of residence for all successful applicants.
Since space in these classes is limited, applications should be made immediately to
The Director of Apprenticeship,
Department of Labour,
411 Dunsmuir Street,
Vancouver 3, B.C.

New Classes Now Forming at
SPROTT SHAW
School of Modern Business
1012 Douglas EV 4-6128

Finish High School at Home
THE B.C. WAY
Write Pacific Home High School
971 W. Broadway, Vanc. 9. EV 3-1414

FOR EXPERIENCED COACHING in high school math. for Aug. exams phone EV 4-9460.

AVONDALE KINDERGARTEN, a.m. and p.m. 2085 Avondale. Ph. EV 3-5935.

WANTED, COACHING ENGLISH 91, Biology 91, supplemental. EV 4-3505.

43 DANCING

EILEEN'S SCHOOL OF DANCING, Ballet, tap, baton twirling. Baby class. 646 Cormorant. Res. EV 3-5247.

60 FUEL

Coal

Special Summer Discounts
"TOTEM" LOGS
240 logs $15.50 delivered.
COAL
Savings up to $1.75 per ton. Totem logs, coal and charcoal logs on sale, now at our office.

HARKNETT FUEL LTD.
EV 4-2647 EV 4-8381
2333 Government

CLEAN ALBERTA SOOTLESS
DIPLOMAT COAL
Ideal range. Nut, $17 ton; egg, $18.25; lump, $20.75. Bags kindling. Pres-to-Logs. NOW.
RICHARD HALL & SONS
Service Since 1862
746 Fort Street EV 4-1431

PRES-TO-LOGS
1 UNIT 240 LOGS $18.50
½ UNIT 120 LOGS $9.50
10 SACKS KINDLING $3.90
WILLIAMS COAL, EV 3-8985

Oil

STOVE AND FURNACE OIL metered delivery. Ideal Fuel Co. Ltd. EV 3-4622 EV 2-2832.

Wood and Sawdust

AGRICULTURAL SAWDUST
2 UNITS $6.50
3 UNITS $9.00
DRY SHAVINGS
3 UNITS $9.00
O.K. FUEL, EV 4-2452

GUARANTEED FIR SAWDUST IMMEDIATE DELIVERY
CENTENNIAL FUEL
EV 4-4435 EV 3-9678

PLANER ENDS, ALSO 12" CEDAR. Bell Brothers. EV 4-0700

WOOD — WOOD
Large Cedar Blocks
Hand Picked
2½ Cords $8.95
1'-2' Planer Ends,
2½ Cords $10.00
12" K-D Planer Ends
1 Cord $7.00
Best Fuel Co. Ltd.
EV 4-5524

DRY FIR CORDWOOD
Why do you struggle with wet, poor and cheap quality millwood? We have dry and cleanest wood in town. Stock up now, we get you ¼ cord extra in each load. Immediate delivery.
We, the only one, have best quality. We have 12-inch dry Douglas fir cordwood, extra heavy. Ideal for open fireplace and furnace; also 2-ft. and 12-in. stove wood.
1 CORD $12.00
1½ CORDS 17.00
2 CORDS 21.00
HILLCREST FUEL
PHONE EV 4-3015 ANYTIME

DRY CORDWOOD, FIR
Best quality heavy wood for furnace and fireplace. Also 2-ft. Come and see this wood at 2462 Rock Bay Ave.
1 cord $12, 2 for $22
BONE DRY INSIDE WOOD
100% fir for kitchen, 2 cords $21
SAWDUST
Cut from dryland logs. 100% Douglas Fir. Coarse heading sawdust. Summer prices now.
One-Day Delivery—
DHILLON FUEL CO.
EV 3-3811 and EV 3-0489

12-INCH MIXED WOOD
2½ Cords, $11.95
DRY SHAVINGS
3 Units, $9.60
Clean Hemlock Fertilizer
For Barns and Gardens
Also Pres-to-Logs
IDEAL FUEL CO. LTD.
EV 2-2832

KILN-DRY 100% FIR
PLANER ENDS
Hand-loaded 2x4, 2x6, 2x8, etc. Highly recommended for fireplace, kitchen stove and furnace. 12" lengths. Immediate delivery.
1 cord $8.50 2 cords $15
SOOKE FUEL CO.
EV 3-2211 EV 3-9925 EV 4-0104

SPECIAL SALE
3 DAYS ONLY
DRYLAND MILLWOOD
12" Inside Blocks and Slabs
EXCELLENT FOR FURNACE OR KITCHEN STOVE
2½ CORDS $10
EV 3-2211 SOOKE FUEL EV 4-0104

61 BUILDING SUPPLIES

X X X X X X X X X X X

RANCH-PANEL
CEDAR
SIDING

INDOORS — In bedrooms, dining room, den or in office reception areas, board rooms and executive suites, Cedar RANCH-PANEL'S mellow beauty is "right" with any decor. Combined any number of ways with other materials it offers exciting new contrasts of line and texture.

EXTERIOR—used on the outside of your house this versatile cedar product gives years of economical protection. As a fencing material, it may be used alone or combined with other materials in a variety of imaginative patterns in gardens, patios or around pools.

WHEN YOU BUILD
SPECIFY
RANCH-PANEL
CEDAR
SIDING

BRITISH COLUMBIA FOREST PRODUCTS LTD.
Victoria Sawmill Division

Fir, Hemlock and Cedar Lumber Products
Plywoods
Cedar Shakes
PRES-TO-LOGS

Phone EV 5-3331

371 Gorge Road E.

X X X X X X X X X X X

PAINT SPECIAL
LATEX INTERIOR PAINT — 10 colors plus white — Gallons $4.95, quarts $1.35.
Furnace repair materials, liners, fireclay, devil's putty, flue and cement, fire bricks and slabs.
ALBITOL—Difficult jobs of bonding old concrete to new like magic only with this material.
VARATHANE—A perfect clear finish for interior and exterior woodwork.
OPEN SATURDAYS TILL 1 P.M.
CUSTOMER PARKING LOT
ISLAND BUILDING SUPPLY COMPANY
355 Gorge Road East EV 3-3639
Opp. B.C. Electric Bus Depot

FENCING FOR LESS
By COMPLETE $19.95
CEDAR PATIO BLOCKS
35c Ea.
COMBINATION SCREEN DOORS $16.95
12x20 GARAGE $195, PLUS ROOFING
SAANICH LUMBER YARDS
3041 DOUGLAS EV 5-2486
Open All Day Saturday

SAND AND GRAVEL, ROAD gravel and clay fill. O.K. Trucking Co. 785 Topaz. EV 3-2632

INDEX TO WANT AD READINGS

Classification	No.	Classification	No.
Acreage for Sale and Wanted	156	In Memoriam	9
Announcements	14	Listings Cancelled	148
Antiques	85	Listings Wanted	149
Apartments for Sale	152	Livestock and Supplies	92
Auto Body and Painting	109	Lost and Found	20
Auto Repairs and Service	108	Machinery	77
Auto Financing and Insurance	110	Male Help Wanted	21
Bands, Musicians and Orchestras	32	Male or Female Help Wanted	25
Bicycles and Motorcycles	66	Marriages	3
Births	1	Miscellaneous for Sale	82
Boats and Marine	80	Miscellaneous Wanted	83
Building Supplies	61	Miscellaneous to Rent	128
Burial Parks and Cemeteries	13	Monumental	11
Business Opportunities	145	Mortgage Loans and Insurance	141
Business Personals	40	Moving and Hauling	115
Cards of Thanks	8	Musical Instruments	63
Cars for Sale	100	New Car Directory	99
Cars and Trucks Wanted	112	Parts, Tires and Accessories	107
Chicks, Poultry, Hatching Eggs and Supplies	91	Personal Loans	140
Coming Events	15	Personals	39
Commercial Properties	157	Pets	90
Cottages, Campsites, Summer Resorts	117	Places to Visit	16
Country Homes and Properties	151	Professional Services	37
Dancing	43	Property for Sale	154
Deaths, Funerals and Lodge Notices	5	Property Wanted	155
Education	42	Restaurants	18
Engagements	2	Room and Board	120
Exchange Real Estate	147	Rooms to Rent	121
Farms for Sale and Wanted	158	Rooms Wanted	122
Farm Implements	74	Salesmen and Agents	22
Female Help Wanted	26	Seattle World's Fair Accommodation	118
Apartments for Rent, Furnished	128	Situations Wanted (Female)	30
Apartments to Rent, Unfurnished	129	Situations Wanted (Male)	29
Apartments Wanted	130	Situations Wanted (Male or Female)	31
Florists	12	Sporting Goods	79
Foreign Import and Sports Cars	101	Stoves and Furnaces	67
Fuel	60	Swaps	84
Funeral Directors	10	Teachers Wanted	27
Furniture	62	Timber	76
Garden Supplies	74	Tools for Rent	72
Halls, Stores and Offices to Rent	137	Travel	38
Hotels	116	Trade Schools	41
Housekeeping Rooms to Rent	125	Trailers and Trailer Parts	111
Housekeeping Rooms Wanted	126	Trucks	106
Houses to Rent, Furnished	132	TV, Radio, Sales and Service	64
Houses to Rent Unfurnished	133	Wanted to Borrow	142
Houses Wanted to Rent	134	Wanted to Buy, Houses	153
Houses for Sale	150	Wanted to Rent, Miscellaneous	139

Raise Extra Cash for Your Vacation — By Selling Items You Don't Need With a Low-Cost Classified Ad

TV TALK

By JIM TAYLOR

Jackie Gleason, who played Minnesota Fats in The Hustler and is a pool shark himself, may play Los Angeles Angels pitcher Bo Belinsky in a match that will go as a TV special, with bleachers for glamorous stars, etc. . . . Mort Sahl is being cast in an episode of Bonanza. . . . Live coverage of National Football League games on the CBC begins Sunday, Sept. 16, for 14 consecutive Sundays. . . Operation: Teen-age Junkies was such a success as a documentary that it may be projected into a series about a newspaperman's war on dope peddlars next season. . . . Rare old films of the Russian revolution will be shown Aug. 12 on the CBC on part one of The Titans, a study of the rise of the United States and Russia.

"Now, live from the 'Folies Bergere' in Paris . . ."

Tuesday's Highlights

9:00 p.m.—Agnes Moorhead and Edward Andrews star in the Comedy Spot presentation of Poor Mr. Campbell—2 and 6.

9:30—Summer Playdate presents the drama, Lonely World of Harry Braintree—2 and 6.

10:30—Pianist Franz Brouw plays selections from Schubert, Liszt, Ravel and Prokofiev—2 and 6.

Tuesday's Movies

9:30 a.m.—Lady by Choice (1934 comedy), Carole Lombard—4.

11:30—Ready for Love (1934 drama), Ida Lupino —7.

3:30 p.m.—Forbidden Alliance (part two of 1934 biography of Elizabeth Barrett and Robert Browning), Fredric March—5.

5:30—Red Canyon (1949 western), Howard Duff—12.

6:15—Prince of Foxes (1949 adventure), Tyrone Power—6.

11:00—Return of the Whistler (1949 mystery), Michael Duane—8.

11:00—I Loved a Woman (1933 drama), Edward G. Robinson—11.

★11:00—Topaze (1933 comedy), John Barrymore —12.

11:20—Kidnapped (1938 adventure), Warner Baxter —6.

11:30—Destination Big House (1950 crime), Robert Rockwell; followed by Thunder over Tangiers (1957 mystery), Robert Hutton—4.

11:30—Night Has a Thousand Eyes (1948 drama), Edward G. Robinson—7.

11:35—Went the Day Well? (1942 English war drama), Leslie Lawton—2.

★ Recommended.

MARY WORTH

Television for Tuesday

Programs subject to last-minute changes by stations concerned.

Time	CBUT Channel 2	KOMO-TV Channel 4	KING-TV Channel 5	CHEK-TV Channel 6	KIRO-TV Channel 7	CHAN-TV Channel 8	KTNT-TV Channel 11	KVOS-TV Channel 12	Time
8.00		Inquiring Mind	Telescope		J. P. Patches		Brakeman Bill	Frisky Frolics	8.00
8.30		Best of Groucho	Telescope		Don Riley		Romper Room	Frisky Frolics	8.30
9.00		Jack Lalanne	Say When		Calendar		Romper Room	Kids College	9.00
9.30		Movie	Play Your Hunch		I Love Lucy		I Love Lucy	Jack Lalanne	9.30
10.00		Movie	Price Is Right		Verdict Is Yours		Verdict is Yours	Verdict is Yours	10.00
10.30		Movie	Concentration		Brighter Day		Brighter Day	Brighter Day	10.30
11.00		Tennessee Ernie	First Impression	Romper Room	Love of Life		Love of Life	Love Of Life	11.00
11.30		Yours For a Song	Truth, Consequen.	Romper Room	Family Theatre		Yoga for Health	Search; Light	11.30
12.00		Jane Wyman	Wunda Wunda	Noon Show	Family Theatre		Cartoon Carnival	Woman's World	12.00
12.30		Camouflage	Loretta Young	Noon Show	As World Turns		As World Turns	As World Turns	12.30
1.00		Ann Sothern	Dr. Malone	Figure Fare	Password		Password	Password	1.00
1.30		Katherine Wise	Five Daughters	What's Cooking	House Party		House Party	House Party	1.30
2.00		Day in Court	Room for Daddy	Snicker Flicker	Millionaire		Millionaire	Millionaire	2.00
2.30		Seven Keys	Here's Hollywood	Club Six	To Tell Truth		To Tell Truth	To Tell Truth	2.30
3.00		Queen For A Day	King's Queen	Club Six	Two Serials		Two Serials	Secret Storm	3.00
3.30	News (3.45)	Who Do You Trust	Movie	Club Six	Edge of Night		Edge of Night	Edge of Night	3.30
4.00	Swing Along	American Bandstand	Movie	Swing Along	Whirlybirds		Deck Dance	Fun-O-Rama	4.00
4.30	Vacation Time		Movie	Vacation Time	Cochise Man	Prologue (4.45)	Deck Dance	Fun-O-Rama	4.30
5.00	Vacation Time	Captain Puget	Kings Clubhouse	Vacation Time	J. P. Patches	Ladies First	Three Stooges	Quick Draw	5.00
5.30	Cartoon Party	December Bride	Burns and Allen	Cartoons	Patches: Rocky	Carousel	Popeye; News	Movie	5.30
6.00	News; Phil	News	Deputy Dawg	News, Movie	News	Carousel	21; News	Movie; News	6.00
6.30	Silvers; News	You Asked For It	Huntley-Brinkley	Movie	Newscope	News: Weather	Beachcomber	Movie	6.30
7.00	Bunko	Seafair	Shannon	Movie	King of Diamonds	Leave It to Beaver	11-Star Final	Movie	7.00
7.30	Margie	Bugs Bunny	Laramie	Movie	Staccato	Adventures	Marshal Dillon	Marshal Dillon	7.30
8.00	Talent Scouts	Bachelor Father	Laramie	Talent Scouts	Password	In Paradise	Password	Dobie Gillis	8.00
8.30	Talent Scouts	The New Breed	Alfred Hitchcock	Talent Scouts	Dobie Gillis	Lawman	Dobie Gillis	Rawhide	8.30
9.00	Comedy Spot	The New Breed	Dick Powell	Comedy Spot	Jack Benny	Tides and Trails	Comedy Spot	Rawhide	9.00
9.30	Playdate	Yours for Song	Dick Powell	Playdate	Jack Benny	Checkmate	Ichabod and Me	Wire Service	9.30
10.00	Playdate	Summer Premiere	Cain's Hundred	Playdate	Talent Scouts	Checkmate	Riverboat	Wire Service	10.00
10.30	Recital	Summer Premiere	Cain's Hundred	Recital	Talent Scouts	News: Sport	Riverboat	Detectives	10.30
11.00	News; Viewpoint	News	World Today	News; Movie 11.15	Mike Hammer	Movie	Movie	Movie	11.00
11.30	Movie	Movie	Tonight	Movie	Movie	Movie	Movie	Movie	11.30
12.00	Movie	Movie	Tonight	Movie	Movie	Movie	Movie	Movie	12.00
12.30	Movie	Movie	Tonight	Movie	Movie	Movie	Movie	Movie	12.30

61 BUILDING SUPPLIES

CUBBON LUMBER BUILDING SUPPLIES
1720 Cook Street EV 6-5161

MID-SUMMER SPECIALS
Screen Doors, all sizes $5.95
Door Jamb Sets 2.95
Door Casing Sets .... .69
1x12 Cedar Shelving .... .09
Common Lattice, ft. .... .02
¼" 4x8 Rix Hardboard 2.25
¼" 4x8 Rix Hardboard 1.75
¼" 4x8 Cherry, maple grain 3.45
¼" 4x7 Cherry, woodgrain 2.95
5/16" 4x8 No. 1 Balsam 1.95
⅝" 4x8 No. 1 Balsam 4.55

PLYWOOD CUTTINGS SPECIAL!
11"x80"—¼" Sanded .... .49
12"x96"—¼" Sanded .... .65
14"x96"—¼" Sanded .... .75
48"x48"—¼" Sanded 1.44
34"x57"—¼" Sanded 1.59
30"x96"—¼" Sanded 1.62
36"x84"—¼" Sanded 1.79
36"x96"—¼" Sanded 1.95
6"x96"—½" Sanded .... .39
48"x84"—½" Sanded 3.86
48"x96"—½" Sanded 4.03
6"x96"—¾" Sanded .... .55
12"x96"—¾" Sanded 1.73
48"x84"—½" Unsanded 2.43
39"x72"—½" Unsanded 1.14
45"x72"—½" Unsanded 2.50
34"x72"—⅝" Unsanded 2.70
48"x96"—½" Unsanded 3.29

MORE SAVINGS
8-ft. Plywood Kayak Kits $12.95
Picnic Table Kits 11.95
Berry Steel Garage Doors 64.95
Aluminum Screen Doors 37.50
Gyproc Lath, 1,000 ft. 49.00
Fibreglass, 1,000 ft. 49.00
Rockwool, 1,000 ft. 49.00

CORRUGATED FIBREGLASS!
Many Sizes and Colors:
26"x72"....$5.33 26"x120"....$ 8.90
26"x96".... 6.49 26"x144".... 10.66

PAINTED WALLBOARD
¼" 4x8 sheet, 1-10 sheets, each $2.25
10 sheets and more, each 1.99

"CUBBON ON COOK"
1720 Cook St. EV 6-5161
Open Six Days a Week
8 a.m. to 5.30 p.m.

SAVINGS
WATERPROOF FIR PLYWOOD
24"x96" - ¼" sanded $1.60
24"x96" - ½" sanded $2.64
24"x96" - ¾" sanded $3.68
Many other sizes to choose from.

LUMBER CLEARANCE
2"x4" std. and btr. M bd. ft. .. $78.00
2"x6" std. and btr. M bd. ft. .. $78.00
2"x8" std. and btr. M bd. ft. .. $79.00
2"x10" std. and btr. M bd. ft. .. $85.00

ECONOMY ITEMS
2"x4" Random, M bd. ft. $29.50
1"x8" Shiplap, M bd. ft. $29.50
4'x8' - ⅛" Hardboard $1.19
4'x8' - ¼" Hardboard $1.72
4'x8' Colonial Board $2.49
4'x8' Plankboard, 8" and 16" .. $2.45
4'x8' Maple Woodgrain $2.95
4'x8' Pine Panelling $4.65
2" Downpipe, 10 ft. length $1.19
½" Copper Pipe, Per ft. 25c

Paint Sale Now On

LANGFORD BUILDING SUPPLY LTD.
Open Daily 8 to 6 Except Sundays
940 Goldstream Avenue
GR 8-1724

R. A. GREEN LUMBER CO., LTD.
2891 Douglas EV 5-9774

LUMBER AND HARDWOODS
FOR YOUR BUILDING PROJECTS
MARINE PLYWOOD

FACTORY SERVICE
FROM YOUR PLANS
WINDOWS, DOORS
CABINETS, FRAMES
COMPLETE KITCHENS
ACCURATE ESTIMATES
2891 DOUGLAS ST. EV 5-9774

ATTENTION ROOFERS
No. 1 Hand-Split Cedar Shakes delivered. Duncan 746-6496.

61 BUILDING SUPPLIES

THE MOORE-WHITTINGTON LUMBER CO. LTD.

HANDY-MAN SPECIAL
24x16 Stanley Squares
Reg. $4.29
Now Only $2.98

HARDBOARD
Line your summer cottage and rumpus room with untempered hardboard.
4 x 8 x ¼
$1.89 per sheet

Cherry V-Grooved Hardboard (Econo)
4 x 8 x ¼
$4.48 per sheet

SCREENING
Green Screen Wire Cuttings, Clearance!
4c per sq. ft.

FREE PLANS
Ask for Free Plans on
* Jack Dormer
* Insulation Tips
* Extra Rooms
* A New Carport

LUMBER
Leading suppliers of Lumber for home building—We specialize in the supply of lumber for NHA and VLA construction standards as well as for privately financed building.

Bring Your Lumber Problems To Us!

Monday to Friday, 8 a.m. to 5 p.m.
Saturday, 8 a.m. to 12 noon

LOTS OF FREE PARKING

Off Bay Just West of Government St.

2614 BRIDGE EV 3-7106

SHAWNIGAN LUMBER YARDS LTD.
3000 Government St. EV 2-7261

"Quality at the Right Price"

IN OUR SALES BARN
See these specials.
4'x8' Peg Board ply $2.50
4'x8'x¼" Peg Board $3.75
4'x8'x¼" PV Plankboard, 8" and 16" score $2.40
4'x8'x¼" PV Maple and Cherrywood ply $3.25
4'x8'x¾" Armstrong Temlock Wallboard $2.84
4'x8'x½" Armstrong Temlock Wallboard $3.29
4'x8'x⅝" Sanded Weldtex $3.45
General purpose paint, per gal. $2.25
Mortar mix, per sack $1.25
Cement mix, per sack $1.25
Topping mix, per sack $1.25
Fresh cement, per sack $1.45
Formica cuttings, 18"x24", each 60c
Cedar lath, 4' (100 to bundle) .. $3.95

SHIPLAP SPECIAL
1x6 8' and 10' lengths. Standard and better grade. Per M ft. BM. $40.00

SHAWNIGAN LUMBER YARDS LTD.
3000 Government St. EV 2-7261
Open Saturday Mornings
At the sign of the revolving clock

61 BUILDING SUPPLIES

STEWART & HUDSON
Building Supply Centre

FREE FREE
3-Ft. yardsticks - Painter's Caps Paint Paddles - Balloons for the Kiddies.

PAINT VALUES
Quality Shingle Paint—Colours $2.45
Quality Paint—Gloss or primer in white, Gal. $3.95
Super Quality G.P. White, Gallon $5.95
Paint Brushes 20% Discount
Corrugated Fiberglass
Choice of Colours
26x72 ....$5.33 26x120 ....$ 8.90
26x96 ....$6.49 26x144 ....$10.66

BIG SAVINGS
Screen Doors, all sizes .... $ 5.95
Mahogany Doors, 2/0x6/8 .... 4.55
Accordion Doors, Vinyl 10.95
Aluminum Screen Door 37.50
Berry Steel Garage Door 64.95
8-ft. Plywood Kayak Kit 11.95
Picnic Table Kits 12.95
4 Mill Poly, 10x1000 .... 14.95
Fresh Cement, Sack 1.45
Concrete or Mortar Mix 1.25
Sand or Gravel, sack .... .50
Stucco Wire, plain 450' 9.95
Stucco Wire, self-furred 12.95

BARGAINS IN SHORTS

	6 ft.	8 ft.
1x2 Dressed (12 pcs.)	$ .84	$1.12
1x3 Dressed (6 pcs.)	.54	.84
1x4 Dressed (6 pcs.)	.70	1.12
1x6 Dressed (4 pcs.)	.72	1.12
1x8 Dressed (4 pcs.)	.96	1.47
1x10 Dressed (4 pcs.)	1.20	1.89
1x12 Dressed (4 pcs.)	1.44	2.24
2x2 Dressed (6 cs.)	.84	1.12
2x3 Dressed, piece	.18	.44
2x4 Dressed, piece	.24	.60
2x6 Dressed, piece	.36	.88
2x8 Dressed, piece	.48	1.20
2x10 Dressed, piece	.60	1.60
2x12 Dressed, piece	.72	1.92

BUDGET TERMS
Don't let lack of ready cash keep you from home improvements. You can get credit and easy monthly payments at Stewart & Hudson Ltd. Charge accounts—revolving credit—budgets to suit your needs. Call in to discuss your program.

Stewart & Hudson Ltd.
405 GORGE RD. EV 6-3211
Open 6 Days Till 5.30
LOTS OF FREE, EASY PARKING

DOMAN'S BUILDING SUPPLIES "SELF SERVE" CENTRE FIRST IN CANADA
280 Bay Street

Here are a few of the many items we carry:
* Lumber
* Plywoods
* Ceiling Tiles
* Doors (All Types)
* Windows (All Types)
* Door Locks and Hinges
* Benjamin Moore Paints
* Plywood Cuttings
* Roofing and Shingles
* Arborite
* Chrome Mouldings
* Berry Garage Doors
* Kitchen Cabinet Hardware

DOMAN'S LUMBER CO. LTD.
280 Bay Street
Cross over the bridge (Point Ellice Bridge)
EV 6-2151 Phone EV 6-2151

X X X X X X X X X X X
For All Your ALLIED BUILDING SUPPLIES
See BUILDERS SASH & DOOR Limited
At Our New Location
483 Burnside Rd. E.
Phone EV 2-3171
STORE HOURS:
8-5.30 Mon.-Fri.
8-5 Sat.
Lots of Free Parking
X X X X X X X X X X X

RELAX AND ENJOY YOURSELF
Have your favorite Victoria newspaper follow you to your vacation address. Keep informed on local news—It costs no more.
Just phone the Circulation Dept.

LUMBER CLEARANCE SALE
Cedar siding shorts, $32 per M. 4x12 planks, 20c per lin. ft. EV 4-1755.

SAVE MONEY. ASK FOR OUR RESULTS .... ASK FOR OUR SPECIAL SIX-TIME RATE FOR YOUR NEXT CLASSIFIED AD.

61 BUILDING SUPPLIES

S. J. PEDEN LTD.

SPECIALS!
4x8x3-16 V-G Golden Ash Plywood .... $5.15 sh.
4x8x¼ Rich V-G photographically printed plywood, 7 beautiful finishes .... $7.49 sh.

See us for:—
Doors — Finishing Plywoods
Door Jambs — Fir Plywood
Mouldings — Formica
Hardware — Ceiling Tile
Polythene — Insulation
Bldg. Papers — Form Ties

NEAR FOUNTAIN CIRCLE
Between Market and Topaz, one block east of Douglas
OPEN SATURDAY MORNINGS

S. J. PEDEN LTD.
2855 Quesnel St.
EV 5-1438 EV 5-6331

62 FURNITURE

KILSHAW'S AUCTIONEERS
Cash for Furnishings
Sales on Consignment
1115 Fort EV 4-6441

LUNDS AUCTIONEERS
Buy — Sell — Appraise
926 Fort EV 6-3308

NEW AND USED FURNITURE OF YOUR CHOICE
2-pce sectional chesterfield suite, foam rubber $69.50
Daveno, reconditioned, rose or green $39.50
4'6" Hollywood bed, NEW, blonde headboard and 2 night tables $74.50
12'x15' Cinnamon Wilton carpet, reg. $209 .... $129.50
Felt mattress, 4' $9.50
Murphy folding bed with 4'6" mattress $39.50
FREE DELIVERY EASY TERMS FREE PARKING
STANDARD FURNITURE BARGAIN BASEMENT
Scollard Bldg. View St. EV 2-5111

AUGUST SALE OF TRADE-IN FURNITURE
3-Drawer Dresser / Base $15.00
Walnut Drop-Leaf Duncan Phyfe Extension Table $55.00
Davenport only, A-1 Condition $65.00
Davenport only $10.00
Chesterfield Chairs only, $5 to $12.50
Baby Carriage $15.00
2 only 2'6" Spring-filled Mattresses, each $10.00
3-3 Walnut Bed, Beauty-Rest Mattress with Simmons Spring $49.50
7-Drawer Chiffonier, Walnut $39.50
Solid Walnut Tea Wagon $39.50
HOME FURNITURE
825 Fort Street EV 3-5138

HOLLAND BROS. & CO.
New and Used Furniture
824 Fort Street Phone EV 3-0913
SPECIALS
4-ft. bed, spring and button-free mattress $52.50
Modern Viking refrigerator .. $132.50
Chrome table and 4 chairs .. $29.50
Large walnut secretary $110.00
3-piece slip-covered chesterfield suite .... $ 49.50

PANDORA FURNITURE
3-piece Sectional Chesterfield Suite $97.50
Bedroom Suite with Radio Headboard Bed $129.50
5-pce Walnut Dinette Suite $47.50
Pressboard Wardrobes $4
1050 PANDORA (NEAR COOK) EV 3-6319

CLEANING
3-piece chesterfield cleaned, demothed, in your own home, from $17. All work guaranteed. We also clean carpets. Call Ambassador Home Service. EV 2-5532.

BRITISH UPHOLSTERY SHOP
1408 Broad
EV 5-2222. August special, re-upholstering, 10% off materials, 5% off slipcover materials. August only. Calls with no obligation.

CONTENTS OF HOME BOUGHT for Cash or advance made.
MAYNARDS AUCTIONS SINCE 1902
731 JOHNSON
EV 4-5921 EV 4-1621

SPECIAL ALL WEEK. BRAND-new Hollywood beds, $38.95. Rollaways, best quality, for $28.95. Wally Gray's Warehouse, 507 Cormorant St., EV 2-1631.

DINETTE TABLE, EXTRA LEAF, $25; 2 sectional chairs, foam rubber, $30 each. All in perfect condition. EV 4-8927.

CHINA CABINET, PIANO, HI-FI, chesterfield suite. EV 3-1605.

LARGE MAHOGANY TABLE, $14. EV 3-2767.

63 MUSICAL INSTRUMENTS

BRAND NEW SPINET PIANO and bench, walnut case, for rent, $10 per month. Rent applies if purchased. Full price $595. Fletcher Bros. Ltd., 2020 Douglas. EV 3-0248.

SEE THE NEW FLETCHER ELECtone - Transpositor organ; natural Lauan finish with bench to match. $695. Easy terms. Fletcher Bros. Ltd., 2020 Douglas. EV 3-0248.

SEE THE NEW IMPORTED UKUleles and guitars at Fletchers. Finer quality, greater value. Fletcher Bros., 2020 Douglas. EV 3-0248.

NEW AND USED PIANOS AND organs. Easy terms and trade. Hall & Fairfield Music Centre. 728 Fort. EV 5-8842.

WILL PAY CASH FOR GOOD USED piano. Fletcher Bros. 2020 Douglas. EV 3-0248.

BLUTHNER 6' BABY GRAND. OWNER GOING ABROAD. $1,600. SACRIFICE. EV 2-3073.

WANTED — GOOD PIANO FOR cash. EV 2-4887, evenings.

SCHUBERT UPRIGHT PIANO FOR sale. Good condition. EV 5-1866.

BRASS SIDE DRUM. REASONable. EV 2-7398.

63 MUSICAL INSTRUMENTS

ENJOY YOUR ACCORDION LESSONS
at our new spacious studios opposite the "Bay"
BERNIE PORTER MUSIC STUDIO
1724 Douglas
EV 4-0641 - EV 2-9542

EVERYTHING IN MUSIC
* Private Music Lessons.
* Musical Instruments.
* Pianos and Organs.
* Complete Repair Dept.
* Records.
* Sheet Music.
* Rental Plan.
* Open all day Wednesday. Friday 'till 9 p.m.
HALL & FAIRFIELD MUSIC CENTRE
Open Wednesday Afternoon and Friday Evenings
728 FORT ST. PHONE EV 5-8842

LOWREY STARLET ORGAN, DEMonstrator, mahogany case; 37-note upper and 33-note lower keyboard, 13-note pedalboard; true organ tones in amazing variety. One only—$695, no down payment, $23 monthly. Music Room, Woodward Stores (Victoria) Ltd., phone EV 2-7231.

HEINTZMAN AND NORDHEIMER pianos, new and used, for sale or rent. Showroom at 2020 Douglas, day or any evening. Transportation provided. Exclusive agents. Fletcher Bros. Ltd. (Walter Fletcher), 2020 Douglas. Phone EV 3-0248.

USED MAGNUS ELECTRIC CHORD organ, blond mahogany, complete with legs, fully guaranteed. One only, $75, no down payment, $6 monthly. Music Room, Woodward Stores (Victoria) Ltd., ph. EV 2-7231.

A LESLIE BELL TONE CABINET will greatly improve the tone of your organ. Walnut case. Regular $495. Special $295. Easy terms. Fletcher Bros. 2020 Douglas. Ph. EV 3-0248.

IT COSTS NO MORE TO OWN THE best! We welcome comparison. Come to EATON'S and prove it for yourself by playing the HAMMOND ORGAN. EATON'S Music Centre, phone EV 2-7141.

USED SPINET PIANO, 495.00. Rent to purchase for just 10.00 per month. See EATON'S Music Centre, Main Floor, Home Furnishings Building.

WILLIS PIANO, GOOD CONDItion, $185. Henry Herbert, $290. Mason Risch, $385, refinished, like new. Willis, 1029 Cook St., at Fort. EV 2-4514.

BABY GRAND PIANOS. YOUR choice of walnut or mahogany. For rent $20 a month. Rent applies if purchased. Fletcher Bros. 2020 Douglas. EV 3-0248.

JUST ARRIVED! BIG SHIPMENT of spinet pianos. New styles. Your choice, mahogany, walnut or blonde. Rent to purchase. Fletcher Bros. 2020 Douglas. EV 3-0248.

HENRY HERBERT SPINET PIANO and bench, walnut case. Slightly used. $495. Rent to purchase. Fletcher Bros., 2020 Douglas. Ph. EV 3-0248.

64 TV, RADIO, SALES AND SERVICE

AUTO RADIO SPECIAL
De Luxe Electrohome Push-Button Radio
$74.95
Completely Installed.
Reg. $89.95
$10 Down $10 Monthly
Limited Quantity
KING TV
1672 Douglas St.
EV 4-9913
Drive-in Service and Sales Entrance at rear of Fisgard St.

EATON'S
TV and Radio Repairs
Dial EV 2-7141 . . . for radio and TV repair service. EATON'S will send a trained repairman to your house for pickup, repair and deliver your set if you wish.
EATON'S OF CANADA

KENTS LTD.
TV and Radio Repairs
Reasonable rates and terms can be arranged. Loan sets available on request. EV 3-3513.
RENTAL DEPT. — TVs, Etc.
We carry a large stock of Transistor Radios and Batteries. Philips, RCA and Zenith Dealer.
KENTS LTD.
742 Fort Street EV 3-7104

"Z-E-N-I-T-H"
Radios, TV, Hi-Fi Stereo
"The Quality Goes in Before the Name Goes On"
THE MUSIC BOX
2248 Oak Bay EV 5-8222

CALLS $4. ESTABLISHED FIRM. Don't call just anyone, call us. Prompt 9 a.m. to 9 p.m. service. Teletron TV Depot, 228 Menzies St. Phone 385-3632.

PAY ONLY $219.95 FOR A 23" Admiral TV quality lowboy when you trade your 21" or 23" TV at Butler Brothers, 1720 Douglas, opp. The Bay. EV 3-6911.

6-MONTH MONEY-BACK GUARANtee—21" TV, $59.50. Quadra Appliance Service Centre, 2614 Quadra. Ph. EV 5-6423.

VICTORIA ELECTRONICS
Graduate Experts in Television
Any Make — Anytime — Anywhere
$4.00 EV 5-0833

TV ANTENNA MAINTENANCE
Rawnsley & Jones
623 Yates EV 3-0721

VOLKSWAGEN RADIO; 1961 Fleetwood TV combination. Phone EV 6-2823.

TV ANTENNAS, MASTS AND ACcessories for do it yourselfers. Scuba Shop, 1819 Fourplus.

BUTLER BROS. TV AND RADIO Service. Tubes tested free. 1720 Douglas. EV 3-1511 EV 3-2861.

TOSH — 1817 FELTHAM. EXPERT repairs. GR 7-1240.

64 TV, RADIO, SALES AND SERVICE

TV RENTALS, SALES AND SERvice. Delta Electric, 714 Cormorant. EV 4-7416.

COLWOOD ELECTRONICS
Marconi Dealer. GR 8-2133

$3 — TV CALLS — $3
KILNER'S TV. EV 2-7475

ANTENNA SALES AND REPAIRS. Teletron TV. 385-3632.

66 BICYCLES AND MOTORCYCLES

BICYCLE SALE NOW ON! ROYAL cycle, 3 speeds, $34.50; Raleigh, 3 speeds, $35.50; 12 bicycles, $12.50. Electronic Bike Shop, 736 Johnson, corner Blanshard. EV 5-9813.

BIG SELECTION OF BICYCLES, all sizes and colors. Prices for every budget. Take trade-ins, easy terms. Robinson's, 1307 Broad. EV 5-3429.

'58 AJS TWIN, 650 C.C. EXCELlent condition. Accessories included. EV 2-6002.

MOTORCYCLE SALES
2647 Douglas Street EV 4-7843

NEW AND USED BICYCLES. REpairs. Russ Hay, 1320 Government.

SCOOTERS FOR SPRING. BROOKland Motorcycle Sales. EV 3-5926.

FOR SALE—GIRL'S 3-SPEED BIcycle, good condition. GR 9-3294.

'56 MATCHLESS 500-CC TWIN motorcycle. GR 4-2062.

67 STOVES AND FURNACES

NOW
You Can Have Carefree Comfort for the "NO-BASEMENT" HOME
See the Inexpensive "EVEN-TEMP" Floor or Wall Furnace
Now on Display
Free Estimates Gladly Given
* WE SELL
* WE INSTALL
* WE SERVICE
C. J. McDOWELL
Plumbing and Heating Ltd.
757 Fort EV 3-4138

"CYCLOS" FOR ECONOMY
A new Cyclos oil range installed in your kitchen will give you HEAT—HOT WATER — CONTROLLED HEAT COOKING with a saving of up to 20% on fuel.
C. TAYLER HOME APPLIANCES
707 JOHNSON EV 3-3281

STOVE AND FURNACE PARTS, INcinerators. Victoria Foundries Ltd., 622 Pembroke Street. EV 4-2124.

RANGE AND FURNACE REPAIRS —boilers and Cyclos oil burners installed. EV 2-1842.

30" 4-BURNER WESTINGHOUSE electric range. Excellent condition. GR 9-7478.

24" MOFFATT DE LUXE GAS range. Excellent condition. Phone EV 5-7016 after 6.

21" ELECTRIC McCLARY RANGE, $15. 3171 Carrol.

SOUTHALL'S HEATING LTD.
832 Cormorant EV 5-4043

71 FARM IMPLEMENTS

21" REO ROTARY MOWER .. $38.00
18" Bob 'O' Lawn 40.00

MAYHEW, STRUTT & WILLIAMS LTD.
2312 Douglas St. EV 4-3922

NEW AND USED FARM EQUIPMENT
J. I. CASE DEALER
BUTLER BROTHERS TRACTOR SHOP
KEATING X-RD.
GR 4-1121

LOOKING FOR A BETTER USED CAR — SHOP FIRST IN "AUTOMOBILES FOR SALE"

73 TOOLS FOR RENT

EQUIPMENT RENTALS
237 Gorge Rd. West EV 2-7741

74 GARDEN SUPPLIES

Fertilizer

GUANO AT FARM, 50c PER BAG, 5 bags delivered, 60c per bag. SIDNEY DUCK FARM
9485 Pat Bay Hwy. GR 5-1412

FOR THE BEST GARDEN
Dig Cow Manure in Now
$3 Yard for 6-Yard Loads
RUDD'S DAIRY FARM GR 9-3079

Plowing, Rotovating and Cultivating

FLECK'S TRACTOR, ROTOVATE, plow, level, post holes, mowing, hay baling. GR 9-2285.

C. STARCK (3RD YR.) ROTOVATing, lawns, etc. Priced to suit everyone. GR 9-3157, EV 3-1034.

C&C ROTOVATING, ETC. WORKing man's price. Phone EV 2-9892.

DON'S TRACTOR SERVICE
Rotovate, level, plow, mow. GR 7-1813

ANDY'S TRACTOR, ROTOVATE, mow, level, estimate. GR 9-6029.

COOPER'S TRACTOR, ROTOVATE, plow, level, mowing. EV 2-8316.

CARLSON'S TRACTOR ROTOVATE, level, light clearing. GR 7-2042.

Top Soil, Rocks and Fill

SALE SPECIAL
Good clean black topsoil. Must be moved immediately. Chew Excavating Ltd. GR 9-3968.

74 GARDEN SUPPLIES

Top Soil, Rocks and Fill

NO ROCKS, STONES, ROOTS, ETC. In this better lawn and garden, virgin, heavy, moisture retaining bottomland loam soil. Also mixed rotted barnyard manure. Your choice at only $15 per 6-yard load. Delivered. J. J. Carlow, GR 8-2292 anytime.

NOTICE TO GARDEN LOVERS
We have a highly fertile peat and loam mix. Black soil tested and ideal for top dressing. 4 yards for $10 or 7 yards for $15. EV 5-3106 or EV 3-8770 anytime.

SHREDDED PEAT SOIL—GARDEN sand, manure, gravel, fill. Soil and manure by the sack. E. Nixon Ltd. GR 9-1987.

NO. 1 BLACK TOP SOIL, FILL gravel, rock. O.K. Trucking Co. Ltd. EV 5-1812.

CLEAN BUSH TOP SOIL. EXcellent for lawns and gardens. Ph. EV 6-2814.

C. L. RIDLEY TRUCKING
Black topsoil, road gravel, cement gravel, etc. GR 8-2791.

NUMBER 1 TOP SOIL, GARDEN sand and road gravel; ditching and back filling. GR 9-4696.

79 SPORTING GOODS

PRE-SEASON SHOTGUN CLEARANCE
Stevens 12 Ga. Mod. 77 Pump (Good) $49.95
Stevens 12 Ga. Mod. 830B Pump (Good) $58.95
Mossberg 12 Ga. Mod. 200K Pump C-Lect Choke (New) $59.95
J. C. Higgins 12 Ga. Mod. 20 Vent Rib. Recoil Pad, Ver. Choke, 3 tubes, (Good) $79.95
Remington Wing Master 16 Ga. Imp. Cly. As New $75.00
Remington Wing Master 12 Ga., Vent Rib, Recoil Pad, Super Poly Choke $99.95
"If You Don't Know Your Merchandise, Know Your Merchant"
GORDON'S SPORTING GOODS
1007 Hillside Phone EV 2-5615

GUNS UNLIMITED
Win. 100 308 auto $159.50; Rem. 20-ga. pump, $79.50; 303 Le-Enfield, $14.95; 22 Browning pump, $39.95; 222 Sav. and scope, $75.00; 30/30 Sav. $39.95; 300 Savage, $69.50; Win. 12-ga. pump, $89.50; Rem. 12-ga. auto and choke, $109.50; 303 Sav., $24.95.
ROBINSON'S
1307 Broad St. EV 5-3429

TROPHIES FOR ALL SPORTS
GAR TAYLOR SPORTS SHOP
917 Fort

FRED BEHNSON, GUNSMITH, 1423 Broad. EV 5-5851.

80 BOATS AND MARINE

SUMMER SPECIAL
16' Aqua Star Boat. Tee Nee trailer, 40 h.p. electric Evinrude, generator, controls, battery, 4-piece top! Only $2785—complete!
NO TRADES—BUT EASY TERMS
MULLINS MARINE SALES LTD.
845 YATES ST. EV 2-1928
Open Friday Nights Till 9 p.m.

CANOE COVE MARINA
OUTBOARD VALUES
17-ft. Glasspar 2-sleeper, 50-h.p. Evinrude $2,500
19-ft. Glasspar, twin 35-h.p., good condition $2,250
20-ft. Skagit Hardtop, nice condition, 75-h.p. $3,500
23-ft. Sangstercraft 3-sleeper, twin outboard, well equipped $2,495
INBOARD CRUISERS
21-ft. Owens, 145-h.p. V-8 motor, 2 sleeper $3,965
22-ft. Chris Craft, 185-h.p., sleeps 2 .... $3,695
25-ft. De Luxe Shepherd 4-sleeper cruiser, 177-h.p. Chrysler engine. As new $8,000
26-ft. Custom-built dual-station-control cruiser, sleeps 4, 145-h.p. Chris Craft motor $8,000
26-ft. Sedan cruiser, sleeps 4, 68-h.p. motor $3,195
27-ft. Chris Craft, twin engines, sleeps 4, depth recorder, dinghy, outboard motor, etc. $9,750
28-ft. 1961 Chris Craft, radiophone, depth recorder, etc. Boat in new condition $14,350
33-ft. custom cruiser, 225-h.p. engine, very well equipped and in exceptional condition, plus boat house $19,500
40-ft. Chris Craft, sleeps 8, twin 130-h.p. engines $18,500
30-ft. Tahitian ketch, 20-h.p. Coventry motor, sleeps 4 .... $6,500
TRADES, TERMS. GR 5-2612

17-FT. CHRISCRAFT MAHOGANY-planked speedster, inboard just overhauled, twin cockpits; ideal ski boat. Take car, etc., in trade or low down payment. Mr. Mitchell, EV 4-8174.

VICTORIA YACHT SALES
Appointed V.I. Agents for the new Spencercraft fibreglass sailboats. See the revolutionary S 28 and S 35, designed by John Brandlmayr. Phone EV 3-6411; Eves., GR 7-1467.

NEW 10' CARTOP BOAT WITH 5½-h.p. motor, hand gurdy, rod holders, anchor, 3 new lifejackets. Price $265. On view at 1282 Union Road. Phone EV 2-0464.

28 FT., 9 FT. 6 IN. BEAM, MONK hard top cruiser. Powered with 185 Chris Craft Hydraulic reverse gear. For information phone or write J. Keno, Ladysmith, B.C. CH 5-3236.

MARINE INSURANCE
GARDNER AGENCIES LTD.
Scollard Building
EV 5-1449

4 AND 6-CYLINDER, REBUILT ENgines in stock.
ORR MARINE DISTRIBUTORS
146 Kingston Street EV 2-5613

20-FT. CRUISER HULLS, $350
D. & L. BOAT WORKS
6431 Pat Bay Highway GR 4-2074

Do-It-Yourself Boat Kits and Plans
WALKER MARINE SALES
GR 7-2727 1661 Feltham Rd.

COMPLETE INSURANCE FOR boats, yachts, motors. Phone J. W. O'Reilly Insurance Agency. EV 3-0631.

13-FT. "BLITZEN" RUNABOUT, 25-h.p. Johnson. Controls and windshield, trailer. $450. EV 3-2266.

22' CABIN CRUISER, SINK, HEAD, twin electric Gale 35s. Good condition. $2,095. Call EV 3-8896.

80 BOATS AND MARINE

Island Marine Suppliers
1214 Wharf St. EV 2-8258

Philbrook's Boat Works
2324 Harbour Rd., Sidney 475-1157.

RECONDITIONED USED MOTORS
58 Johnson 7½ h.p. $195
55 Evinrude 7½ h.p. $115
60 Johnson 10 h.p. $295
56 Johnson 30 h.p. $365
58 Johnson 35 h.p. electric $440
59 Gale 35 h.p. electric $445
59 Johnson 35 h.p. electric $525
60 Johnson 40 h.p. electric $625
USED BOATS AND TRAILERS
15-ft. Plywood Runabout $250
14½-ft. Plywood Boat, decked .. $365
14-ft. Plywood Runabout $385
12-ft. Aluminum $130
13-ft. Plywood Boat .... $ 95
10-ft. Plywood Boat $125
10-ft. Moulded Rowboat, celastic cover, as new $125
1,100-lb. Trailer $225
Boat Trailer with winch .... $ 45
ANGUS MARINE
2220 Douglas Street EV 4-7431

FOR RETIRED COUPLE BOATING IN COMFORT SUMMER OR WINTER
Immaculate 25' Brandlmayr flybridge cruiser. Hull ⅞" plank. Deep skeg for stability. Powered by Graymarine, fresh water cooled. Dual controls and many extras. Comfortable cabin. Boathouse kept. A real sea boat. Ideal for cruising or fishing. Full price $4,500. Terms considered. Phone Mr. Whyte, GR 5-3089.

COMFORTABLE AND SPACIOUS—33-foot, all-weather, family cruiser: separate cabins fore and aft plus large centre wheelhouse; substantially built and in first-class condition; completely equipped; will sleep six, 130-h.p. Graymarine engine with hydraulic clutch. Boat and new aluminum boathouse. $5,400 or reasonable offer. EV 2-4359.

20' SPENCERCRAFT
Completely equipped with flying bridge, heads, galley, ship-to-shore telephone, 1961 75-h.p. Evinrude plus 5-h.p. Seagull, electric wipers, speedometer, compass, bilge pump, heavy duty tilt-boom trailer. Asking $3,650. Give me a call and make an offer. EV 6-4983 or EV 6-6131.

SHORE ACRES MARINA
Launching ramp, dockage, boat transport, trailer park, tenting space, winter storage. Mill Bay Rd. 743-2371.

INSTRUMENT REPAIRING, BInoculars and all types marine instruments repaired and sold. Trans-World Enterprises Ltd., 1005 View. EV 5-1941.

WHARFAGE AVAILABLE
New boats and motors for rent, complete boat brokerage service.
OAK BAY MARINA
EV 4-9851 1327 Beach Dr.

17' FIBERGLAS DAVIDSON C. B. sloop. Terylene sails, stainless steel rigging. Very stable day sailer, 4 months old, perfect condition. $1,200. GR 7-1074.

12' SAILBOAT, $60; 12' ROWBOAT, $40; 8' hydro with 7½-h.p. Johnson, $160, or will sell separately. Phone GR 9-3674.

BOAT AND TACKLE RENTALS
WEST BAY MARINA
453 Head St. EV 5-4552

12' RUNABOUT, STEERING, UPholstery, mahogany constructed, fiberglased, with windshield, lights and hardware, $150. EV 2-4067.

YACHT BROKERS
VAN ISLE MARINA
Steven Dickinson. GR 5-1138. Sidney

17' SPEEDBOAT, MERCURY ENgine 110-h.p.; very fast; good ski boat. $500 or best offer. GR 9-3571.

60-FT. TOW BOAT OR PACKER, ready to go. 265-h.p. diesel. For inspection phone EV 2-5813.

12-FT. PLYWOOD RUNABOUT, fiberglassed hull, perfect order. Phone after 6 a.m., EV 3-1033.

1958 12-H.P. WESTBEND, $150, OR 1960 10-H.P. Mercury, as new, $300. EV 5-5427.

10-FT. CLINKER, A-1 CONDITION, $60. 1611 Denman.

1958 MERCURY MARK 28, GOOD condition, $275. 323 Kingston.

WATER SKIS, $19.95 PR. S. J. Peden Ltd., EV 5-1438, EV 5-6331.

CANOE COVE MARINA LTD.
Swartz Bay GR 5-2612 Sidney, B.C.

$98, BOAT TRAILERS, WITH TILT Ala, 214 Dundas. EV 3-8233.

1955 16-H.P. SCOTT - ATWATER. GR 9-1514 after 5 p.m.

CUSTOM MARINE FITTINGS
Hi-Way Brass Foundry GR 8-2073

GORGE BOATHOUSE
Wharfage and ways. EV 3-7521

10-FT. CLINKER, WITH MOTOR, $80. GR 9-7270.

15' BOAT FOR SALE — CAN BE seen 4968 Old West Road, evenings.

81 TIMBER

TIMBER AND FOREST LAND bought and sold for cash. F. G. Rainsford, B.C.R.F., 923 Fort Street.

WANTED — FIR OR BALSAM standing or felled timber. Perry Bros. GR 8-4227 or GR 8-2530.

82 MISCELLANEOUS FOR SALE

"PURITRON THE AIR"
Electronically—With Patented "Puritron" action
—SMOKY, ODOR-CHOKED AIR IS FILTERED, FRESHENED, CLEARED IN MINUTES.
Irritating smoke, odors, many dusts are removed as Puritron circulates a constant supply of cleaner, fresher air! Portable Puritron needs no installation . . . no air vents—No bigger than a table radio, plug Puritron into any 110-volt AC outlet. Unconditionally guaranteed.
SURGICAL SUPPLIES LTD.
1012 BROAD ST. EV 4-8433
(Div. of McGill & Orme)

SPECIAL — SPECIAL — SPECIAL!
Lowest prices in town at Oakcrest Foods, 3175 Quadra. Open Mon., Tues., Wed., till 8 p.m.
Canada Choice Club Steaks, Lean Club Steaks, lb. 79c
No. 1 Wieners, made from the finest of meats. Doz. 25c
Lean Pork Spare Ribs from grain-fed hogs. Lb. 39c
Canada Choice Red Brand Short Ribs of Beef .... 3 lbs. $1.00
Bananas, No. 1 golden ripe fruit .... 2 lbs. 29c
No. 1 Cooking Onions, 3-lb. Cello bag 25c
Florida Grapefruit, Extra-low price. Buy now! .... 6 for 39c
Jumbo Size Cantaloupes, Vine ripened .... 2 for 29c
Instant Pudding. Your pick of flavor .... 4 pkgs. 49c
Sweet Mixed Pickles, Heinz .... 2 16-oz. jars 49c
Shirriff Lushus Jelly Powder, all flavors .... 6 pkgs. 39c
Maxwell House Instant Coffee, Large 6-oz. jar 79c
You can be sure Oakcrest always sells for less. We reserve the right to limit quantities.

LINDEN GROCERY
Prices effective Tuesday to Saturday, 1 to 5:30 p.m.
Campbells Tomato Soup ... 4 for 39c
Grade A Medium Eggs .... doz., 39c
Heinz Tomato Ketchup, 11 oz. .... 2 for 39c
Hereford Corn Beef, 12-oz. tins .... 2 for 89c
Malkins Pure Strawberry Jam 2's 49c
Gardenside Sliced Peaches, 3 for 49c
Nabob Orange Pekoe 60's 69c
Peek Frean's Assorted .... 1 lb. 39c
Large Old Dutch Cleanser, 2 for 39c
Many other specials

MUNSHAW COLOR PHOTO AGENT. Cana-Pan black and white film rolls and 35 mm and 8 mm in color. Hillside Pharmacy, Quadra at Hillside. EV 4-1632.

EARL GREY TEA
From KARDOMAH of England. 10 other teas to choose from.
CAIRO IMPORT CO.
1708 DOUGLAS (OPP. THE BAY)

MEDIUM-SIZE FRIG, $60; LARGE gas range, $95; large oil space heater, $50. EV 2-4851.

ZENITH 7-TRANSISTOR RADIO, 1½ years old. Offers. EV 3-5067.

BEANS FOR CANNING, 4271 GORdon Head Rd. GR 7-1614.

COLLIERS ENCYCLOPEDIA, AS new, $125. EV 4-7029.

H.O. RAILROAD EQUIPMENT. What offers? EV 3-7428.

BABY BUGGY AND STROLLER, both good condition. EV 3-1328.

WEDDING DRESS IN GOOD CONdition. Reasonable. 383-6364.

TYPEWRITER, REMINGTON, $35. EV 4-6903 after 11 a.m.

OLD CANADIAN COINS LESS than catalogue price. EV 3-7428.

ELECTRIC STOVE WITH THERmiser, also Servel frig. GR 7-2307.

PIONEER CHAIN SAW, 20" BAR, near new. '62 model, $120. GR 5-3658.

CRIB FOR SALE. EXCELLENT condition. EV 2-6537.

82 MISCELLANEOUS FOR SALE

M M M M M M M M M M
DO IT NOW!
have us install an
UNDERGROUND SPRINKLER SYSTEM
* Residential
* Commercial
* Agricultural
We carry a complete stock of plastic pipe and fittings, sprinkler heads, etc.
Phone for a Free Sprinkler survey of your property.
W. R. MENZIES & COMPANY
911 Fort EV 3-1112
M M M M M M M M M M

Music in Your Home for a Song
Now you can play music in your home yourself—provide hours of educational fun for the whole family for only 39.95. Just $6 monthly on CDP. See this Briscoe Harmony Chord organ, with matching mahogany bench, in the Bay's Warehouse Sales Area, open 9 a.m. to 5:30 p.m., Fridays 9 til 9.
HUDSON'S BAY CO. SERVICE BUILDING
One block East of Douglas on
CLOVERDALE
OAK STREET ENTRANCE
385-1311

YES
We have the best selection of used electric, oil and gas ranges, fridges, TVs in town. Popular makes.
HARKNETT Appliances
2333 GOVERNMENT EV 4-4169

NEW AND USED SPECIALS!
1 New G.E. built-in oven and surface unit, 1961 model, yellow with glass door $279
1 New G.E. built in oven and surface unit, 1961 model, yellow with plain door $249
1 Used 4-burner electric range, excellent condition $55
1 Used Leonard refrigerator, good condition $59.50
2 Good used oil space heaters, A-1 condition $25
C. J. McDOWELL
Plumbing & Heating Ltd.
757 Fort EV 3-4138

UNIFORMS
NAVAL OFFICERS
PETTY OFFICERS
TAILORED TO MEASURE
OR
READY-TO-WEAR
Blue Serge and Doeskin
"A Complete and Knowledgable Service"
LES PALMER
714 View EV 2-2825

"PRICE IS RIGHT"
Shears, hand and power mowers sharpened, rotary blades balanced.
KEYS CUT—ALL TYPES
KEYS FITTED TO ANYTHING
Lock combinations changed
Service calls anywhere
New, Used Lawn Mowers
PRICE'S KEY SHOP
847 Fort Street EV 4-6221

SUMMER SALE CONTINUING
Clearance from regular stock. Dresses—sizes 14½ to 24½, also 8 to 20, up to ½ off. Brand name foundation garments, values to less than half price. See our complete line of MATERNITY FASHIONS.
AVENUE DRESS SHOP
Oak Bay at Monterey. Ph. EV 6-2523

WE ANTICIPATE A PRICE INcrease of 5% to 25%—so hurry now and take advantage of our present clearance of automatic washers, refrigerators, TVs, radios and record player combinations at greatly reduced prices. Kent's Ltd., 742 Fort Street. EV 3-7104.

17 CUBIC FOOT CHEST FREEZER. New. Full warranty, signal light, interior light, two hundred dollar food spoilage warranty policy. $249. No down payment, $14.00 monthly. Major Appliances, Woodward Stores (Victoria) Ltd. Ph. EV 2-7231.

GIANT SALE OF NEW POTATOES!
Small size delicious spuds, farm fresh—farm priced. 5 lbs. 25c; 10 lbs. 39c; 20 lbs. 75c. Always a much better buy at
BERRYLAND, ELK LAKE

FREEZER PACKS — CANADA choice beef, 25-lb. front pack, $12.75; 25-lb. side pack, $14.95; 25-lb. hind pack, $18.50; 20-lb. pork pack, $12.25; 20-lb. variety pack, $14.95. Free delivery. Avonlea Meats, 1423 Douglas. EV 4-9515.

20 CU. FT. DEEP FREEZE (NEW). Slightly marked cabinet. Only $295 with terms. Portable record players, manual and stereo, 10% to 20% off. Limited supply. Kent's, 742 Fort St. EV 3-7104.

CASH REGISTERS, ADDING MAchines. Scales and slicers, etc., new and reconditioned. Owen Sons & Richardson Ltd., 939 Johnson. Ph. EV 3-9353.

FOOT PRINCE
Children's Shoes will be closed August 6, 7, 8 and re-opening in our new location, 1515 Douglas St. (opp. the City Hall), Thursday, August 9.

ASK ABOUT OUR DAILY FEATURE
MOLLY'S Original Cake Shops
2615 Quadra. EV 3-2541
615 Yates. EV 3-8736

35-MM. ANSCO OR EKTACHROME film, $3, including processing and mounting. Victoria Color Photo, 903 Fort. EV 3-5693.

1 FRIG, 1 EASY SPIRALATOR washer, excellent condition. Reasonable. Phone GR 8-3042 mornings. Number 4 Price Road.

TINTING COLORS FOR USE WITH oil paints and enamels. Regular 40c. Special 25c tube. Sherwin-Williams, 1314 Douglas. EV 4-3033.

DARLING'S PHARMACY
Trusses, Belts, Elastic Hosiery
FORT AT BROAD EV 2-1213

FOR THE BEST TURKEYS AND chickens in town, Stuart's Meat Market, 1402 Douglas. EV 3-9223.

SPRAY EQUIPMENT AND LADder rentals. Glidden paints. Decorative Arts, 1930 Oak Bay. EV 4-6332.

MOTOR OIL, 85c PER GAL.
540 Arderster Rd., 1 block south of Town 'n' Country.

ORDER AWNINGS NOW. FREE estimates. Victoria Tent & Awning Co., 831 Balmoral Rd. EV 2-3213.

BEEF BY SIDE OR QUARTER. Hogs, half or whole. Good for locker. Sell reasonably. EV 3-9093.

FULL LENGTH WEDDING DRESS, head piece and veil. Cost $120. Sell for $60. GR 9-6371 after 5.30.

NEW, WOMAN'S WETSUIT PLUS accessories. Cost $85. Sell for $60. GR 9-6371 after 5.30.

SET OF ENCYCLOPEDIA, BED with two mattresses, electric stove and wedding dress. EV 4-4701.

PAY UTILITY BILLS AT McCALL DAVEY DRUG STORES PRESCRIPTION SPECIALISTS

15,000' 2x12; QUANTITY 6x6; steel fire escape and ladder; windows, bricks, etc. EV 2-0522 eves.

BOY'S BICYCLE, 8-10 YEARS, $35; canning machine and pressure cooker, $25. EV 3-7267.

82 MISCELLANEOUS FOR SALE

GOVERNMENT EMPLOYEES and ARMED FORCES

Lowest prices ever on 21 cu. ft. de luxe CHEST FREEZERS

Buy NOW! Enjoy better food properly frozen this winter.

CONTINENTAL HOME SUPPLY LTD.
1602 Government St.
Phone EV 6-2456
9 a.m. to 9 p.m.

SPECIAL ON FREEZERS! (Repossessed)

Plus Our Regular Lines in 13's, 15's, 17's and 21's

Come in Today!

MARSHALL-WELLS
724 Fort EV 4-1021

WOODWARD'S Used Furniture and Appliance SHOWROOMS

An Excellent Selection POPLAR WHITEWOOD FURNITURE (Unpainted)

779 Pandora EV 2-8932
Open 'til 9 p.m. Friday

IF YOU SUSPECT DEAFNESS See your doctor right away. If he refers you to an otologist (ear specialist) go and see him. If these consultations show that your loss cannot be treated medically or surgically and the use of a hearing aid is indicated—then come and see me. Carefully fitted prescription hearing instruments have helped thousands—why not you? W. Humphrey Colby Certified Hearing Aid Audiologist 1327 Douglas St. (Opp. Woolworth's) 212 Scollard Bldg. EV [illegible]

MAIS FURNITURE AND APPLIANCES 1821 Cook EV [illegible]
Refrigerators from ... $84.95
Electric Ranges from ... $19.95
All Main Appliances Carry a 30-Day Warranty

SAVE ON BEEF Front Quarters 39c lb. Sides 45c lb. Hind Quarters 49c lb. Cut and wrapped 5c lb. extra. Lean, tender commercial beef, all guaranteed government inspected. There's no need to pay $1 per lb. for your beef. Phone us today for tasty meat you can afford. ALBERTA MEAT MARKET EV 5-8012 or EV 3-4552

TOMATOES! TOMATOES! Tomato lovers, join the happy crowd of Victorians who for years have bought their tomatoes at Berryland! Our own home-grown tomatoes are truly vine-ripened and you get a 4-lb. basket of the very best for 75c. Good canning grade, 8 lbs. [illegible]. Open daily 'til dark. BERRYLAND, ELK LAKE

DISPLAY YOUR CENTENNIAL Dollar, Seattle World's Fair Dollar, or other interesting commemorative tokens in a plastic holder, or a solid block of clear plastic, where they can be seen and admired instead of just tarnishing in a drawer. Industrial Plastics, 866 Fort. EV 6-1477.

STEEL SHORES SCAFFOLDS, bleachers, maintenance towers, swing stages, ladders. Rentals and sales. Clark & Pattison, agents for Sarnia Scaffolds. 140 Princess. Ph. EV 4-0441.

ATTENTION APARTMENT OWNERS Now available R.C.A.-Whirlpool coin laundry equipment. Moderately priced. Island Washer Service. 613 Chatham. EV 3-6612.

BOX TRAILER, 4' x 6', 2 wheels, tarp with matching canvas cover. 1⅞" hitch, wired for stop lights, licensed, in good condition. Best offer. EV 4-7681.

DORMAN'S ON DOUGLAS "BUY OF THE WEEK" Short-sleeve Sport Shirts, ½ Price. Reg. $3.95 to $8.95, now $1.98 to $4.48. Medium only.

BUTTONS, BUCKLES, BELTS covered. 1 hour service. Fast service on dressmaking and alterations. Coast Sewing Centre, 814 Fort Street. EV 3-9014.

Send a Kiwanis Centennial Souvenir Golden Trade Dollar to friends and relations to remind them of our Centennial Year. Available at most Victoria merchants.

COLEMAN CAMP Stove and lantern repairs and parts. Mowers sharpened. Engine parts and repairs. Lawnmower Hospital Ltd. Broad at Cormorant. EV [illegible]

FOR SALE — DE LUXE 40-INCH electric range, 7 heat switches, etc. $60; 3 H.P. Outboard, $45; Hydroplane, $80; Mail order slippers, $10; 41 to 60 Ford Radio, $30. EV 3-7985.

GOLF SETS — CHROME FLUTED shafts, leather grips, 5 irons and 2 woods. Excellent value at $49.95. Robinson's, 1307 Broad. EV 5-3425.

CANOPY, PLYWOOD EXTENSION sides and overload springs for '54 International half-ton. [illegible] GR [illegible]

WHILE THEY LAST Jacobsen 18" Lawn Prince reel power mower. $124.50. B.C. Power Mower Sales, 832 Fisgard. EV 2-8812.

2 BEDROOM SUITES, 2 ELECTRIC fridges, range, 18 ft. boat and 18 h.p. motor. All in good condition. EV 4-9628.

CHESTERFIELD SUITE GOOD, sell separately. Lady's winter coat, like new, cost $85, sell $21. Phone GR 9-1194.

WANTED — SKIN DIVING EQUIPMENT in good condition. GR 9-3694 after 6 p.m.

WANTED — SMALL GIRLS bicycle. Good condition. Reasonable. EV 3-1720.

GAIN-A-DAY ELECTRIC IRONER, folding tables, like new. $60. Phone [illegible]. 1026 Adanac.

GIFT CLUSTER LIGHTS Replicas from Clustercrafts Ltd. [illegible] Pandora at Junction. EV [illegible]

CHERRIES, RASPS, LOGANS, POTATOES, peas, carrots, plants, etc. Mallett's Farm. GR 9-1886.

PAY LIGHT AND PHONE BILLS FAIRFIELD PHARMACY DRUG [illegible] COOK EV [illegible]

LINO CEMENT, 4 GALLONS, $6. GR [illegible]

LARGE UPRIGHT AMANA FREEZER, as new, $[illegible]. GR 7-[illegible]

SIDES OR QUARTERS BEEF. Lamb, veal. Inspected. GR 9-1697.

[illegible] APARTMENT-SIZE fridge, as new. Phone EV 3-4690.

NEW AND USED TYPEWRITERS. W. Brady, 1125 Blanshard. EV 3-4231.

FRIDGES SOLD, SERVICED: GR Refrigeration [illegible] EV 6-2164.

BEER BOTTLES BOUGHT TO help my disability. EV 4-6321.

ROLLAWAY COT, LIKE NEW with cover, $20. EV 3-6188.

FRIDGE FOR SALE. GR 8-5238.

HALF-TON CARAVAN. EV [illegible]

82 MISCELLANEOUS FOR SALE

FRESH-COOKED CRABS and prawns. Available daily at Economy Shell Service, 2970 Douglas Street.

PRE-TARIFF PRICE — 1 ONLY. 2 speed 1962 stereo tape recorders. $225. At Hudson's Tape Recording Studio, 1121 Vancouver St. EV 3-4628.

RECONDITIONED SAWS AND lawnmowers for sale. All types of sharpening done. Harvey's Sharpening, 921 Johnson. EV 3-8542.

ELASTIC NYLON FASHION HOSIERY, above and below knee style. Special at $4.95 pair. Owl Drug, Fort and Douglas. EV 3-4741.

83 MISCELLANEOUS WANTED

S-O-S HARKNETT Appliances Need good used appliances. We will purchase outright or sell on consignment. [illegible] GOVERNMENT EV 4-1100

Bring your old cars, steel, cast iron, brass and copper, etc., to INDUSTRIAL IRON Open All Day Saturday [illegible] Tyee Rd EV 4-[illegible]

CASH ADVANCED OR BUY OUTRIGHT — FURNISHINGS, CARS, APPLIANCES. MAYNARDS, 731 JOHNSON. EV [illegible] EV [illegible]

KILSHAW'S CASH FOR FURNISHINGS EV [illegible]

GOOD BOOKS ALWAYS BOUGHT HAUNTED BOOKSHOP [illegible] Fort EV [illegible]

LUNDS AUCTIONEERS BUY — SELL — APPRAISE 926 FORT EV [illegible]

CASH PRICES PAID FOR GENTLEMEN'S good used clothing. The Bazaar, 1317 Broad Street. EV [illegible]

WE BUY EVERYTHING ABOUNDING BARGAINS 1250 Esquimalt Road EV [illegible]

BUNK BEDS OR YOUTH BED, dresser, desk, combination electric and wood range. GR [illegible]

LOYALIST RED MAPLE BOOKcase, dresser, desk. EV [illegible]

GUNS FOR CASH Robinson's EV 5-3425

WANTED USED FURNITURE Holland Bros. & Co. EV [illegible]

WE PAY CASH FOR USED GOODS Island Trading, 1415 Govt. EV [illegible]

BEST DEAL FOR YOUR FURNITURE. Reliable Furniture. EV 3-8714.

FARMER'S AUCTION PICKS UP furniture, etc. Mon.-Fri. EV 6-4114.

LOYALIST RED MAPLE BOOKcase, dresser, desk. EV [illegible]

84 SWAPS

'53 PONTIAC MOTOR FOR SMALL outboard motor 5 h.p. and under. EV [illegible]

TRADE 11' BOAT AND MOTOR FOR Chev truck. GR [illegible]

90 PETS AND SUPPLIES

VIONATE, VET VITAMINS, COMplete line vet supplies. PO. BCE, BCT and Saanich water bills. Mount View Pharmacy, [illegible] Carey Road. GR [illegible]

BOARDING "Your dog and cat's home away from home." Michael Williams Boarding and Training Kennels, Pat Bay Hwy. 474-2112

HARVEY'S PET FOOD — ALL meat, 3 lbs. for 89c. Harvey's Fine Meats, Ltd. [illegible] EV [illegible]

FOR SALE, MALE GOLDEN RETRIEVER, 10 months old, well trained and obedient. Loves children. Phone 474-2112.

GOOD SHEPHERD SHELTER, 4151 Borden. We have some nice puppies, Border Collie and German Shepherd. GR [illegible]

FOR SALE — MINIATURE BLACK poodle, two months, championship stock, exceptionally fine temperament. GR 7-4097.

FOR SALE OR WILL TRADE FOR firearms — 3-mo.-old purebred Brittany Spaniel puppies. Apply Wm. Herman, Box [illegible], Courtenay, B.C.

LOVELY NEUTERED CATS AND pretty kittens to good homes. CPL, EV [illegible]. EV [illegible]. 10-5.

ROYLAND BOARDING KENNELS [illegible] with runs [illegible] GR [illegible]

DEB-ON-AIR POODLES Champion sired puppies, boarding all breeds and clipping. GR [illegible]

REGISTERED LASSIE PUPS, $50 and up. GR [illegible]

ORPLID POODLE PUPPIES [illegible] West Saanich Road. GR [illegible]

MELITA KENNELS OF CAIRN terriers. Puppies $50 up. GR [illegible]

PUPPIES GERMAN SHEPHERD, registered $50 and up. EV 3-5182.

GOOD CHIHUAHUA PUPPIES registered. EV 3-8445.

FOR SALE, BABY RABBITS. 1714 Hampshire Rd.

CAT BOARDING A SPECIALTY. $4.50 week, references. EV [illegible]

REGISTERED BASSETT PUPS. GR 9-1366.

DACHSHUND DOGS, 3 MONTHS. [illegible] Burnside West.

PUREBRED MALE ENGLISH Cocker, 6 months old. [illegible] EV [illegible]

BLUE BUDGIE AND PAGODA cage, $7. [illegible]-7091.

91 CHICKS, POULTRY, HATCHING EGGS AND SUPPLIES

EGGS WANTED — SMALL, cracked and B. Phone GR [illegible]

92 LIVESTOCK, SUPPLIES

7-YEAR-OLD DARK BROWN registered, thoroughbred gelding, 15.2 hands, good ride. GR [illegible] or GR 7-6908.

BUTCHER HOG, DRESSED 180 lbs. 2 Holstein cows, 2½ yrs old, milking. GR 9-3513.

MINK FARMER NEEDS HORSES and cows. Ph. anytime. GR [illegible]

WANTED—BALED HAY DELIVERed. Mattick's Farm. GR [illegible]

WESTERN SADDLES, EXTRA special $65. Mexican Gift Shop

5-YEAR-OLD LIVER CHESTNUT gelding $250. GR [illegible]

99 NEW CAR DIRECTORY

BUYING A NEW CAR? Contact Bob Langstaff EV 6-4121, Suburban Motors. EV [illegible] Canada's finest—Mercury Comet products

HILLMAN SUNBEAM HUMBER, Rover. Jameson Motors Ltd. 740 Broughton Street. EV 4-1161.

100 CARS FOR SALE

A AND A

Top SMALL CAR Buys
'60 VOLVO 122S Sedan. New condition ... $[illegible]
'60 SINGER Sedan. A-1 ... $[illegible]
'60 MORRIS Convert. perfect ... $1175
'60 RENAULT Dauphine, radio ... $1149
'58 HILLMAN Convert ... $[illegible]
'59 VAUXHALL & Sed. radio ... $[illegible]

55 VOLKSWAGEN VAN Here's a really good unit, ideal for camper or business use. For quick sale ... $875

57 METEOR SEDAN A low mileage, one owner car in top condition ... $1245

60 CORVAIR "700" Beautiful blue sedan, automatic, radio and very low mileage ... $1895

A & A CARMART
3044 Quadra opp. Safeway. EV [illegible]

'57 METEOR NIAGARA [illegible] V8, rebuilt automatic transmission, power steering. $[illegible] or offer. Phone GR [illegible]

[illegible] CHEVROLET 2-DOOR. ALL accessories, radio, perfect condition. $[illegible]. Owner. GR 7-[illegible]

[illegible] CONSUL SEDAN, WELL cared for, good mileage. [illegible] Ph. GR [illegible]

'55 CHEV V8 BEL-AIR SEDAN. A-1 condition. $[illegible]. EV [illegible]

KERRY DRAKE

Radio Report

Tuesday's Highlights

2:30—English pianist Clifford Curzon is guest on Trans-Canada Matinee, and plays some of his recordings—CBU.

6:15—Recordings from classical and flamenco guitar—CBU.

7:30—Dixieland is featured on Many Faces of Jazz—CBU.

7:45—Baseball, Seattle Rainiers vs. Spokane Indians—KOMO.

10:30—Transition presents Suffer Little Children, a study of mentally-retarded children and the feelings of their parents—CBU.

10:30—Assignment—CJOR.

Tuesday's News

9:00 a.m.—BBC News from London—CBU.

7:00 p.m.—CBC National news from Toronto—CBU. (Most stations broadcast news every hour, either on the hour or on the half-hour.)

CJVI (900) Victoria · CKDA (1340) Victoria · CFAX (1070) Victoria · CBU (690) Vancouver · CKNW (980) New Westminster
CKWX (1130) Vancouver · CJOR (600) Vancouver · KIRO (710) Seattle · KXA (770) Seattle · KOMO (1000) Seattle

100 CARS FOR SALE

NATIONAL MOTORS

EV 4-8174 819 YATES

61 RENAULT Caravelle Sports Coupe. One owner, low mileage, lovely sun gold color. Very smart European styling. Reg. $2295. SALE PRICE ... $2079

59 MERCEDES-BENZ 219 Sedan. Semi-automatic transmission. Finished in lovely maroon offset by whitewalls and de luxe trim and appointments. NATIONAL PRICE ... $2495

60 DODGE 4-Door Sedan, automatic transmission, two-tone, V8, custom wheel discs, whitewalls. Reg. $1995. SALE PRICE ... $1590

BRING NO MONEY! 100% FINANCING
Payments made for you in case of sickness, accident or death.

BEST BUYS

53 VAUXHALL 6-cyl. 4-Door Sedan, good second car. Reg. $495. SALE PRICE ... $349

58 MERCURY Park Lane 4-Door Hardtop, 2-tone, all power. Top model. Reg. $2495. SALE PRICE ... $2262

58 RENAULT Dauphine, 2-tone, one owner, low mileage. Reg. $1095. SALE PRICE ... $888

54 BUICK 4-Dr., automatic, radio, etc. Small model. Reg. $895. SALE PRICE ... $788

59 SUNBEAM Rapier 2-Door Hardtop, floor shift, 2-tone sports model. Reg. $1695. SALE PRICE ... $1579

54 AUSTIN Somerset Sedan. Good second car. Reg. $295. SALE PRICE ... $187

ISLAND'S LARGEST SELECTION OF PREMIUM RECONDITIONED CARS!

53 HILLMAN Sedan, good motor, ideal transportation. Reg. $495. SALE PRICE ... $282

60 VANGUARD 4-Door Station Wagon, only 10,000 miles, a real beauty, as new. Reg. $1995. SALE PRICE ... $1891

52 CHEVROLET 2-Door. Nice family car. Reg. $395. SALE PRICE ... $235

57 DODGE 6-cyl. 4-Door family sedan, A1 condition, 2-tone. Reg. $1295. SALE PRICE ... $1063

BUYER BENEFITS
- Free Exchange
- Written Warranty with Every Car
- All Cars Clearly Price-Tagged
- Bonus Allowance for Your Trade

"Where Customers Send Their Friends"

NATIONAL
53 Respectable Years in the Automobile Business
EV 4-8174

TRADES ON THE AMAZING VOLKSWAGEN!

56 PONTIAC 4-Door Hardtop. V8, automatic. Beautiful condition ... $1295

55 CHEV Bel Air, 2-Door, 6-cylinder, radio, heater ... $995

59 FORD Fairlane "500," 2-door Coupe, V-8, automatic, radio, heater, padded dash ... $1795

57 FORD Fairlane 500. Tudor. V8, automatic. Tutone paint. Excellent condition ... $1495

SPEEDWAY MOTORS LTD.
VOLKSWAGEN DEALER
971 Yates EV 5-3415

1959 FORD V8, GOOD CONDITION. $[illegible] for quick sale. EV [illegible]

'58 VOLKSWAGEN CUSTOM Sedan, clean. Offers. Call [illegible]

100 CARS FOR SALE

OLSON MOTORS

VICTORIA'S X-CLUSIVE FORD DEALER

61 PONTIAC Tempest 4-Door Sedan, automatic rear transmission, custom radio, whitewalls, sandstone beige, leather interior ... $2499

62 FALCON Station Bus, 9-passenger comfort and 6-cylinder economy. Only 1,800 miles. As new. SAVE $450.

A-1 RECONDITIONED CARS

61 ANGLIA "105E". Finished in a sparkling sapphire blue. Hurry on this one ... $1199

59 AUSTIN Cambridge. A very hard-to-find model with automatic transmission ... $1199

58 FORD Tudor. Safe family sedan with economy "6" power. Many dependable miles in this beauty ... $1399

59 CONSUL 4-Door Sedan, one owner. Immaculate condition ... $1299

57 METEOR 4-Door Sedan. With custom radio and economizing overdrive ... $1299

58 VOLKSWAGEN De Luxe. A very choice unit with low miles ... $1199

59 MORRIS "1000". Very pretty and petite. Hurry on this one ... $1099

57 ZEPHYR Sedan. Very smart. Column shift. Roomy, top performance ... $1099

56 BUICK Roadmaster. A choice automobile and priced to sell quickly ... $999

56 CHRYSLER Windsor 2-Door Hardtop. In A-1 condition. Large, roomy and a pride to drive and own ... $1299

54 AUSTIN. A very dependable import ... $299

49 FARGO ¾ to 1-Ton. Express body. Very good rubber, mechanically sound $449

56 FORD Sedan, with rebuilt motor and full warranty. Going fast at ... $849

55 HILLMAN Californian Hardtop, tutone gold and white. Ideal 2nd car ... $599

55 HILLMAN Sedan. Here is an ideal second unit for the family. Make sure you see this one ... $549

54 METEOR with automatic for the new driver. 90-day warranty ... $499

53 VAUXHALL. Six-cylinder motor. One of General Motors of Englands finest ... $349

54 AUSTIN Sedan. Another fine import from England ... $299

61 FALCON Sedan Delivery. Ideal delivery unit in top condition ... $1999

56 MERCURY Panel. V8 powered. New paint ... $699

And always remember THERE IS A BETTER DEAL: YOU GET IT AT OLSON MOTORS

1036 Yates, EV 4-1144

NEW MORRIS CARS At Pre-Austerity Prices WHILE THEY LAST!

'62 WOLSELEY 6-cylinder automatic, radio ... $[illegible]
'60 AUSTIN A-55, clean, one owner ... $[illegible]
'58 VANGUARD deluxe sedan, low mileage ... $[illegible]
'59 AUSTIN A-35, new tires ... $[illegible]
'59 DODGE Regent Sedan, V-8 [illegible] ... $[illegible]
'57 FORD Thames van ... $[illegible]
'58 MORRIS Oxford Station Wagon ... $[illegible]
'55 CHEVROLET 6-cylinder ... $[illegible]
'56 CHEVROLET Bel Air Sedan, V-8 automatic ... $[illegible]
1955 CHEVROLET 6-cylinder Sedans, 1 automatic, 1 standard, each at ... $[illegible]
'55 MORRIS Oxford Sedan, beauty condition ... $[illegible]
'56 PONTIAC Sedan, 6-cylinder automatic, radio ... $[illegible]

• BANK FINANCING •
OPEN EVENINGS TILL 9 P.M.
Morris - M.G. - Wolseley
HORWOOD BROS.
[illegible] Johnson Street EV [illegible]

1960 PLYMOUTH FURY, 1 OWNER, transferred, must sell. [illegible]

SEE 150—OTHER USED CARS SAUNDERS & HITCHMAN [illegible] Cadboro Bay Road EV [illegible]

FOR SALE—'59 AUSTIN, AVAILABLE Aug. 15. $[illegible] EV [illegible]

100 CARS FOR SALE

LOOK! BIG REDUCTIONS NOW AT MORRISON'S

60 RENAULT, heater, signals. Reg. $1295 ... $995

61 HERALD, heater, signals, whitewalls, 1-owner. Reg. $1695 ... $1395

60 KARMANN GHIA, heater, signals, 2-tone, whitewalls. Reg. $1995 ... $1795

56 AUSTIN, radio, heater, signals, whitewalls. Reg. $795 ... $595

57 VOLKSWAGEN, heater, signals, seatcovers, whitewalls. Reg. $1095 ... $995

60 CHEVROLET Sedan. Heater, signals, whitewalls. Reg. $2195 ... $1995

56 LINCOLN. Fully power equipped. Reg. $1995 ... $1695

58 METEOR 4-Door Station Wagon. Automatic, radio, heater, two-tone, whitewalls. Reg. $1895 ... $1695

58 THUNDERBIRD. Fully equipped. Reg. $3795 ... $3495

60 FORD 4-Door Station Wagon. Automatic, radio, heater, 2-tone, whitewalls. Reg. $2495 ... $2295

57 OLDSMOBILE 4-Door Hardtop. Fully power equipped. Reg. $1995 ... $1795

PLUS MORRISON'S GREAT "PEACE-OF-MIND" PACKAGE
- All Cars Safety-Laned
- GM Reconditioning
- All Cars Clearly Priced
- 30-Day 50-50 Warranty
- 6-Mon. 15% Warranty
- Free Life Insurance
- 15-Day Exchange Privilege
- Free 6-Mon Lubes
- No Down Payment to Good Credit Risks

57 FAIRLANE 500. Power equipped. Reg. $1695 ... $1395

60 METEOR. Automatic, radio, heater, whitewalls. Reg. $2395 ... $2195

59 OLDSMOBILE 2-Door Hardtop. Power equipped. Reg. $2395 ... $2295

53 CHEVROLET. Radio, heater, seat covers. Reg. $595 ... $395

53 FORD Sedan. Automatic, radio, heater. Reg. $595 ... $395

55 OLDSMOBILE. Automatic, radio, heater. Reg. $1295 ... $1095

55 BUICK. Radio, heater, automatic. Reg. $1195 ... $995

55 DODGE. Heater, signals, two-tone, whitewalls. Reg. $995 ... $895

Island's Largest and Busiest Dealer

MORRISON CHEVROLET OLDSMOBILE LTD.

940 Yates EV 3-1108

100 CARS FOR SALE

T-E-L-M-A-C

Must Reduce Inventory

OVERSTOCKED

Don't wait too long—Here's just a few of many very special bargains for the "discount-minded" buyer.

[illegible] AUSTIN Sedan. Reg. $[illegible] Today ... $[illegible]
[illegible] HILLMAN Sedan. Reg. $400 Today ... $[illegible]
[illegible] OXFORD Sedan. Reg. $500 Today ... $[illegible]
[illegible] CONSUL Sedan. Reg. $[illegible] Today ... $[illegible]
[illegible] HILLMAN Wagon. Reg. $[illegible] Today ... $[illegible]
[illegible] VANGUARD Sedan. Reg. $[illegible] Today ... $[illegible]
[illegible] LLOYDWAGEN. Reg. $[illegible] Today ... $[illegible]
[illegible] VAUXHALL 6 Sedan. Reg. $[illegible] Today ... $[illegible]
[illegible] SIMCA Sedan. Reg. $1100 Today ... $[illegible]
'57 CONSUL Sedan. Reg. $1200 Today ... $[illegible]
'61 BMW Sports. Reg. $1400 Today ... $[illegible]
[illegible] AUSTIN Sedan. Reg. $[illegible] Today ... $1145
[illegible] VOLKSWAGEN. Reg. $[illegible] Today ... $1195
'60 OXFORD Sedan. Reg. $[illegible] Today ... $[illegible]
[illegible] SUNBEAM Hardtop. Reg. $[illegible] Today ... $1795
'60 ZEPHYR A.T. Sedan. Reg. $[illegible] Today ... $[illegible]
[illegible] PLYMOUTH Sedan. Reg. $[illegible] Today ... $[illegible]
[illegible] FORD Sedan. Reg. $[illegible] Today ... $[illegible]
[illegible] PONTIAC Sedan. Reg. $[illegible] Today ... $[illegible]
[illegible] DODGE Sedan. Reg. $[illegible] Today ... $[illegible]
'57 METEOR Sedan. Reg. $[illegible] Today ... $1195
'60 FORD A.T. Sedan. Reg. $[illegible] Today ... $1995

NO MONEY DOWN
1st PAYMENT LATE SEPT.
PAYMENTS TO 36 MONTHS

Take advantage of Telmac's exclusive wide open "Charge Account" plan. Buy any car without a penny down—and pay as your drive.
* ENQUIRE about Telmac's "ALL IN ONE" payment plan! It's quite usual for us to be able to group any other monthly obligations a person may have, along with the car purchase, into an "ALL IN ONE" low payment—extended over 36 months.

[illegible list of makes and model years: "1000" — Volkswagen — Oxford; Morris — Hillman — Minor; Austin — Vauxhall — B.M.W.; Victor — Borgward — Humber; Velox — Vanguard — Rover; Morris — Vauxhall — Austin; Austin — Vauxhall — Zephyr; Metro — Sunbeam — Oxford; Humber — Hillman — Victor; Wasp — Renault — Consul; Zephyr — Hillman — Morris; Falcon — Cresta — Morris; Consul — Volkswagen — Simca; Volvo — Herald — Prefect; Morris — Vanguard — Rapier; Austin — Hillman — Triumph; Oxford — Vanguard — Fiat; Morris — Vauxhall — Victor; Austin — Hillman — A-40; Consul — Vanguard — Zephyr; Oxford — Vauxhall — Lloyd; Austin — Hillman — Husky; Isis — Vauxhall — Vauxhall; Zephyr — Jaguar — Jaguar; Velox — Vauxhall — Morris; Austin — Renault — Consul; Oxford — Volkswagen — Austin; Lloyd — Volkswagen — Prefect]

'54 Nash — '54 Buick — '51 Ford
'53 Chevrolet — '48 Dodge — '52 Olds
'48 Plymouth — '51 Meteor — '42 Chev.
'53 Dodge — '48 Ford — '58 Pontiac

'58 Vauxhall Station Wagon
'58 Hillman Station Wagon
'54 Austin Convertible
'59 Sunbeam Hardtop
'54 Hillman Hardtop

ONE-YEAR 50-50 GUARANTEE
Every Telmac Compact Car carries a 1-year 50-50 guarantee for your complete security—a guarantee that is the best in the industry—bar none.
SECURED IN WRITING

Usually 40-50 Cars in Our Storage Facilities

T-E-L-M-A-C
COMPACT CAR
Motormarket
[illegible] Fort EV [illegible]
OPEN EVENINGS

Midtown Auto Sales

ENJOY YOUR HOLIDAYS IN ONE OF OUR THOROUGHLY RECONDITIONED CARS

'60 CHEV Impala 2-Door Hardtop V-8 automatic. Power steering, power brakes. Custom radio. Like new ... $[illegible]

'60 MONARCH 2-Door Hardtop V-8 automatic. Power steering, power brakes. Two-tone green. Custom radio ... $[illegible]

'59 FORD Sedan. 6-cylinder economy. Standard shift. Radio ... $[illegible]

WIDE SELECTION OF PREMIUM CARS
[illegible] Yates EV [illegible]

UNITY USED CARS
'61 FALCON Ranchero ... $[illegible]
'59 FORD 9-Passenger Country Squire ... $[illegible]
'57 OLDS Super "88" Sedan ... $[illegible]
'57 BUICK Special Sedan ... $[illegible]
'56 BUICK Century Wagon ... $[illegible]
'56 PONTIAC Sedan ... $[illegible]
'55 CHEV Hardtop Coupe ... $[illegible]
'57 FAIRLANE Hardtop Sedan ... $1,795

MANY OTHER MAKES AND MODELS
[illegible] Pandora EV [illegible]

ATTENTION: IF INTERESTED IN purchasing pre-owned Bentleys or Rolls-Royces, vintage or modern, contact Fred R. MacDonald, P.O. Box 81, Port Credit, Ontario. Phone CR [illegible]

1960 PONTIAC TEMPEST CONvertible, fully equipped with floor shift. [illegible] EV [illegible]. Call after 6:00 p.m.

1959 VOLKSWAGEN PICKUP truck, in good condition. Best offer. EV [illegible]. Ask for Joe.

[illegible] ZODIAC, 1954 CHEVROLET sedan delivery. EV [illegible]

'59 FORD 4-DOOR SEDAN, WHITEwalls. A-1 condition. $[illegible]. EV [illegible]

'56 MONARCH LUCERNE, FULLY equipped. $[illegible]. EV [illegible]

100 CARS FOR SALE

CELEBRATE VICTORIA'S CENTENNIAL AND ENJOY A BETTER CAR NOW FROM EMPRESS MOTORS

60 PONTIAC Strato Chief 2-Door, blue ... $2095

59 CHEVROLET Impala V-8 Sedan. Automatic, radio, power steering, power brakes, two-tone ... $2295

58 BUICK Special Sedan. Automatic, metallic brown ... $1895

58 PONTIAC Strato Chief Sedan, ivory ... $1695

58 METEOR Hardtop, radio, red and ivory ... $1795

57 BUICK Century 4-Door Hardtop, automatic, radio, power steering, power brakes, gold and ivory ... $1895

57 PONTIAC Laurentian Hardtop. Automatic, radio, green ... $1695

61 AUSTIN A55 Sedan, radio, 4-speed gears, grey ... $1595

60 AUSTIN A55 Sedan, blue ... $1495

60 VAUXHALL Super Victor, grey ... $1545

60 WOLSELEY Six Sedan, automatic, green $1995

60 VAUXHALL Velox Six Sedan, maroon ... $2095

61 RENAULT Dauphine, white ... $1395

60 MORRIS Oxford Station Wagon, grey ... $1595

59 MERCEDES Sedan 220S, radio, green ... $2745

57 AUSTIN A55 Sedan, blue two-tone ... $995

55 VAUXHALL Velox Six Sedan, brown ... $795

58 ZEPHYR Sedan, radio, coral ... $1295

58 NASH Metropolitan Hardtop, radio, turquoise and ivory ... $995

59 RENAULT Dauphine, brown ... $795

54 VAUXHALL Velox, turquoise ... $595

56 VAUXHALL Velox, grey ... $975

55 ZEPHYR Sedan, blue ... $795

55 RAMBLER Sedan, green ... $795

52 CHRYSLER Sedan, green ... $495

52 DE SOTO Sedan, green ... $495

51 BUICK Sedan, black ... $395

53 BUICK Sedan, turquoise ... $545

54 BUICK Century Sedan, blue ... $695

53 OLDS 88 Sedan, automatic, green ... $695

53 BUICK Super Convertible, blue ... $895

54 DODGE Hardtop, grey ... $595

56 PLYMOUTH Sedan, automatic, blue ... $895

54 CHEV Sedan, automatic, green ... $695

54 CHEV Sedan, sungold and ivory ... $795

54 CHEV Sedan, blue $695

55 PONTIAC V-8 Sedan, green ... $1,095

56 PONTIAC Sedan, green, two-tone ... $1,195

54 PONTIAC Sedan, green ... $695

52 PONTIAC Catalina Hardtop, green ... $595

47 OLDS Sedan, black $135

51 ROVER Sedan, green ... $295

52 CHEV Sedan, blue $295

No Time Payments Until September

30-Day Exchange

30-Day 50-50 Guarantee

A Good Deal And a Good Deal More

EMPRESS MOTORS

900 Fort Street

Phone 382-7121

"MIDGLEY BROS." YOUR EXCLUSIVE SIMCA — [illegible] — PRINZ SALES — SERVICE — PARTS

'60 MORRIS MINOR. Regular $[illegible] 1 OWNER VERY CLEAN $[illegible]

'57 METEOR V-8 AT. Regular $[illegible] RADIO ... $[illegible]

[illegible] Quadra EV [illegible]

100 CARS FOR SALE

MORE CAR SPECIALS AT MORRISONS

58 AUSTIN, heater, signals, automatic. Reg. $1095 ... $895

61 ENVOY Station Wagon, heater, signals, 2-tone, whitewalls. Reg. $1895 ... $1695

56 FAIRLANE. Automatic, radio, heater, 2-tone, whitewalls. Reg. $1295 ... $1095

57 CHEVROLET 6-cyl., heater, signals, whitewalls. Reg. $1495 ... $1295

57 FORD 6-cyl., heater, signals, 2-tone. Reg. $1395 ... $1195

57 DODGE V-8, automatic, heater, signals, 2-tone. Reg. $1195 ... $995

OPEN EVENINGS

56 FORD 2-Dr., heater, signals, 6-cyl. Reg. $1095 ... $695

54 METEOR. Heater, signals. Reg. $595 ... $495

56 PONTIAC. Heater, signals, seatcovers, whitewalls. Reg. $1195 ... $995

53 DODGE Station Wagon. Radio, heater, signals, whitewalls. Reg. $895 ... $695

60 VAUXHALL Victor, radio, heater, signals, whitewalls. Reg. $1495 ... $1295

53 VAUXHALL 6-cyl., heater, signals, whitewalls. Reg. $595 ... $495

53 AUSTIN, heater, signals. Reg. $495 ... $395

55 MONARCH. Automatic, heater, signals, 2-tone, whitewalls. Reg. $1395 ... $1195

EASY TERMS — NO PAYMENTS 'TIL MID-SEPTEMBER

51 CADILLAC. Automatic, radio, heater, whitewalls. Reg. $695 ... $595

57 DODGE Station Wagon. Radio, heater, signals, 2-tone, V-8, whitewalls. Reg. $1595 ... $1395

55 OLDSMOBILE. Hardtop. Automatic, radio, heater, signals, whitewalls. Reg. $1495 ... $1295

PLUS MORRISON'S GREAT "PEACE-OF-MIND" PACKAGE
- All Cars Safety-Laned
- GM Reconditioning
- All Cars Clearly Priced
- 30-Day 50-50 Warranty
- 6-Mon. 15% Warranty
- Free Life Insurance
- 15-Day Exchange Privilege
- Free 6-Mon. Lubes
- No Down Payment to Good Credit Risks

Island's Largest and Busiest Dealer

MORRISON CHEVROLET OLDSMOBILE LTD.

940 Yates EV 3-1108

TRADES On The RENAULT GORDINI

50 AUSTIN A-40 ... $195

52 AUSTIN A-40 Somerset ... $295

52 AUSTIN A-40, motor overhauled ... $395

50 AUSTIN A-40, tutone green ... $[illegible]

NO DOWN PAYMENT (On Approved Credit) NO PAYMENTS TILL SEPTEMBER!

ENSIGN MOTORS LTD.
Quadra at Pandora
EV 5-8781 EV 5-8782

ATTENTION—IF YOU ARE INTERested in purchasing a 1960 Ford or 1959 Zephyr for approximately $[illegible] and you also require $[illegible] cash to pay outstanding bills, the total repayment is [illegible] per month. Phone our credit man, Mr. White, for confidential service at EV [illegible] or GR [illegible].

1960 CADILLAC COUPE DE VILLE, immaculate condition, fully equipped with all power features. Trade and terms if desired. $[illegible]. Call EV [illegible]

BEST OFFER — 1961 AUSTIN sedan. Phone EV [illegible]

1956 METEOR COUNTRY SEDAN station wagon. [illegible]

100 CARS FOR SALE

DAVID MOTORS Smashes Used Car Prices Down to Bedrock

GIANT SALE IN FULL SWING NOW!

62 FORD Futura. Automatic transmission. T-Bird interior. Only 2,000 miles. REG. $3200. NOW ... $2895

61 VALIANT Custom 4-Dr. Wagon, automatic trans., radio. SALE PRICE ... $2595

60 CHEVROLET "Impala" Convertible, big V8, auto trans., full power. In mint condition. WAS $3195. SALE PRICE ... $2995

52 CHEVROLET De Luxe Sedan, very clean. SALE PRICE ... $275

61 M.G. Convertible . . . If you're looking for the cleanest one in B.C., SEE THIS ... $1995

60 AUSTIN Mini Minor. Absolutely perfect in every respect, with radio ... $1095

58 ZEPHYR. Performance plus economy. Fully guaranteed. SALE PRICE ... $1295

57 TR3 Sports Convertible with extra removable hardtop, radio. WAS $1495. NOW ... $1395

56 VAUXHALL "Cresta", immaculate throughout. Reconditioned, ready to go! WAS $995. SALE PRICE ... $795

56 FORD Town Sedan, the best in 56, with automatic trans, custom radio, etc. SALE PRICE ... $995

55 METEOR Sed. Delivery, exceptional mechanically. WAS $895. SALE PRICE ... $795

53 VAUXHALL Velox, 6-cylinder, motor reconditioned. SALE PRICE ... $395

VOLVOS—Like new. From ... $1695

DAVID MOTORS LTD.
Volvo - Fiat Dealer
1101 Yates, at Cook
EV 6-6168

JAMESON MOTORS LTD.
740 Broughton St.

57 METROPOLITAN Hardtop Coupe ... $995

60 VAUXHALL Stn Wgn. One owner ... $1695

59 HILLMAN Sedan. Very celan ... $1245

57 HILLMAN Husky Stn Wgn. One owner ... $795

58 DODGE Stn Wgn. One owner. Lots of extras ... $1995

54 AUSTIN Somerset Sedan. Real value at $495

61 METROPOLITAN Convert. Showroom condition ... $1695

50 STUDEBAKER ½-Ton Pickup. Runs well, $295

54 HILLMAN De Luxe Sedan. One owner ... $495

54 MORRIS MINOR 4-Door Sedan. Very clean, $195

59 HILLMAN Husky Station Wagon ... $1095

61 HILLMAN Automatic Sedan. One owner, $1795

55 RAMBLER Sedan. Green and white. One owner ... $795

740 Broughton St.
Open Evenings
EV 4-1161

MOONEY & SONS
'58 LAND ROVER, 4-wheel drive ... $[illegible]
'54 CHEVROLET Bel Air ... $[illegible]
'58 STUDEBAKER Coupe ... $[illegible]
'57 PLYMOUTH Sta. Wgn. ... $[illegible]
'58 EDSEL, 2-Door Hardtop ... $[illegible]
SAVE AN EXTRA $50
Above prices will be reduced $50 each if you come in and see these cars this week!
TRADE AND TERMS
938 FORT EV 3-4177

HARD TO FIND 1959 A-55 AUSTIN, 6-CYL. HYDRAMATIC. LOOKS LIKE NEW. OWNER GOING EAST. $1,[illegible]

1962 CHEV 2-DOOR, $[illegible]; 1956 Ford Customline, automatic, $[illegible]. Both cars excellent shape. Phone GR [illegible]

'56 NASH METROPOLITAN CONvertible. Good all round condition. Extras. $495 or offer. EV 3-7280.

'56 PONTIAC, EXCELLENT SHAPE, 1 owner. $[illegible] or offers. GR [illegible] or GR [illegible]

1951 MORRIS OXFORD IN EXcellent running order. $[illegible]. Phone GR [illegible]

BILLIARD ARENA SERVICE [illegible] Blanshard. Cars bought and sold. EV [illegible]

LUNDS CAR AUCTIONS PHONE FOR PARTICULARS 926 FORT EV [illegible]

'58 PLYMOUTH SUBURBAN, V-8, automatic, power steering. $[illegible] complete. GR [illegible]

'57 FORD AUTOMATIC V-8, RADIO. Like to trade for 58-60 Chev., Dodge, etc. [illegible] Henderson.

1947 AUSTIN, CHEAP TRANSPORTATION. EV [illegible]

1951 CADILLAC COUPE DE VILLE. $[illegible]. GR [illegible]

'56 RAMBLER STATION WAGON, automatic. EV [illegible]

'58 CONSUL, LIKE NEW. SPOTless. EV [illegible]

1950 THAMES — $[illegible] GR [illegible]

1959 KARMANN GHIA VOLKSwagen, like new. EV [illegible]

1961 AUSTIN EXCELLENT CONdition. GR [illegible]

HAVE TO SELL, 1959 ZEPHYR AUtomatic. GR [illegible]

1957 DODGE, GOOD CONDITION, R and H. [illegible] EV [illegible]

'60 VICTOR SEDAN, LOW MILEage. Offers accepted. EV [illegible]

100 CARS FOR SALE

P
A
CHRYSLER
I
F
I
PRODUCTS LTD.

EVERY DAY LOW PRICES!
$ $ $
VALUE
$ $ $
COMPARE OUR PRICES!

TODAY'S SPECIAL
SAVE $ $ $

60 SIMCA Sedan 4-cylinder economy, white walls, windshield washers. One owner. Top condition. PACIFIC $ $ $ Saving Price $995

BRAND NEW 1962 SIMCA "5", completely equipped. WAS $1995. PACIFIC $ $ $ Saving Price $1695

FAMILY SAFE CARS

61 DODGE V-8 Automatic Sedan. Custom radio, whitewalls. One owner. Top condition. WAS $2895. PACIFIC $$$ Saving Price $2695

61 VALIANT 2-Door Hardtop, V200, automatic push button drive, one owner, low mileage. PACIFIC $ $ $ Saving Price $2395

53 DE SOTO Sedan, V-8 automatic, power steering. Custom radio. Was $795. PACIFIC $ $ $ Saving Price $595

55 CHEVROLET Sedan, 6-cylinder, automatic, tutone, top condition. PACIFIC $ $ $ Saving Price $995

57 OLDSMOBILE "88" 2-door hardtop. V-8 automatic custom radio. Tutone. Was $1695. PACIFIC $ $ $ Saving Price $1495

57 CHRYSLER Sedan. V-8 automatic. Push button drive. Custom radio. Power steering, power brakes. Tutone. One owner. Top condition. PACIFIC $ $ $ Saving Price $1595

58 MORRIS Minor "1000", one owner, low mileage, top condition. PACIFIC $ $ $ Saving Price $795

58 PONTIAC Sedan. V-8, automatic. Power steering, two-tone paint, in top condition. PACIFIC $ $ $ Saving Price $1495

58 METEOR Sedan. 6 cylinder. Tutone. In top condition. PACIFIC $ $ $ Saving Price $1495

57 PONTIAC 2-Door Station Wagon. 6-cylinder economy, automatic. Custom radio. Tutone. One owner. Excellent. PACIFIC $ $ $ Saving Price $1495

56 PLYMOUTH Sedan. 6 cylin. Tutone. Radio. PACIFIC $ $ $ Saving Price $795

YOU CAN DEPEND ON IT IF WE SELL IT!

49 DODGE Sedan. Immaculate. one owner. PACIFIC $ $ $ Saving Price $245

61 PLYMOUTH Sedan, V8, automatic push-button drive. Red and white tutone with matching interior. WAS $2495. PACIFIC $ $ $ Saving Price $1995

56 PLYMOUTH Sedan, de luxe, V8, automatic, radio, with rear seat speaker. Was $1095. PACIFIC $ $ $ Saving Price $895

50 OLDSMOBILE Coupe. Good condition. PACIFIC $ $ $ Saving Price $95

56 FORD V-8, automatic. Custom radio. Tutone. PACIFIC $ $ $ Saving Price $995

57 FORD 6-cylinder. Custom radio. Tutone. One owner. Low mileage. PACIFIC $ $ $ Saving Price $995

53 DODGE Hi-Drive, tutone, top condition. PACIFIC $ $ $ Saving Price $495

54 DODGE 6-cylinder Sedan. Top condition. PACIFIC $ $ $ Saving Price $495

53 FORD Sedan. Automatic, V-8, in good condition. Was $595. PACIFIC $ $ $ Saving Price $295

LOOK FOR THE TWIN SIGNS AT
P
A
CHRYSLER
I
F
I
PRODUCTS LTD.
YATES AT COOK
Phone EV 6-2411

100 CARS FOR SALE

——PLIMLEY——
On Yates

The "NAME" is your "GUARANTEE." We have sold cars to Victorians for over half a century.

60 AUSTIN A-55 Mark II. Reliable, economical, good looking $1,595

61 AUSTIN 850 (Canada's car of the year in 1960). Small, BUT a full 4-seater. Economical, BUT performs like a sports car $1,410

59 VOLVO, tops in appearance and mechanical condition $1,695

58 RAMBLER De Luxe Sedan. Standard trans. with overdrive. Custom push-button radio. Two-tone ivory and mist green. Tops in economy and performance ..$1,695

57 OLDS "8" Super Hardtop. Power equipped. Custom radio. Eye-catching turquoise and white. Reconditioned for your holiday...$1,795

60 STUDEBAKER Lark 4-Door Station Wagon. V8. Standard transmission with overdrive. Custom radio. Sunshine yellow with matching leather interior ..$2,495

59 AUSTIN Healey "Sprite" Your sports car dream 8,000 original miles, at only $1,410

58 ZEPHYR. One of the finest cars from Ford of Britain. Nice to own, good to drive $1,595

58 NASH Metropolitan, two-tone yellow and ivory, custom radio. One of the prettiest cars ever made ..$1,235

"Remember — PLIMLEYS have more to offer than just a price difference!"

——PLIMLEY——
1010 Yates EV 2-9121

SUBURBAN MOTORS LTD.

S

57 METEOR Sedan. Defroster, heater. Top condition. Suburban Safe Buy $1,395

U

56 FORD Sedan. Radio, heater, defroster. Ready to go at Suburban Safe Buy $995

B

54 FORD Sedan. Radio, heater, 2-tone, seat covers. Suburban Safe Buy $695

U

54 ZEPHYR Sedan. Heater, defroster, 2-tone. Runs well. Suburban Safe Buy $395

R

54 NASH Rambler. Heater, defroster, good tires. A real good car. Suburban Safe Buy. Special $245

B

52 FORD 2-Door Sedan. Radio, heater. Needs some body work. Suburban Safe Buy......$145

A

54 VAUXHALL Wyvern. 4-cyl. economy. Heater, defroster. Very clean. Suburban Safe Buy $425

N

48 CHEV. Sedan. Heater, radio, defroster. Runs well. Suburban Safe Buy $95

51 CHEV ½-Ton PU, top condition. Ideal for the hunter. Suburban Safe Buy $395

51 METEOR 2-Dr. Good sound body and running gear. Suburban Safe Buy $195

SUBURBAN MOTORS LTD.
EV 6-6131
3377 Douglas

If you WANT Your Car SOLD NOW FOR CASH
Enquire MAYNARDS Auctions
731-3 Johnson EV 4-5921

SHOW-WINNING FULL CUSTOM '50 Ford Coupe. Sectioned 5 inches. New paint. Can be viewed before 7 p.m. at 1321 Arrow. Best offer.

REPOSSESSION — 1958 VAUXHALL Victor, radio, excellent condition. Sell to highest bidder. Phone EV 5-8746, 9 a.m. to 5 p.m.

1955 OLDS 98 CONVERTIBLE Starfire, black, fully equipped, continental kit. New tires. First-class condition. Phone EV 2-4599.

$350. '51 FORD TUDOR. REBUILT motor, radio, heater, all accessories, exceptional. GR 5-2734 or Flint's Texaco, Sidney.

'49 MONARCH GOOD RUNNING order and new transmission, $150. EV 4-8905.

1959 CHEV IMPALA CONVERTible. V8, automatic, power steering, radio, whitewalls. EV 3-5827.

'50 HILLMAN, GOOD RUNNING condition. $130 or offer. EV 6-1664.

BY MECHANIC—'58 MERC. TOP shape, clean, equipped. EV 4-2773.

'51 CHEV. RUNS WELL, $150 OR offer. EV 3-3720.

'40 FORD DE LUXE COUPE. stock. $450 cash. EV 5-4492.

'48 CHEV. COUPE. NEW PAINT job, in good shape. GR 9-3960.

FOR SALE—1951 PREFECT, GOOD condition, $60. GR 9-4496.

101 FOREIGN IMPORT AND SPORT CARS

1962 MERCEDES-BENZ 190SL Sports Touring, new condition, 3,300 miles, soft top, still in original factory wrapper. Cost $6,400, open for reasonable offers. Trade accepted and can be financed. Dixon Motors, terminal at Wentworth Sts., Nanaimo, Skyline 4-9333.

OUTSTANDING BUY
1962 Fiat "600", as new, only 1,500 miles by owner. Phone 384-9408 in evenings for appointment to view.

BRITISH MOTORS, B.M.W. CARS, pickup coaches. 2643 Douglas. Ph. EV 4-7943.

FOR SALE — JAGUAR 1950 3.4 sedan, $2,500. EV 4-2050.

106 TRUCKS

D D D D D D D D D D D D D D

DOMINION MOTORS
Blanshard and Cormorant
EV 5-5012
• • •
BRAND NEW MOBILE CAVEMAN CAMPERS
• • •

USED TRUCK CENTRE

59 GMC PICKUP. Radio, WSW, excellent $1,795
58 VW ½-Ton Pickup $1,095
57 THAMES Panel, clean $695
56 VW Window Van with seats $1,095
56 MERCURY "500" Truck with cattle box $1,595
56 MERCURY 1-Ton Cab and Chassis with duals $1,095
55 MORRIS Van $295
52 GMC 1-Ton Pickup with 10' Camper $1,095
50 DODGE Panel $395
49 CHEV. Pickup $275

• USED CARS •
57 MORRIS Minor, blue, like new $795
54 PLYMOUTH 2-Dr., radio, heater $545
53 CHEV Sedan $425
51 AUSTIN Sedan $195

OPEN TILL 9 P.M.

D D D D D D D D D D D D D D

McBEAN TRUCK & EQUIPMENT LTD.
International Trucks
CAMPERS

See the new B.C.-built Major Way Campers on display now at our office, 517 Herald Street, or at Triangle Trailer Sales Ltd., 2435 Trans Canada Hwy.

USED TRUCK CLEARANCE
62 Near-new IHC Pickup. Power Lok. 2-tone $2,300
55 FORD 1-Ton on duals, near new 750x16 8-ply tires. Excellent condition $1,295
54 DIAMOND T 3-Ton, new reconditioned engine $1,195
57 CHEV ½-Ton Pickup $1,295
56 FORD ½-Ton Pickup $1,095
60 STUDEBAKER Station Wagon, 4 door, V-8, auto. trans. Posi-trac axle $2,395

Trades, Financing Arranged
517 Herald Street EV 6-5508

SEE THE GMC SUBURBAN now on display. Room for 8 adults in this high capacity, heavy duty station wagon. Complete with big 6 engine, limited slip differential. Custom interior, full chrome equipment. $3,896.

EMPRESS MOTORS
900 Fort EV 3-7121

PRIVATE SALE OF TWO 1-TON trucks—'55 Fargo, baby dual with 400-gal. 3-compartment tank, new heavy-duty rubber; $1,400. '52 Mercury, all-steel deck, single tires, $650. Both trucks are licensed and in good mechanical shape. Open for cash offers. EV 6-2810.

1958 AUSTIN VAN, IN EXCELLENT condition; very low mileage; $995. Can be seen at 3721 Quadra Street. EV 2-8665.

GOOD ASSORTMENT OF USED pickup trucks. Jones Bros., Quadra at Johnson. EV 3-2212.

'43 DODGE 2-TON FLAT. WHAT offers? 1330 Hastings.

107 PARTS, TIRES AND ACCESSORIES

Your Car's "Heart" is the BATTERY
For a strong, sure start every time get an "ACME"
12-VOLT BATTERY
$12.75 Ex.
Delivered and Installed
FRANCIS BATTERY & TIRES LTD.
Retreading Specialists
1412 Quadra Street EV 3-7082

BILL'S AUTO PARTS
Now 4 Station Teletype Parts Location System
Instant Contacts Victoria, Chemainus, Nanaimo, Alberni
Full line of rebuilt and used parts. Body parts for most '50-'58 cars. 878 Viewfield Rd. EV 5-1122

CAR TOP CARRIERS
To fit all makes and models—$4.98 and up
D & D TIRE
Victoria Duncan

BE SURE
BE SAFE
BE SENSIBLE
The cost of a Goodyear retread is ½ the cost of a new tire.
VICTORIA TIRE LTD.
Government at Herald EV 2-8184

NOW DISMANTLING
57 CHRYSLER V-8 - 57 Ford V-8 55 AUSTIN A-50 - 55 MORRIS OXFORD - 53 CONSUL - 56 MG. EV 6-2641 — 420 Bay — EV 6-1813 Victoria English Car Wrecking Ltd.

Specials in Rebuilt
Transmissions and new gears
CLARKE'S AUTO PARTS
1293 Douglas EV 3-7722, EV 3-8041

MILLSTREAM AUTO WRECKING Parts. Storage and 24-hour Emergency Towing Service GR 8-6021 2326-2330 Millstream Rd.

GOOD STOCK OF USED TIRES, most sizes.
Sandy's Auto Parts
1023 View St. EV 5-4478

100 ENGLISH SIZES USED TIRES
Gavin Jack, 1317 Quadra. EV 3-0331.

WRECKING '50 PONTIAC. ALL parts and tires for sale cheap. EV 5-7436.

AL'S AUTO PARTS. CARS TO '54. 214 Dundas. EV 3-8233.

ISLAND AUTO PARTS
536 David St. EV 2-9979

272 FORD OVERHEAD. BEST offers. GR 9-4437.

LANGFORD AUTO WRECKERS
1074 GOLDSTREAM GR 8-2869

'46-'53 CHEVROLET MOTOR, newly rebuilt. Phone GR 5-1366.

'47 MONARCH PARTS; GLASS, fenders, etc. GR 7-3093.

108 AUTO REPAIRS, SERVICE, TOWING

FAST, TOP QUALITY RADIATOR repairs, body work and painting at Morrison Chevrolet Oldsmobile Ltd., Yates at Quadra. EV 3-1106.

AUTO REPAIRS. REASONABLE TERMS. No carrying charges. Dowman's Service, 724 Johnson St.

WRECKING '48 PONTIAC, RUNning gear in excellent condition. Open to offers. EV 3-1006.

TRANS-WILL. YOUR AUTOMATIC transmission specialists. EV 4-2651.

YOUR VOLKSWAGEN SPECIALists at Burnside Texaco. EV 4-5812.

109 AUTO BODY WORK AND PAINTING

MOONEY'S FOR FENDER REpairs, auto paint spraying, tailor-made seat covers, frame straightening, wheel alignment. 937 View St. 938 Fort St.

FOR RELIABLE SERVICE AND quality workmanship see Classification 36, "Business Services".

The Daily Crossword Puzzle

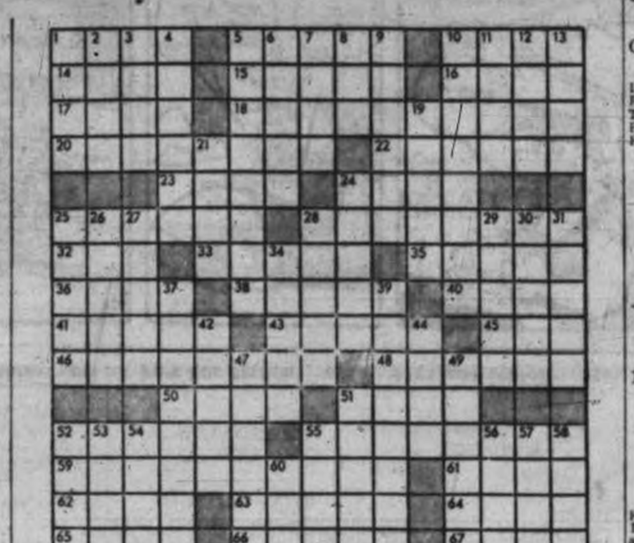

ACROSS
1 Hurried
5 Black snake
10 Ale ingredient
14 Public conveyance
15 Eat away
16 Largest continent
17 Calamity
18 Weatherman
20 California city
22 45 degree angle
23 Girl's nickname
24 Arraign
25 Soar
28 Bane of dieters
32 Expert golf score
33 Trend
35 Annual income in France
36 Bird: L.
38 Capital of Delaware
40 Celtic goddess
41 Gambols
43 Tete-a- (pl.)
45 Mr. Cole
46 Molasses (pl.)
48 Embrace
50 Female student
51 Moslem marriage
52 Tendons
55 Austerely
59 Neck projection
61 Epochs
62 ... Scotia
63 Miss Garson
64 Unspecified number
65 Dale
66 ... Park, Colo.
67 Russian emperor

DOWN
1 Stride
2 Smooth
3 Departure
4 Distend
5 Reimbursed
6 Fragrance
7 Persian gazelle
8 Netherlands commune
9 Rebound
10 Ruled
11 Nick Charles' dog
12 Charge against property
13 Caustic
19 Performer
21 Fine ravelings
24 Proofreader's mark
25 Separately
26 Taste
27 Felony
28 Inlets
29 Vacuous
30 Heating vessels
31 Chairs
34 Observed
37 Man of tomorrow
39 Recuperates
42 Lighters
44 Sinke
47 Alain Rene ... : Fr. author
49 Dearest
51 Brawl
52 Warbled
53 Graven image
54 Hub of a wheel
55 Barracuda
56 God of love
57 Priest of Tibet
58 French river
60 Pairs: (abbr.)

Yesterday's Puzzle Solved:

(Released by the Bell Syndicate Inc.)

110 AUTO FINANCING and INSURANCE

MINORS—CAR INS.
J. W. BUCKLER INS. AGENCIES
A. Sheard, 319-745 Yates. EV 3-2144.

111 TRAILERS and TRAILER PARKS

RAIN OR SHINE
It's FUN Camping in a Travel Trailer from Bob's

Choose a quality travel trailer from Bob's stock of Kenskills, Aristocrats and Esta Villas. There's one to suit every budget!
HERE THURS. — Another load of 10-ft. Terry Pickup Coaches, $1,945. Stop roof leaks, roof seal $5.95 gal.
BOB'S TRAILER SALES
Opposite T & C Centre EV 6-3623

BLUE BONNET
RENTALS and SALES
46x8 2-bedroom
26x8 1-bedroom
20x10 1-bedroom
August 11th—15-ft. Vacation type. Available now—13-ft. Vacation type.
Propane, parts, repairs.
We Buy for Cash—
Good Used Mobile Homes
7 Miles out Highway 1 GR 8-2514

AND NOW
A 9 ft. economy Camp Coach featuring a side dinette. Only slightly more in cost than the economy 8-ft. model, that starts at $1,097.
Triangle Trailer Sales
GR 8-3921 Res. EV 4-8456

Tote-em Trailer Sales
Travel trailers for every budget—13-ft. Fleetcrafts; 15-ft. Cadets. Priced to suit you. Good stock of mobile homes.
GR 8-1041

BIDS WANTED
26 Ft. Aluminum Siding House Trailer. Equipped with fridge, stove, etc. This must be sold immediately for the best offer. Please contact B.C. Land at EV 6-5555.

FOR RENT—15-FT. SANTE FE, sleeps 4 or 6, available now. 16-ft. Citation house trailer, toilet model, sleeps 5. Available 1st of September. GR 9-1550 or 858 Daffodil Ave.

7X14 HOUSE TRAILER, UNFURnished, wired for lights, $250. Ph. GR 9-3280.

NEW '62 15' GENERAL BEAVER, used once. Fully equipped, $1325. 2312 Queens Ave., Sidney.

UTILITIES $70; FOR BOATS $98. Al's, 214 Dundas. EV 3-8233.

112 CARS AND TRUCKS WANTED

$ CASH $
IMMEDIATELY
You can rest assured We give Highest Prices for Good Clean Used Cars!
PACIFIC CHRYSLER LTD.
Yates at Cook EV 6-2411

—— WANTED ——
1950 — 1961
Clean Cars and Trucks
Cash on the Spot
ENSIGN MOTORS LTD.
Corner Pandora At Quadra

SELL—CONSIGN—TRADE DOWN—"A better deal for your Clean Car." NATIONAL MOTORS, 819 Yates. EV 4-8174.

CASH FOR YOUR CAR
You Can Sell or Trade Down
MOONEY & SONS
939 Fort EV 3-4179

SMALL CARS
TELMAC MOTORMARKET, 849 Fort

$ $ $ $ $ $ $ $ $ $ $ $ $ $
WANTED FOR CASH
1949-50 A-40 AUSTINS
1950-51 CHEV. Sedans or Commercials
JONES BROS.
Corner Johnson and Quadra
Phone EV 3-2212
Eric Jones, EV 3-4292
Hugh Beck, EV 2-3212
$ $ $ $ $ $ $ $ $ $ $ $ $ $

DOMINION MOTORS LTD.
Victoria's Used Truck Centre
PAYS HIGHEST CASH PRICES
For Your Used Trucks. EV 5-5012

Before Selling Your Car
CONSULT MORRISON'S
Yates at Quadra EV 3-1106

TOP CASH FOR GOOD CARS
A & A CARMART
2644 Quadra opp. Safeway. EV 6-2713

SPOT CASH FOR YOUR CAR
Capri Motors, 1030 Yates EV 5-3312

SELLING? SEE ART'S CAR SALES BURNSIDE at HARRIET. EV 8-8302.

WANTED TO BUY, MODEL A Ford. Phone EV 2-3254.

115 MOVING and HAULING

AVIS RENTS 1, 2 AND 3-TON MOVing vans, pickups and panels. Only personal driver's licence required. 900 Douglas. EV 3-2131.

FREE ESTIMATES ON LOCAL and long distance moves. Call Cantins. EV 2-5978 evenings.

116 HOTELS

Ritz Hotel, 710 Fort Street
FURNISHED APARTMENTS AND ROOMS — EV 3-1021
Elevator Service Permanent Transient

DEVONSHIRE HOUSE. IN SHOPping and theatre area; clean, moderately-priced rooms; kitchens available; permanent or transient. 730 Fort Street. EV 5-9128.

BEVERLEY HOTEL
In city centre. Moderate rates. Housekeeping rooms. TV in lounge. Transient and permanent guests. 734 Yates. Phone EV 4-9611.

116 HOTELS

YORK HOTEL
Clean, respectable housekeeping rms. Weekly, monthly. 711 Johnson St. EV 5-9029.

117 COTTAGES, CAMPSITES, SUMMER RESORTS

GLINZ LAKE CAMP FOR RENT. All facilities. $1 per day per person (min. $25). GR 9-1256.

119 TOURIST ACCOMMODATION

WANTED — ACCOMMODATION with kitchen facilities in Oak Bay area. Preferably close to beach for two married couples and one 9-year-old grandchild. Arriving from San Francisco September 1. EV 2-7908.

CLEAN, COMFORTABLE ROOM, very central. 2531 Government St. EV 2-4405.

NICE SLEEPING ROOMS. 1411 Mitchell St., Oak Bay. EV 5-4572.

120 ROOM AND BOARD

TUDOR GUEST HOUSE
For retired and elderly people. Finest accommodation at reasonable rates. Spacious lounge, TV, dining room or tray service. Near sea and bus. 347 Foul Bay Rd., off Fairfield Rd. EV 5-0585.

LICENSED GREEN GABLES REST home in Victoria has one vacancy for an aged lady or gentleman, with single room, hot and cold water in room, excellent food. TV in living room. Low rates. EV 5-6060.

NEAR SEA, PARK AND BUS. TV. Elderly guests. EV 3-5321 Willoughby Guest Home, 90 Linden.

FAIRFIELD—ROOM AND BOARD, elderly gentleman preferred; warm, bright and good food. 383-2533.

PRIVATE HOME, OAK BAY, clean, good meals, $85. EV 5-4043.

HOME OF THE GOOD SHEPherd. Personal care. EV 6-1657.

ROOM, BOARD FOR ELDERLY people in Rest Home. EV 5-3210.

SINGLE ROOM AND BOARD, laundry. $75 month. EV 2-4836.

CRAIGMYLE, 1037 CRAIGDARroch. Hot and cold water. EV 5-9031.

CLEAN, COMFORTABLE, JUBIlee area, 4 buses. EV 3-2258.

2-ROOM SUITE WITH BOARD. Private bathroom. EV 2-8859.

GOOD ROOM AND BOARD FOR A man. EV 5-3055.

OAK BAY ROOM AND BOARD TO business girls. EV 4-6802.

ROOM, BOARD, LAUNDRY. EV 5-7906.

BOARD AND ROOM FOR YOUNG man, $75. EV 5-7968.

ROOM AND BOARD. EV 3-0836.

121 ROOMS TO RENT

IN OAK BAY, LARGE BED-SITting room, open fireplace; close to bus and stores. Business person. EV 5-6633 or EV 2-1745.

LARGE, FURNISHED BED-SITting room, 1, 2 or 3 gentlemen. Near dockyard. EV 5-6416.

UNFURNISHED ROOM WITH KITchenette, opposite Beacon Hill Park. EV 4-4725.

NICE SINGLE ROOM WITH USE of kitchen for lady. 621 Simcoe.

SLEEPING ROOMS TO RENT. Near bus. EV 5-1509 before 1 p.m.

122 ROOMS WANTED

FURNISHED ROOM IN PRIVATE home. Kitchen privileges. Victoria Press, Box 329.

125 HOUSEKEEPING ROOMS TO RENT

SCOTT APARTMENTS
We cater to middle-aged and elderly tenants. Our rooms are bright and extra large. Fully furnished for light housekeeping. Hot and cold water and gas ranges in all rooms. With or without private bath. $8 to $11 weekly. EV 2-1221.

LARGE, SUNNY, FURNISHED FOR housekeeping. Hot water and sink in room. Share fridge. Two blocks from St. Joseph's Hospital. Phone EV 3-0902.

COMFORTABLE ROOM, EVERYthing supplied, nice district, close to town, reservations arranged. Daily or weekly rates. Mrs. Walter, 601 Trutch. EV 2-2214.

CLOSE IN, NICELY FURNISHED bedroom, well heated, equipped for light housekeeping, linen supplied, suitable for 1 person. 807 Cook St.

FAIRFIELD, CLOSE STORES, single cosy room weekly or. All found. Reasonable. Quiet adult only. EV 2-0547.

SHASTA APARTMENTS. FURNished single room, city centre, $35. 1026 Johnson Street. EV 5-1528, after 4. EV 2-4934.

QUIET, REFINED PERSON, GOOD area. Nice furn room, $35 includes all. 131 Clarence.

CLEAN, QUIET, EVERYTHING supplied. Middle aged or elderly lady. 651 Trutch St. EV 4-8183.

CLEAN, COMFORTABLE — GAS, automatic heat and water. Good home. 1016 Queens Avenue.

BEACON PARK, WARM, QUIET furnished housekeeping. All found. Upstairs, pensioner. EV 6-1860.

2 FURNISHED HOUSEKEEPING rooms with fridge and gas stoves. 3649 Wark Street.

FURNISHED BACHELOR SUITE. 922 Rupert. EV 4-2761.

SINGLE LIGHT HOUSEKEEPING rooms. 717 Pandora. EV 5-0291.

LARGE FURNISHED FRONT room. Quiet. 1126 Pandora.

BACHELOR SUITE, NICELY FURnished. $45. EV 5-4703 evenings.

NICE, CLEAN, FURNISHED large room. EV 3-6675.

FIRST FLOOR, FRONT ROOM, $30 month. 210 Gov't. EV 5-8305.

CLEAN AND COMFORTABLE, large room. $35 month. EV 5-7262.

DOWNTOWN; FRIDGE, STOVE, washer, $35 all found. EV 4-2697.

$25—UTILITIES INCLUDED, PARTly furnished. EV 5-4650.

128 APARTMENTS TO RENT FURNISHED

CADBORO BAY
IT'S DIFFERENT
Delightfully furnished 3-room self-contained suite in beautiful surroundings. Close to beach and stores. 15 minutes from town. By day, week or month. Just phone GR 7-2692. Fairways Apartments, 3955 Hobbs St.

128 APARTMENTS TO RENT FURNISHED

BEACON LODGE
By the Sea, 30 Douglas Street. Bachelor suites, housekeeping rooms. Daily, weekly, monthly. EV 6-3501.

CLOSE TO T AND C SHOPPING Centre. 1-bedroom suite, fridge, range, etc. 3293 Douglas, $59. Phone GR 9-2813 or EV 3-1625.

WORKING GIRL WISHES TO share 4-room apartment with same; close in, all conveniences; $32.50. 903 North Park. 385-6231 before 3 p.m.

FAIRFIELD, 3-ROOM SELF-CONtained suite. Ideal for retired or business couple. Quiet seclusion. $75 mo. EV 2-9063.

$58—IMMEDIATE, INC ALL UTILIties, lovely small apt., main floor, central block, quiet lady. EV 4-3742.

BEDFORD APARTMENTS, BACHelor suite, basement, self-contained Adults. EV 2-3202.

3-ROOM UPPER, ALSO MAIN floor apt. Electric range, frig. 1270 Yates. EV 2-9470.

SEPT. 1. ATTRACTIVE 3 ROOMS. Nice Fairfield-Linden location. Ph. EV 3-7968.

DE LUXE, OCCUPANCY SEPT. 1. $110. 212 Douglas. EV 3-1811.

VACANT, FRONT, GROUND floor, $85. Burdett. EV 3-7180.

WEEKLY RATES, TV, KITCHEN. Canadian Crest Motel. GR 9-9002.

EV 4-6880. 1118 PANDORA — COMfortable apartment for one person.

3 ROOMS, 239 TOLCROSS AVE. EV 6-1820.

2 ROOMS, QUIET HOME, ON BUS stop. $55. 3146 Washington.

2 WARM, COMFORTABLE ROOMS, 1403 Harrison off Yates. EV 5-5383.

FAMILY SUITE, TEMPORARY or permanent. 816 Cook. EV 4-0210.

APT. 3, 71 LINDEN, 4 ROOMS with utilities, $85. EV 2-8503.

4-ROOM SUITE, PRIVATE ENtrance. Child welcome. EV 3-4717.

BED-SITTING ROOM, ELECTRIC kitchen. 436 Michigan.

129 APARTMENTS TO RENT UNFURNISHED

NEW
FOR RENT
THE GAINSBOROUGH
1150 Rockland Avenue, 25 bachelor one and two-bedroom suites. Available August 15. Reasonable rents. Free rent til September 1st, 1962. Call Agent JACK MAUCH GR 4-2416, Owner Mr. Brown EV 6-2904, VICTORIA REALTY LTD. EV 2-9145.

HEISTERMAN RENTALS
Crest Apts., 1 bedroom, $65.
Cor. Fort and Stanley Ave., economical living in a nice apartment in a convenient district. $85.
C. G. Heisterman & Co. Ltd.
1121 Blanshard St. EV 3-4161

1-BEDROOM MODERN SUITE IN new building. Own heat control. Laundry facilities. $75 per month. Available August 15. 2-bedrm front suite. Individual heat control, laundry facilities. $82.50. Ph. EV 5-9791 or EV 5-2257 after 5 p.m.

GARDEN PARK COURT
Lovat Ave.—Nice new 3-bed apt. at $95, and 2-bed at $80.00; 1 bedroom $70 and bachelor $60. All-year individual heat, drapes, range, fridge, TV, automatic washers and dryers. Soundproof. Walking, bus. EV 4-5090.

$80—JAMES BAY, SEAFRONT, vacant, clean, 2-bedroom upper duplex. Self-contained, own entrance, electric range. McCandless Realty, 830 Fort, phone EV 3-6111, EV 4-3855.

SELF-CONTAINED, 2 APTS., 4 AND 3 rooms. Sep entrances, oil ranges. Clean, quiet. Own fuel, meters. 1 gas heater. Near bus, stores. Adults only. 224 Superior St.

MAYFLOWER APARTMENTS, 602 Trutch Street. Bed-sitting room, kitchen and dinette suitable for two. Walking distance to town. Phone EV 5-2560.

ST. CHARLES STREET — SELF-contained, 3 rooms, plus sun porch, main floor, suitable for quiet elderly couple, 1 or 2 congenial working ladies. EV 5-5408.

2-BEDROOM SUITE, ELEC STOVE and frig. Automatic laundry. Powered T.V. outlet. Adults. $75.00. Apply Suite 3, Fairhill Apts., Hillside at Cook.

$80. NEAR DALLAS (CORNER), modern 1-bedroom side-by-side duplex. Oak floors, garage, garden. Half block to sea, park. C. N. Montague Co., EV 4-9318 and EV 3-5067.

CLOSE-IN
Three rms and bath. Elec range and fridge. Auto washer and dryer. Oil heat. August 1. $71.50 mo. Phone EV 4-9305. Financial Survey Ltd.

ROSALMA—841 ESQUIMALT
Modern 1-bedroom suites available; range, fridge and heat included; from $80. Apply apartment or Financial Survey Ltd., EV 4-9305.

IN ESQUIMALT, SPACIOUS, MODern, 3-bedroom home. Every convenience. Has to be seen to be appreciated. $115. Oil heat included. — EV 3-9088.

GRACIOUS LIVING, 2 BEDROOMS, 2 bathrooms, secluded grounds. Rockland district. $175 month. Available immediately. EV 3-7289 after 6 p.m. EV 5-2035 daytime.

WILLOWS BEACH. AVAILABLE September 1st. 1-bedroom apartment on waterfront with sea view. Fireplace in lounge. Garage available. $80. EV 3-3982.

AVAILABLE IMMEDIATELY, self-contained suite, suitable for couple. Heat, light, water included. $60. Days EV 5-7812, eves EV 4-2975.

SUNNY, INTERESTING BACHelor apartment with kitchen, bath. Walking distance. Call EV 2-1777, EV 4-1544.

3-ROOM GROUND-FLOOR SUITE, own entrance. Heat and water supplied. 1511 Bank St.

FAIRFIELD, NEAR BUS. 2-ROOM suite, fridge, stove and utilities, $55. Lady. EV 3-9800.

MODERN, 3-ROOM STE. FRIDGE, stove, heat, hot water. Apply Tom Robinson, 2650 Quadra.

BEACH DR., GROUND-FLOOR 2-bedroom suite. $100. Adults. Ph. EV 3-2969. EV 2-3654.

MODERN 3-BEDROOM SPLIT-level apartment, self-contained, fridge and stove. Apply EV 2-3346.

QUIET 3-RM SUITE. JUBILEE area. $80. Lady only. EV 2-1556.

SELF-CONTAINED UPPER STE. Redecorated, adults only. EV 3-9645.

129 APARTMENTS TO RENT UNFURNISHED

For Rent
OCEAN VIEW TERRACE
2707 Estevan Ave.
LUXURIOUS SUITES FOR RENT RIGHT ON THE SEA NEAR BEAUTIFUL WILLOWS PARK. THE ESPLANADE PROMENADE AT YOUR FRONT DOOR.
YOUR INSPECTION INVITED
See Caretaker at Building or Apply Managing Agents
MONTREAL TRUST COMPANY
1111 Government Street
Call A. A. Chauvin, EV 2-5135 or Terry Farmer, 386-3121

BEACON TOWERS
249 Douglas St.
1-Bedroom Suite for Sept. 1
3-Bedroom Suite
• • • •
BICKERTON COURT
250 Douglas St.
Available Sept. 15
1-Bedroom Suites, $125 to $150
3-Bedroom Suites, $160 to $300
For information please phone W. Thorne, general manager and sole agent, EV 3-2214.
Sorry — No children or pets.

OAK BAY TOWERS
1400 Newport Avenue
DE LUXE SEA VIEW 1, 2 AND 3-BEDROOM APARTMENTS
With elevator service, individual heat controls, controlled entrance and many other features. Close to bus and stores. Shaded lawns under the oaks.
INSPECTION BY APPOINTMENT
Resident manager, EV 3-9393
MEARS & WHYTE
OAK BAY REALTY LTD.
EV 5-7707

SUITABLE RETIRED LADY, BED-sitting room, own bathroom, kitchenette with gas range, in warm, private home, upper Linden. References exchanged. Phone EV 3-0147.

ESQUIMALT, 1-BEDRM STE. $65; in blk. Fridge, stove, washer, dryer, elec heat. EV 6-2920, or EV 3-2249.

BRIGHT WARM BED-SITTING room and kitchenette, near Park and Buildings, $36. EV 2-4987, 633 Michigan.

BACHELOR SUITE, SELF-CONtained, electric stove. Oil-O-Matic heat, vacant Sept. 1, near Jubilee, $45. GR 9-2504 after 5 p.m.

REDECORATED 2-BEDROOM apartment, range and hot water, walking distance. Adults, $68. Ph. EV 6-2027.

ESQUIMALT
1-Bedrm apt in modern stucco block. Range, frig and heat included, $75. Financial Survey Ltd. EV 4-9305.

4-ROOM SUITE, AUTOMATIC OIL heat and hot water supplied. Close to shopping centre and buses. Phone GR 9-3475.

VERY BRIGHT FRONT SUITE, 2 rooms, kitchenette; newly decorated. Adults. Danes Court, 1176 Yates. Ph. EV 4-3461.

PARK CREST APTS., BEACON Hill Park, 2 bedrooms, $97. Very warm, up to date. Adults. EV 2-7403.

4-ROOM HEATED SUITE QUEENS Court, 1120 May St., $65. GR 7-3602 to view.

ASCOT APARTMENTS, 705 PANdora. Modern, 1 bedroom, range and fridge. E. E. Heath. 625 Yates.

HEATED 3-ROOM SUITE. OWN entrance. Electric stove. Quiet. Suit couple. Nice view. EV 4-1294.

QUIET, 1-BEDROOM GROUND floor suite near buildings. $60. EV 5-4501.

BEACH DR. LARGE MODERN bachelor suite on ground floor. $85. EV 2-7423.

SPACIOUS, WELL-PLANNED 3-room apartment house suite with large balcony. EV 3-1068.

UPPER DUPLEX, 4 ROOMS. Fridge, oil range. Self-contained, sea view. Adults. EV 2-2709.

PLAYFAIR APARTMENTS. VAcant 3 rooms. Quiet, clean; bus, stores. $65. EV 3-1584, EV 4-2941.

BEDFORD APARTMENTS, 4-ROOM 1-bedroom modern suite. Garage. Adults. EV 2-3302.

LADY'S SUITE IN QUIET HOME, Fairfield. Just painted, well fitted, heated, range, $42. EV 3-2904.

ONE-BEDROOM SUITE, ESQUImalt, electric range and refrigerator. Heat included, $65. EV 5-3071 eves.

2-ROOM TRIPLEX, $29 MONTH. Canada Trust Co., EV 2-8111.

366 ST. CHARLES, UPPER 3-RM suite. Frige stove. $60. EV 4-6250.

OAK BAY, SPACIOUS LOWER DUplex. 1 bedrm. Decorated. EV 3-5565.

CATHEDRAL DISTRICT — 3-ROOM ground-floor suite, $70. EV 4-3846.

3-ROOM DUPLEX, 2565 BLACKwood. EV 5-1547.

LOW RENT APARTMENTS
All types, at Gdn. Pk., Lovat Ave.

130 APARTMENTS WANTED

WANTED, 1 BEDROOM FURNISHed suite, close to St. Joseph's Hospital. EV 4-4022. Margo.

YOUNG COUPLE REQUIRES 3-room furnished apartment. EV 4-1033.

132 HOUSES TO RENT FURNISHED

2 AND 3-ROOM SELF-CONTAINED units. GR 8-1928.

HOUSE TRAILER, PERMANENT location. Adults. GR 8-4368.

133 HOUSES TO RENT UNFURNISHED

MODERN 2-BEDROOM SIDE-BY-side duplex in choice part of Fairfield. Cool in summer, cosy and warm in winter. Close to all conveniences, $90 per month. EV 5-1525 after 4 p.m.

OLDER 3-BR HOME (COULD BE 4), just off Pandora near B.C. Electric. $60 mo. C. G. Heisterman & Co. Ltd., 1121 Blanshard St. EV 3-4161.

LIVING ROOM, KITCHEN-dinette, bedroom, bath, side-by-side four-plex. Frig, stove, private entrance. Close in. Child welcome. $67.50. Sept. 1. GR 7-2115.

JAMES BAY, 8-ROOM HOME. Modern kitchen with frig, range, automatic hot water, 2 bathrooms, part basement, hot water heat. Phone EV 4-4621 evenings.

2½-YR-OLD DUPLEX—SPOTLESS, 2 bedrooms, full basement, $85 per month. Immediate possession. Call Mary Fraser at EV 2-8117 or EV 5-4335. Newstead Realty Ltd.

LANGFORD, CLOSE TO SCHOOL, shopping, newly decorated 4-room suite, $45; 2-room cabin, $35. Utilities included. 2771 Jacklin Rd. GR 8-6759.

ROCKLAND AREA
Large new 2-bedroom duplex. Available September 1 or earlier. Rent $100. Mr. Butler, EV 5-1232, Douglas Hawkes, 817 Fort.

ESQUIMALT SENIOR HIGH
3-yr-old 3-bedrm home for lease or with option to buy. $110 per month. Phone S. Stephens, EV 3-7844, Douglas Hawkes Ltd., EV 4-7128.

ESQUIMALT SIDE-BY-SIDE DUplex, 2 bedrooms, dining room, automatic oil heat, full basement. $95. EV 3-6503.

WATERFRONT, OAK BAY, SEPT. 1; 2-bedroom modern duplex, swimming pool. $125. 2020 Penzance Rd. EV 5-2259.

$90. LOWER 3-ROOM DUPLEX. Clean. Pembroke bath, oil range, self-contained. Child welcome. 389 John St. EV 6-1509 or EV 4-7705.

WATERFRONT DUPLEX, 5 ROOMS and basement. Walking distance. Near park. $95. Adults only. Phone EV 3-2498.

OAK BAY — TO LET. 5-ROOM house, oil heat, basement and garage. Musgrave Street. Particulars, apply 2610 Beach Drive.

2544 EMPIRE ST. 2 BEDROOMS, oil range, fireplace, available September 1. $80. EV 2-1082 or EV 3-9771.

FOUR-ROOM SEMI-FURNISHED spotless bungalow, quiet street, Colquitz area. $80. Please telephone GR 9-2718.

VACANT—1058 GOLDSTREAM AVE. 2-bedroom, newly decorated, oil range. No pets. GR 8-3597.

AVAILABLE NOW MODERN 5-room side-by-side duplex, $92.50. 1017 Fairfield Rd. EV 2-5474.

3-ROOM SIDE-BY-SIDE DUPLEX, $45. EV 3-7966.

133 HOUSES TO RENT UNFURNISHED

BRENTWOOD, 2 BEDROOMS, electric stove, utility room, garage. Phone evenings, GR 9-5698.

OAK BAY, 1534 HAMPSHIRE. 3 bedrooms. Coal furnace. Appointment only. $85. Sept. 1. EV 3-8908.

2-BEDROOM HOUSE, OIL HEAT, near bus route. $55 a month. Call GR 9-3723.

2-BEDROOM HOME. ELECTRIC range. GR 8-2294.

DUPLEX, JUBILEE AREA. SELF-con. O-O-M. $75, $85. GR 9-2789.

134 HOUSES WANTED TO RENT

FOR SEPT. AND OCT., OR WILL take possession now, furnished or unfurnished, pleasant, 2-4-bedroom home, prefer Willows School district. Rental $100 to $135 range. Very reliable tenants. Pemberton, Holmes Ltd., EV 4-8126.

URGENTLY REQUIRED A NUMber of unfurnished homes with 2 to 3 bedrms for lease to reliable tenants. Rithet Consolidated Limited, Rental Department, 706 Fort Street, EV 2-4251.

MANAGERESS FOR NEW OFFICE in Victoria wishes 2 to 3-bedroom furnished house or country estate. By September 1 or 15. Victoria Press, Box 341.

TRANSFERRED EXECUTIVE REquires furnished 2 or 3-bedroom house for at least 2 months starting August 15 or September 1. 3 school-going children. EV 3-1437.

WANTED TO RENT FOR ONE year—Furnished, 2-bedroom house; couple and 16-year-old daughter. EV 3-5666.

WANTED—2-BEDROOM HOUSE OR duplex in Langford or Colwood district. 478-1026 anytime.

UNFURNISHED, 3-BEDROOMS, IMmediately. Near elementary school. Victoria Press, Box 330.

HOUSE IN OAK BAY AREA, 3-4 bedrooms. EV 6-2904.

137 HALLS, STORES AND OFFICES TO RENT

WANTED TO RENT
WAREHOUSE SPACE
In the city or Greater Victoria area, 15,000 to 25,000 sq. ft. of warehouse space, preferably on one level. Please give full particulars when replying. Apply to Victoria Press, Box 304.

E E E E E E E E E E E E E
B.P.O. ELKS HALL
732 Cormorant St.
EV 4-4413
Newly renovated hall, seats 200. Ideal for banquets, weddings, dances. Equipment and kitchen optional.
E E E E E E E E E E E E E

• NORWAY HOUSE •
1110 Hillside Ave. EV 4-3728
Brand new spacious hall, has stage, sound equipment, seats 200. Equipment rentals. Kitchen. 4 washrooms. Ideal for banquets, weddings or any function. Smaller hall optional.

CENTRALLY LOCATED STORE, approx 2500 sq. ft. with full basement and elevator. Heat supplied. $150 per month. F. N. Cabeldu Ltd., EV 3-7174.

OFFICES AVAILABLE, DOWNtown office block. All services including parking for customers. C. G. Heisterman & Co. Ltd., 1121 Blanshard St., EV 3-4161.

STORES OR OFFICES TO RENT, good location, corner Fort and Quadra. Apply 884 Fort Street. EV 5-0923 or EV 5-0585.

OFFICE SPACE AVAILABLE Sept. 1 in downtown office building. Reception and secretarial service if desired. EV 4-5224.

WANTED TO RENT, SMALL OFfice or will share space. Central location not important. Reasonable rent. EV 6-2387.

WAREHOUSE FACTORY, 850 DEVonshire Rd. EV 3-1811.

STORES AND OFFICES TO RENT. Apply 2010 Douglas Street.

OFFICE WITH LIGHT AND HEAT. $30. 734 Fort St.

OFFICES, VIEW AND VANCOUver. $20, $25, $35. EV 3-1811.

141 MORTGAGE LOANS AND INSURANCE

"CASH FOR YOU"
If you have a mortgage or agreement for sale anywhere in B.C. from which you receive monthly payments and would like to sell for IMMEDIATE CASH, phone W. ROSS now, who has clients willing to pay the full market value to you in cash.
For quick decisions and immediate cash for your mortgages and agreements, or, for refinancing mortgages or other mortgage requirements.
PHONE, EV 5-6741,
ASK FOR MR. ROSS,
MTGE. MGR.
Northwestern Securities of Victoria Ltd. 631 Yates at Broad Street.

MONEY
MONEY
MONEY
First mortgages available to build, buy, remodel, refinance, new or older homes, commercial or apartment buildings in Greater Victoria. Call P. Bailey, EV 5-3221, eves. EV 5-7539. SEYMOUR E. BUSHE & SONS LTD., Rm. 207, 625 Fort St. Victoria.

"Full Market Value"
FULL MARKET VALUE will be paid for your mortgages by Alberta Mortgage Exchange Ltd., 630 View St., Suite 210. You are under no obligation. Just ask for Don Harvey. Phone EV 6-3082.

"Summer Camp"
MORTGAGE MONEY available for your summer camp. Call Don Harvey, Alberta Mortgage Exchange Ltd., 630 View St. EV 6-3082.

MORTGAGE LOANS
First mortgages available up to $10,000 at current interest rates. Quick decisions.
BROWN BROS. AGENCIES LIMITED
1125 Blanshard St. EV 3-8771

BEFORE YOU SELL
THAT MORTGAGE OR AGREEMENT YOU SHOULD GET A QUOTE FROM MR. ERIC CHARMAN, PH. EV 5-9765, FAIRFIELD REALTY, 335 COOK ST.

I CAN USUALLY OBTAIN A HIGHER PRICE for your second mortgage or agreement, VICTORIA AND UP-ISLAND. Your document can be appraised for immediate sale for cash, without obligation, or I will arrange a loan against the document to save you money, if this plan is best for your particular circumstances. LOANS MADE ON security of SECOND EQUITIES in properties. REFINANCING A SPECIALTY. 6¾%, 7% and 7½% First Mortgages on New and Older Homes.
COUNTRY MORTGAGES INCLUDING SIDNEY, SHAWNIGAN, SOOKE
Progressive Building Mortgages
LAND AGREEMENTS BOUGHT and Mortgages arranged on Vacant Land anywhere on the Island.
Call Leonard Thomas at DOUGLAS HAWKES Ltd., 817-A Fort EV 4-7128 (after hours, EV 3-5683)

IMMEDIATE CASH FOR MORTgage loans. Quick decisions, repayment to suit. Current rate of interest. Discuss your financial problem with our mortgage department. Mortgages and Agreements purchased.
P. R. BROWN & SONS LTD.
"Serving Victoria for Over Half a Century"
762 Fort Street Phone EV 5-3435

1st and 2nd MORTGAGE FUNDS available, current rates. Also, if you have a 2nd mortgage, or agreement to sell, phone us now. Ask for Mr. R. D. Johnstone. Morey & Johnstone Ltd., Shelbourne Plaza. GR 7-1811.

MONEY TO LOAN ON MORTgages, quick decisions, also agreements and mortgages purchased for cash. See us for top prices.
A. BERNARD & CO. LTD.
629 Fort Street EV 4-5535

141 MORTGAGE LOANS AND INSURANCE

$3,800 BUYS $5,000 SECOND MORTgage, 7½%, 4-year term; $38 per month on brand new home. Also first mortgage on partially completed house, 20% discount. Victoria Press, Box 111.

FUNDS IMMEDIATELY AVAILable for first mortgage loans at current interest rates. Quick decisions, Swinerton, Stewart Clark Ltd. EV 5-2481.

142 WANTED TO BORROW

RELIABLE BUSINESSMAN REQUIRES $10,000 FOR SOUND COMMERCIAL INVESTMENT. REPLY VICTORIA PRESS, BOX 277.

145 BUSINESS OPPORTUNITIES

SEE THIS!
You Can Own a Duplex
$700 DOWN 2 suites, Fernwood.
$1,000 DOWN 2 suites, James Bay.
$1,000 DOWN 2 suites, City.
$1,500 DOWN 2 suites, Fairfield.
$3,100 DOWN 8 housekeeping rooms, City.
Think about this, then visit our office; or phone Lon Chaney, evenings, GR 5-3128.
C. G. HEISTERMAN & CO. LTD.
1121 Blanshard St. EV 3-4161

LIKE HOTELS?
HERE'S TWO MONEY-MAKERS
1. You can buy ½ interest in this Victoria hotel business with as little as $28,500 down. Income from rooms, beer sales and cafe. ($55,000 will handle the full interest at $150,000.)
2. UP-ISLAND
A booming community and this hotel is right downtown. Cocktail lounge, beer parlor, restaurant (leased) and an exceptional room business. May be handled with $75,000-$100,000. An ideal family or partnership. Financial statements on file.
Contact MR. L. E. KIRK, EV 5-6741, Northwestern Securities of Victoria Ltd.

JAMES BAY
Large block of stores and apartments occupying important corner location. Adjacent to several high-rise apartments now under construction. Gross income approx $30,000, could be doubled.
Upset Price $120,000

CHOICE LOCATION
Well built and artistic, compact block of 4 suites. Well rented to good steady tenants.
$21,000
Terms arranged to suit.
Exclusive agents for these properties.
A. Bernard & Co. Ltd.
629 Fort St.

LIVE FREE
BUY YOURSELF
A PENSION
Revenue property of 3 small furnished suites plus owner's suite (unfurnished) grosses $113 mo. No vacancy problem. On bus line and near schools. Full basement with workshop area. Economical sawdust heating and gas hot water. Retired. A good investment at
$8950
$1,500 down, $90 mo.
Call Mrs. A. O'Neill, EV 5-3435 or GR 7-2491. P. R. Brown & Sons, Ltd., 762 Fort St.

INVESTMENT
EXTRAORDINARY
Owner has reduced this 15-unit, going apartment revenue property to a price that allows you to really make better than average returns on your invested capital and make capital gain, by saving on interest. Yes, a better than 50% mortgage—and more than 10% on total price of $60,000. Building in sound condition.
Phone GR 9-5080 anytime.
H. FORREST
VICTORIA REALTY LTD.
716 View St. EV 2-9145

REVENUE
BEST BUY IN TOWN ON A CORNER STORE. Takes in over $329 a month the year round. Rent is very low, only $60 per month for store and a 2-bedroom suite at the back. Ideal for couple who want to get ahead. It is situated in a choice location in a dense residential area and 5 minutes from downtown. Only $2,000 for the chattel, fixtures and business.
Call me for further information. M. VERRIER, EV 5-3185. VICTORIA REALTY LTD., EV 2-9145.

8 SUITE
APARTMENT BLOCK
A RECORD of NO VACANCIES since built in 1948 and ORIGINAL OWNER has a waiting list for vacancies. IMMACULATE describes the condition and all suites rented by retired folks, insuring a minimum of wear and tear. Please call CLARE BELCHER, EV 5-6741, anytime. Northwestern Securities of Victoria Ltd.

NEW — NEW
ESQUIMALT
Five suites, four two-bedroom; each suite has its own oil furnace and laundry room. Steady tenants, no rental problems. Gross revenue $384 per month. This is a carefree net investment. You should put this on your "must see" list.
Price, on terms or trade, $34,500
Mr. Randall, eves., EV 2-5447.
RANDALL'S LTD., EV 4-8109

CITY REVENUE
5 SUITES
All self-contained, plus janitor accommodation; oil heat, new wiring. Netting over $2,300 year; rents low, never vacancy, could stand large increase. Only $5,000 down, price $24,000.
C. H. HOLLAND REAL ESTATE
630 View EV 3-0824 or EV 4-7689

$1200 DOWN
SMALL CAFE
SACRIFICE
Nearly new equipment, spotlessly clean, family operated business. Can be purchased either way, being $3,950 full price with above down payment or $2,750 CASH. Mr. L. Yeo, EV 5-6741 anytime. Northwestern Securities of Victoria Ltd.

Commercial Property
Desirable corner location in city, lot size 50x90 with 3 stores, 1 large with 6-rm suite above and 2 smaller. Priced for quick sale, only $18,500.
Mr. Vint, EV 5-6794 anytime
Douglas Realty Ltd.

FOUR-PLEX, NOT CONVERSION, zoned for apartment. Double lot, nr. Parliament Bldgs. Stoves, fridges, fully furnished, separate heating. 14½% net. $23,000. Terms. Post Office Box 734, Victoria.

APARTMENT OF 4 SUITES, MOSTly furnished, situated on landscaped lot in superior residential area. View by appointment only. Owner. EV 2-8317.

HEARING AID BUSINESS AND Island franchise. Outright sale or consider partner. Excellent opportunity and price. Owner. GR 7-2135.

FORT ST. FRONTAGE, THROUGH to Meares. Zoned. Good business area. Revenue house at present. EV 3-9802.

BEAUTY SALON FOR SALE — Good location. Particulars EV 3-3191 after 6; weekends anytime.

ROOMING HOUSE BUSINESS. Eves. EV 5-8126.

148 BUSINESS OPPORTUNITIES

DUPLEX Investment Yields
[illegible]

Commercial Douglas St.
Building — cost value at [illegible]
PRICE $49,000
[illegible]

20 YEARS EXPERIENCE SELLING businesses and apartments in Victoria. I have 3 excellent businesses requiring about $20,000 cash each. Also several apartment houses in the right places which will show big returns from $21,000 up. Excellent 3-bedroom duplex in best part of Oak Bay. [illegible] cash handles. Mr. James Jones & Scott Ltd. [illegible] Yarrow Bldg. EV [illegible], res. EV [illegible]

RESORT AND MARINA [illegible]

HOT TIP ... BUY THAT APT. AS an A-1 investment now. More and more people are moving to apartment living [illegible]

TO BE SOLD
Established small store in suburban district Victoria. Stationery, candies, tobacco, games, gifts, books and drug sundries. Enquirers will please state if $5,000 minimum available.
Victoria Press, Box 128

BICYCLE BUSINESS FOR SALE. [illegible] Apply 7?? Johnson Street.

FOUR SUITES, [illegible] NET [illegible] Owner, EV [illegible] eves.

WELL EQUIPPED DOWNTOWN cafe. [illegible] rent. [illegible] EV [illegible]

149 LISTINGS WANTED

FOR FAST SALES — LIST WITH DALBY & CO., 1010 BLANSHARD EV [illegible]

150 HOUSES FOR SALE

C. N. MONTAGUE CO. LTD.
[illegible] Blanshard at Fort EV 4-[illegible]

550' WATERFRONT
2.71 Acres, Metchosin, southern exposure. Private, sheltered beach. Secluded 3-bedrm home. LR [illegible], FP. Oil-O-Matic. Price (½ cash)
$27,000
Ruth E. Hutcheson EV 4-[illegible] — GR [illegible]

OAK BAY GEM
Cosy LR, FP, sep DR, 2 bedrms, kit, nook, lovely bay'n rm in full bsmt, double plumbing, Oil-O-Matic, carport and sundeck. Fruit trees, lawns and kitchen garden. Awnings. Full price only
$10,900
RUTH E. HUTCHESON EV 4-[illegible] — GR [illegible]

$2500 DOWN NEW 3 BEDRMS
1,184 sq. ft. LR 18'x15', DR, de luxe mahogany cab kit, automatic dishwasher, full bsmt has 2 extra bedrms and rumpus rm roughed in. Oil-O-Matic. Workshop and garage 20x14, heavy wiring. New street, all new homes. Langford. Full price
$12,500
RUTH E. HUTCHESON EV 4-[illegible] — GR [illegible]

ARBUTUS COVE ON LOCARNO LANE
A unique, no-steps, spacious, modern home nestled among mature trees on a beautiful ½-acre lot in Victoria's most pleasant area. This delightful property offers privacy, quiet, proximity to the new university, and access by path to the waterfront. The imaginative landscaping was arranged for an absolute minimum of upkeep and attention. Completed in [illegible] and designed by Louis Hastner especially for "Better Homes and Gardens," the house was planned for ease of living operation. It is not a drudge's workhouse. Long and low, with a look of luxury, it retains that timeless, classical simplicity so appealing to the discriminating eye. There are 2 bedrooms (with provisions to add a 3rd), bathroom, living room, dining room, kitchen and a utility room. The fixtures and fittings are of the highest quality. Some of the features include built-in oven and range units, colored plumbing, free-standing brick fireplace, lavish mahogany panelling, French doors to the spacious brick terrace, superb Chromalux baseboard perimeter heating. Taxes are [illegible] gross. To effect a reasonably quick sale this property has been deliberately underpriced at a firm
$14,950 with Terms
Please phone owner, D. Adams, GR 7-[illegible]

OOOOOOOOOOOOOOOOOO
O OAK BAY COLONIAL O
O Duplex, located in the finest area of Oak Bay. Sweeping sea views. Near the golf course. This property has been rented for $200 a month each unit. A terrific revenue producer or a lovely home with income for only $32,500 on very good terms. O
O Call Larry Rands, EV 2-8980 Res. Geo. Randall Ltd., Office EV 4-8109 O
OOOOOOOOOOOOOOOOOO

BYRON PRICE
1314 Quadra EV 5-[illegible]

FAIRFIELD-GONZALES 3 BEDROOMS
$12,750
A lovely 3-year-old home in one of the best districts—close to schools, town, bus and shops. This home has a through hall, good-sized living room, dining area and a very functional kitchen. In addition to this, there is a finished room in the basement, auto oil heat, drive-in garage. Beautifully landscaped. Taxes [illegible] gross.
Phone B. Price, EV 5-[illegible] anytime

VIEW — DUPLEX
Each contains 4 lovely big rooms. Oil heat. Good garden with fruit trees. Fine residential district with water view. Low DP and [illegible] EV [illegible] anytime. E. Hargrave, Realtor.

GORGE-ADMIRALS AREA—CLOSE to schools and bus. 3 bedrooms, full basement, with roughed-in plumbing, fenced yard, [illegible] Price [illegible] Phone EV [illegible]

FOR CHEAPER TAXES AND better living [illegible] at Langford. GR [illegible]

TWO BEDROOMS, ONE ACRE, OR for commercial use. GR [illegible]

TWO DUPLEXES — EV [illegible] — BY owner.

150 HOUSES FOR SALE

P. R. BROWN & SONS LTD.
[illegible] Fort St. EV [illegible]

117-FT SEAFRONT WITHIN FIVE-MILE CIRCLE AN ACRE AND A HALF LANDSCAPED SECLUSION
Nine rooms, including 4 bedrooms, 3 bathrooms, lovely large living room with French windows opening onto a sun porch and lawns gently sloping down to a sheltered beach and summer anchorage.
Guest-size dining room, den and bar, with modern electric cabinet kitchen, laundry and built-in oven, table-top range, leading into a family TV room with central fireplace open on three sides.
Oil-O-Matic hot air heating—two-car garage—circular driveway—separate gardener's cottage—all combining in perfect harmony to create a gentleman's home and estate of comfort and modest luxury.
Price $50,500
[illegible] WILL HANDLE
This is a Multiple Listing
Consult Your Realtor or Call
ERIC A. MACFADYEN
EV [illegible] 24-hour service

SOUTH OAK BAY PREFERRED AREA
Beautifully landscaped in a neighborhood of beautiful landscaping. A two-bedroom retirement cottage with every modern facility, close to the sea, bus line and golf course. A secluded patio, plenty of shade trees and all of this on a quiet cul-de-sac. For retired people or a small family this is a must to see, so call S. W. Bridges at EV [illegible] or GR [illegible]

FOUR BEDROOMS PANORAMIC VIEW CLOSE TO HIGH SCHOOL
Double plumbing. VLA-size lot, rumpus room with fireplace. This home is not only NEW but also COMPLETE.
Just move in and live in the family dream home you have always wanted.
$25,300 WITH TERMS
Call S. W. Bridges at EV [illegible] or GR [illegible] for further details and appointments to view.

UPLANDS BORDER OAK BAY NORTH EXCLUSIVE 2794 BURDICK
[illegible] is the asked price for this 4-bedrm family home. Through hall; LR [illegible]; DR [illegible]; electric cabinet kitchen with large breakfast nook; 2 Bedrms (or 1 and den); 4-pce bathroom. Upstairs, 2 large bedrms; 4-pce bathroom. In basement, extra finished bedrm. Nicely landscaped lot with lawn and garage at back. Glimpses of sea and mountains. This is first-class property and price is right.
Please call Mr. Holmes, EV 4-[illegible]

FRANK A. MARTIN AGENCIES LTD. TOWN AND COUNTRY
[illegible] DOUGLAS
EV 5-8704

A MUST SELL
3 bedrooms in the Lansdowne area. Daylight basement, plus oil heating, only 4 years old. Cabinet electric kitchen, dining room. Owner must sell and has reduced to only [illegible]. This is much below replaceable cost. Please phone Frank Martin, EV 5-8704 or EV [illegible]

SHAWNIGAN LAKE
Cut-off. Full price [illegible]; $1,000 will handle. Balance on easy terms. 4-room bungalow; 2 bedrooms; living room; kitchen, 3-pce. bathroom. Wood furnace. Cedar siding. Situated on about ¾ of an acre. Domestic water piped from Spectacle Lake.
J. A. McLELLAN
EV 4-6871 Eve., EV 5-8704 anytime.

WATERFRONT YOU CAN AFFORD TEN MILE POINT
We will build a beautiful 4-bedroom home with double plumbing on this unobstructed waterfront lot for the full price, lot incl., of $20,720. This home can carry an NHA mortgage of $13,150 with monthly payments of $103, if desired, or if you have your own plan we would be very happy to quote you a price without any obligation. Phone anytime, H. Blake, EV 3-6719.

DOWN PAYMENT $1000—$1500
I have been very fortunate in securing several listings on homes which run in age from new to 5 yrs in several districts. Feel free to call without any obligation for any additional information. H. Blake, EV 3-6719. Taylor Sottal Ltd., EV [illegible]

CRAIGDARROCH EXECUTIVE HOME
This beautifully appointed junior executive home is located in Victoria's preferred area. It offers a very attractive living room-dining area, smart electric kitchen of unusual design, three large bedrooms and the "piece de resistance"—a very lovely panelled recreation room of [illegible] sq. ft. Featuring a handsome fireplace and French doors leading to the patio area, complete in every detail, this high calibre home represents value at its best. Priced at only
$18,950
With Generous Terms
For appointment to view, please call Mrs. A. O'Neill EV [illegible] or GR 7-2691. P. R. Brown & Sons Ltd., 7?? Fort St.

WHY SHOULDN'T YOU HAVE
Exterior style! Interior beauty and space! Premium location! Full value for money! In this 6-room, 1-yr-old bungalow above the city and only 3 minutes from downtown are all these and the joy of tasteful finish and maximum living convenience. You want double plumbing? Large, well-proportioned rooms? Full, dustless basement with rumpus and hobbies? Hot-water heat? Wide outlook? Here they all are. Exceptional terms, full price [illegible]
Call Ellwood Neall at EV [illegible] or EV [illegible] and Pat Murphy at EV [illegible]
Newstead Realty Ltd.

"WATERFRONT" Buy of the Year
Seldom is so much being offered for so little. [illegible] living room, [illegible] separate dining room, 4 bedrooms, large rumpus room with bar and cell. Large sundeck, full basement, treed, secluded, terraced garden. Patio with cabin and barbecue pit by the water. Year-round boat moorage. A wonderful home which your teen-age family will appreciate and enjoy. Price reduced from [illegible] to
Only $17,500
See it today with GEORGE CHAN, call EV [illegible], res. EV [illegible] anytime. Northwestern Securities of Victoria Ltd.

$1950 DN. DEAN HEIGHTS
3 Bedrms, 1-year-old, bsmt, Oil-O-Matic heat. Close to schools and bus. Hollick Land & Dev. Ltd., [illegible] GR [illegible]

BY OWNER, AND OWNER-BUILT, 3-roomed stucco bungalow, splendid location and easy living. Clear title, reasonable for cash. Private sale. EV [illegible]

1361 EARLE PLACE (FAIRFIELD) 2 new 3-bedroom N.H.A. homes. Will be completed in 30 days. Act now. Low down payment, must sell quickly. GR [illegible] Phone J. H. W. Construction.

MODERN 3-BEDRM HOME, VLA approved, [illegible] Price [illegible] EV [illegible]

TAYLOR ST. 3-BEDROOM HOME, new, [illegible] down. Owner, GR [illegible]

FLINTSTONES

150 HOUSES FOR SALE

VICTORIA REALTY LTD
716 View St. EV 2-9145
• • • • • •

ALL SALES URGENT PLUS ESTATE SALES
No battery deals, all within your means. Just call us and tell us which one you can afford.
2 Bedrooms, [illegible] Down—[illegible]
3 Bedrooms, [illegible] Down—[illegible]
4 Bedrooms, [illegible] Down—[illegible]
We have these and others that will suit you. Just pick up the phone and find out.
J. PLECAS, EV 4-[illegible]
M. VERRIER, EV [illegible]
Office, EV 2-9145

½ ACRE VIEW ROYAL
$7750
This is a good investment for either retired people or a young couple. On city bus line and secluded. No steps, separate garage.
PHONE E. LOWNDES, GR [illegible]
E. WRIGHT, EV [illegible]
Office, EV 2-9145

OAK BAY 3030 EASTDOWNE
Six-room rancher, very spacious. Large living room and dining room with oak floors, spacious kitchen with room for automatic washer and dryer. 3 good-size bedrooms, 4-pce Pembroke vanity bathroom. Full high basement with Oil-O-Matic heating. Double-car garage with patio at back. Just on the market. Drive by if interested. Please contact my agent, HAROLD WARK, office EV 2-9145, or res. EV 3-1461.

RITHET CONSOLIDATED LIMITED
EST. 1871 7?? FORT ST.

BE READY SCHOOL STARTS IN A MONTH
Quick possession of this spacious 3-bedrm modern family home in north Oak Bay, close to the best schools. Lg and cosy L.R. with dining area, oak firs thru out. Time saving kitchen with blt-in dinette, seats six. Washer and dryer hook up. Lg panelled T.V. Rm in full bsmt. Owner has bought another house and anxious for a quick sale. Open to offers on asking price of $17,500. Phone Mrs. Frances Morey at EV 2-4231, EV 4-5303.

$800 D.P.
VACANT, QUICK POSSESSION
Solid lg older 6-rm house in Victoria Dist. Brick exterior, good duroid roof, part bsmt, C.&W. furnace. Spacious kitchen for lg family with modern gas stove inc. 2 or 4 bedrms. Open to offers on price of [illegible]. EXCLUSIVE. Phone (Mrs.) F. Morey, EV 2-4231, EV 4-5303.

BUYERS' BARGAIN
FOR LESS THAN [illegible] a sq. ft. you can purchase a 1,200 sq. ft. home with full basement suitable for duplexing on two lovely lots. Hot-water auto heating. Fruit trees. Sound construction, spacious rooms, all modern, with many other features. A real snap at [illegible] cash. C. M. Cyr, EV 2-4231, Sooke [illegible]

OPPORTUNITY KNOCKS
Drive by [illegible] Davida Avenue. Notice two large lots with fruit trees, 2-storey residence, newly painted, sound construction. Drive-in garage with [illegible] rooms, new auto oil furnace, 2 sets of plumbing. Newly wired, separate meters. Revenue if desired. All for [illegible] on terms. Contact C. M. Cyr, EV 2-4231, Sooke [illegible]

THE ROYAL TRUST CO.
OAK BAY. 5-Room stucco bungalow. Consisting of through hall, living room, dining room, kitchen 2 bedrooms, 3-piece bathroom. Full basement. Hot air furnace. Drive-in garage.
Price $9,000
A. E. COLES
Evenings EV [illegible]

TO CLOSE AN ESTATE
17 acres of excellent farm land, four miles to city centre, ideal to keep horses. The impressively-built residence, situated in a parklike setting, offers seclusion and wide views. It consists of a spacious through hall, large living room, guest-size dining room, den, kitchen with pantry, four large bedrooms, two bathrooms, full basement and has hot-water oil furnace, new wiring and separate garage.
Price $37,500
Eric Saim
Evening EV [illegible]
THE ROYAL TRUST CO.
1205 Government St.
EV [illegible]

MEARS & WHYTE
Oak Bay Realty Ltd.
2186 OAK BAY AVE.

CLEAN · CHEAP · COMFORT ONLY [illegible] · with [illegible] DOWN
Immaculate 3-bedroom family home. Conveniently located in the [illegible] area on quiet street. Excellent safe play park for children. Full basement, oil heat; [illegible] Mr. Gulby, EV 3-7707.

ESQUIMALT 30 YRS. OLD [illegible] DOWN · [illegible] A MONTH
This immaculate little cottage consists of living room, small, compact kitchen and 2 bedrooms. Oil heat and a nice small garden. This is an ideal home for a couple or 2 persons. You can't rent this cheaply! FULL PRICE [illegible]. To view phone Mrs. Browne, EV 3-7707.

OAK BAY DUPLEX SIDE-BY-SIDE [illegible] DOWN OR TRADE
Owner of this quality side-by-side duplex will accept equity in house as down payment. Location in quiet area close to shops and transportation. Basement. FULL PRICE: [illegible] EV 3-7707.

WATERFRONT EXECUTIVE RESIDENCE TEN MILE POINT
Traditionally styled and beautifully renovated this 7-roomed residence enjoys nearly perfect seclusion. The view from the main rooms is southerly, and a private beach affords good anchorage and safe [illegible] bathing. Nearly one acre of easily maintained garden completes this charming picture, none of which can be seen from the road. [illegible] EV 3-7707.

LANSDOWNE PARK AREA [illegible] DOWN VACANT SEPT. 1st
Here is a quality 3-bedroom split-level home located in one of Oak Bay's finest high-level residential areas. [illegible] 2 bathrooms, separate dining room, kitchen with built-in oven and space for washer, dryer. [illegible] carport and [illegible] yard give this home the charm and dignity [illegible] this price range. PRICE ONLY [illegible] EV 3-7707

TOP-QUALITY PATTERSON CONstruction homes available, your lot or ours. Loans, plans available. Estimates, no obligation. EV [illegible]

150 HOUSES FOR SALE

C. G. HEISTERMAN & CO. LTD.
[illegible] Blanshard St. EV [illegible]

$13,950 FAIRFIELD
In the Sir James Douglas School area, this modern 4-bedrm stucco home is close to beach, park and downtown. Excellent floor plan, 1½ baths, high, dry bsmt, AC heating. Call Mr. Harris, Even. GR [illegible]

GORGE
Ideal retirement 6-yr-old 2-BR home. FP, O-O-M heat, W-W carpet and other extras. Nice lot and garden. [illegible] Monthly payments only [illegible] P.I.T. A thoroughly clean home. Asking price, with [illegible] down,
$10,900
Call Mr. Wright, Even. EV [illegible]

OAK BAY SOUTH 4 BEDROOMS
$19,500
Spacious 11-year-old bungalow ([illegible] sq. ft. on main floor). Attractive LR and DR. 3 large BRS, open stairway down to den with FP and BR with 2-pce washroom. Delightful back garden. For appointment to view call Mr. Blennin, Even. phone EV [illegible]

MT. TOLMIE HIGH SOUTH SLOPE IMMEDIATE POSSESSION
So difficult to find, but here is a home with character and charm. Treed secluded garden. Large living room and separate dining room, both with leaded windows. Lovely panelled den with FP. Two bedrooms. Electric kitchen has plumbed utility off. Oil heat. Owner transferred, is asking
$18,200
and will definitely consider offers.
Mr. Scott, Even. EV 4-0428.

SAANICH REALTY LTD.
3913C Quadra Street
GR 9-1642

SUPERB VALUE TATTERSAL
$15,900
De luxe 3-BEDROOM home with built-in quality. Only 3½ years old and featuring a 12x20 living room, highlighted by a wall-length fireplace, pocket French doors and mahogany panelling. Brick planters and wrought iron grilles separate the 10x14 dining room. The kitchen is de luxe with wall oven, counter top range, and cabinet space galore. Two large bedrooms with double closets and a 4-pce vanity bathroom. Full cement basement contains laundry facilities and a 13x20 [illegible] recreation room with bar. Secluded sun deck over carport. Gracious home and [illegible] a terrific setting on a quiet street in a choice district. Terms of [illegible] down and the balance at [illegible] per month including taxes. To view please call Mr. Morrison at GR [illegible] or office GR 9-1642.

NEW NHA HOME
ON [illegible] LOT. APPROX. 1,100 SQ. FT. FULL BASEMENT, DRIVE-IN GARAGE, 3 BEDROOMS, VANITY BATH, RAISED HEARTH, MAHOGANY CABINETS, CATHEDRAL ENTRANCE, [illegible] TILE IN BATH AND KITCHEN, PANELLED WALL IN LIVING ROOM. DRIVE BY 1222 SPRING RIDGE CRESC. FULL PRICE [illegible]

H. E. FOWLER & SONS LTD.
GENERAL CONTRACTORS
EV 5-2496
FREE ESTIMATES
NO OBLIGATION
LET US PRICE YOUR NEW HOME TODAY

ARE YOU NICE ENOUGH?
To buy our home? De luxe apartment below. We must move. PHONE to discuss details. EV [illegible]

NEAR LANSDOWNE SCHOOL — 3-bedroom, no-basement, 8-year-old bungalow. Double garage with workshop. On nicely landscaped lot. [illegible] clear title. EV [illegible]

150 HOUSES FOR SALE

RANDALL'S LTD.

CITY—CLOSE-IN
An immaculate 3-bedroom stucco home with lovely living room and fireplace. Full, spotless basement, new oil furnace. Pembroke bathroom. Large kitchen with oil stove. To close an estate, this property is priced for immediate sale — [illegible]. Good down payment and balance on your own terms.
To see, call A. Kinsman, nights EV [illegible]

4 BEDROOMS OAK BAY
This beautiful 4-year-old split-level is indeed of unusual design. Very spacious in all regards. Large living room with imported stone fireplace, sep dining room, knotty pine kitchen, 4 bedrooms. Full vanity Pembroke bath in bedroom block and 2-piece washroom in utility room. Excellent taste in decoration, immaculate throughout, with year-seasoned oak floors for permanent beauty. Very large family rumpus room and den in basement. Oil perimeter heating system. All this in a new area of Oak Bay. Quiet street, level lot, some view. Full price [illegible] Terms.
Mr. A. Kinsman, even. EV [illegible]

JAMES BAY 4 ROOMS
Stucco bungalow, completely renovated, new copper plumbing, rewired and decorated. Living room, 2 bedrooms, bathroom, cabinet kitchen and laundry room. Full basement, furnace. Drive garage. Full price [illegible] Your down payment considered.

NEW BUNGALOW
$9500
Stucco bungalow, 20' living room with fireplace, 2 bedrooms; all oak floors, Pembroke bathroom, cabinet kitchen and good utility room, part basement with pkg. oil furnace. Your down payment considered.
On two above call Mr. Sadbury, even. GR [illegible]

GEORGE RANDALL LTD
[illegible] Pandora Avenue EV [illegible]

A WOMAN'S DREAM
A MAN'S CASTLE
BEAUTY, QUALITY, CHARM
This ultra modern bungalow is the most in gracious living. Spacious living rm. with fireplace. Bright, large dining rm, 5-star picture-book kitchen with eating area. 3 twin-size bedrms, sliding cupboards. Master bedrm. boasts a 4-pce. bathroom. 44-ft. sundeck with view. Carport for 2 cars and boat. Full cement basement—O-O-M heat. Located in beautiful residential area of better homes, a few minutes from City centre. For further information please call
FRANCEY SALYNUIK
at EV 2-8117 or EV [illegible]
Newstead Realty Ltd.

LOW DOWN PAYMENT
$6300 FULL PRICE
$70 PER MO.
Very large bungalow with central heating, [illegible] park for the kiddies.
Bright, cheerful living room with beamed ceilings, separate dining rm, large bedrm, cement basement. Owners have moved to their new home—immediate possession.
OPEN TO OFFERS
Francey Salynuik, EV 2-8117 or EV [illegible]
Newstead Realty Ltd.

OAK BAY
[illegible] Magnificent living room, gracious dining room with crystal chandelier, extra big kitchen with dining space, laundry and utility room, 2 bedrooms and vanity bathroom with separate shower stall. Full basement with 30' recreation room and this room will fill your heart with joy. Just wait until you see it! This home is one of the loveliest in all Oak Bay. Inspect it today. EV [illegible] anytime. E. Hargrave, Realtor.

LANGFORD
2-YEAR-OLD, 3 BEDROOMS, OIL HEAT, NO BASEMENT, LARGE LOT. [illegible] GR [illegible] OR GR [illegible]

Winning Contract

There is one bridge situation which is as common as it is infuriating, and that is to defend a hand unsuccessfully and then find that it could have been beaten with top tricks. On this deal, each defender was quick to blame the other. Who do you think was at fault?

Vul: Both

	NORTH	
	♠ 7 3 ♥ 10 ♦ Q 9 2 ♣ Q 10 9 7 6 5 3 2	
WEST (D) ♠ K 10 9 ♥ K Q 8 7 4 2 ♦ K 10 6 ♣ 3		EAST ♠ Q 4 ♥ J 9 6 5 3 ♦ A 5 4 3 ♣ J 4
	SOUTH ♠ A J 8 6 5 2 ♥ A ♦ J 8 7 ♣ A K 8	

The bidding:

West	North	East	South
1 ♥	Pass	2 ♥	2 ♠
Pass	4 ♠	All Pass	

Opening lead: ♥ K

Even though playing the jump-overcall as a strong bid, South's decision to jump to three spades was slightly unwise, as it suggests more powerful spades and less outside strength. North's raise to game was distinctly optimistic, but events gave support to his expectation of poor defense from his opponents.

Rather better for South would be a takeout double, followed by a bid of three spades. But this would not have helped North-South to arrive at three no trump, which is easy to make, but apparently impossible to reach.

South won the opening heart lead and immediately led a low spade. West won and shifted to his singleton club. South was careful to take East's jack with the ace, concealing the king. He continued with ace and another trump, putting West in. West made the "safe" return of a heart, thus missing the last chance for the defence to play diamonds, and South made 11 tricks.

East could have avoided all trouble by overtaking the first trump trick with his queen, which was most unlikely to do any harm, and shifting to a minor suit. A club would be a good play with a good partner. A diamond would be the natural play if East held no top diamond honor; therefore the club lead should tell West that partner had the diamond ace.

However, the main fault lay with West, for he saw partner discard the diamond five on the third round of trumps. If this were not a signal, then South held the three and four, and a diamond play could do no harm.

(An Associated Newspapers Feature)

150 HOUSES FOR SALE

J. H. WHITTOME & CO. LTD. ESTD [illegible]
Offices at
VICTORIA · DUNCAN CHEMAINUS
[illegible] FORT STREET EV [illegible]
• • • •

TRY $850 DOWN AND $85 MTHLY TAXES $167 INCLUDED
On this smart modern four rm plus stucco bungalow. Spacious size living rm, fireplace, cabinet kitchen (range included), utility rm off. Two good size bedrms, 3-pce bath. Oil heat, separate garage or workshop. Well kept and easily maintained fully fenced garden. Situated on paved street, sidewalks, etc., and close to Royal Jubilee Hospital. Be the first to see this, it's good and look at the terms. Price only [illegible] Mr. Drew, Phone EV [illegible], res. EV [illegible]
• • • •

HI DONCASTER A STEAL AT $8500
Just the nicest cottage you ever saw at this price. LR with FP, good family-size kitchen.
3 BEDROOMS
part basement, cement; a good greenhouse; one beautiful big oak tree in back garden.
$1500 DOWN
Mrs. Lavender, EV [illegible] anytime
• • • •

SEA VIEW DE LUXE HOME
If you appreciate a distinguished home, good neighborhood, finest construction, this 3-bedroom home on a large fully landscaped lot is for you. Many extra features such as wall-to-wall carpeting over No. 1 oak flooring, solid mahogany panelling, ceramic tiled colored bathroom, smart electric kitchen with nook. This beautiful home is worthy of your inspection and is offered at [illegible] full price, on terms. Just call Mr. E. Bryan, EV [illegible] or res. GR [illegible]

FINANCIAL SURVEY LTD.
1224 Government Street
EV 4-[illegible]

$1000 DOWN
SPARKLING NEW
READY FOR YOU
SPACIOUS 6-ROOM STUCCO BUNGALOW
Nearly 1,150 sq. ft. 3 nice bedrms, large living rm with cosy fireplace, dining rm. Gleaming oak floors. Beautiful [illegible] cabinet kitchen. Double plumbing. Full high basement. O-O-M heating. Large bright area for rumpus rm. ¼-acre lot. A fine home for you and your family. Full price only
$13,950
with terms to suit the average income.
Mr. Beeber, EV [illegible], EV [illegible]

HIGH QUADRA
INSIDE CITY LIMITS
Fully modern 3-bedroom bungalow WITH EXTRA BEDRM. in full high basement. This home is nearly new and has all oak floors, oil furnace and drive-in garage. Located on quiet street near schools, bus and shopping. Excellent value at
$13,500
S. W. Anderson, EV [illegible], EV [illegible]

NEW LISTING
OAK BAY
5 BEDROOMS
You'll fall in love with this spacious and charming family home of distinction with its beamed ceilings in the large gracious foyer, living room, dining room and den. Lovely leaded windows and doors, adding that old world charm you'll feel so completely relaxed and homey in. The kitchen is large and bright. You'll find 2 full bathrooms, and lots of pleasant surprises for every member of the family. Full cement daylight basement. This home is in 1st class repair, inside and out, and is well located on an easy to maintain lot and close to schools, shops, bus and ocean.
FULL PRICE $16,500
Excellent terms if desired TO VIEW CALL MARY FRASER at EV 2-8117 or EV [illegible]
Newstead Realty Ltd.

CLOSE TO SAXE POINT PARK
You will fall in love with this charming home in a very much sought after location. Features:
—Large living room with fireplace and French doors leading to secluded patio.
—Dining room 12x12.
—Family kitchen with sea view.
—3 good-sized bedrooms, master bedroom with French doors onto patio.
—4-pce bathroom.
—Basement with O-O-M HA heating.
—Attached garage.
—Large garden with complete seclusion and many valuable shrubs and trees.
—Low down payment will handle and full price of
$14,950
For appointment to view this interesting home please call Joyce Neill, EV 2-8117 or EV [illegible]
Newstead Realty Ltd.

THE KITCHEN RANGE
is included in the price of this clean, solid older home.
—Medium-sized living room.
—2 bedrooms.
—Large comfortable kitchen.
—Full basement.
—Separate garage.
This home would be excellent for a retired couple as it is close to all facilities and right on a bus line. It is priced to sell at
$6500
To view call Joyce Neill, EV 2-8117 or EV [illegible]
Newstead Realty Ltd.

READY TO RETIRE?
In a compact 4-room home with small garden, high location close to shops and transportation. Full price
$5950
Please call Miss Courtnall, phone EV [illegible]

SECLUSION—VIEW 4 BEDROOMS
Gracious family home, large living room, dining room, den and electric kitchen, powder room and 2 full bathrooms. HW oil heat, lovely grounds. For further particulars please telephone Miss Courtnall, EV [illegible]

P. R. BROWN & SONS LTD.

WANT A GARDEN?
This 3-bedrm. home is ideal for those who like a garden. It has a separate garage and paved driveway. The grounds are well landscaped and the garden is in. The home is immaculate and has a finished rec. room in the basement. F.P. [illegible] To view this call Bob Leonard at Island Homes Ltd. anytime.

[illegible] DOWN, [illegible] PER MO. 3-BEDroom modern home. Full price [illegible] By owner. GR [illegible]

150 HOUSES FOR SALE

B
O
O
BOORMAN
M
A
N
INVESTMENT CO. LTD.
[illegible] FORT STREET EV 3-7124

4 YEARS OLD 4 BEDROOMS $550 DOWN
Full basement and oil hot water heating. High location, close to schools and shopping. [illegible] per month. Call Dar Garside EV 3-7124 anytime.

$5500—$5500—$5500 FURNISHED
Older home close to the Buildings. FOUR BEDROOMS, price includes almost complete furnishings including comb. gas and coal range, gas hot water (glass), kitchen, living room and bedroom furniture. Nice small lot, fruit trees, etc. $1,000 and $70 per month takes all! EXCLUSIVE. Phil Simpson EV 3-7124 anytime.

CRAMPS BOTHER YOU?
From pokey little rooms? You'll love this charming Fairfield bungalow large enough to entertain yet compact and easily kept. Two bedrooms, tile bath, family dining room and a breakfast bar. Full basement, workshop area, extra room, and plumbing. Drive-in garage. SUPERIOR CONSTRUCTION. Close to beach. Oil hot water heat. MUST BE SOLD. Call Mr. [illegible] EV 3-7124 anytime.

FAIRFIELD RETIREMENT SPECIAL
Just the perfect little home for mother and dad surrounded by a lovely small garden. LR 16x11, fireplace, 2 bedrooms, elec. kitchen with dining area. Full cement basement, oil package heating.
Price $7,900
(Exclusive)
R. F. Harris, EV 3-7124 anytime.

OAK BAY
Five-room home near Carnarvon Pk. Well-landscaped grounds complete with greenhouse. Extra large storage and garage building, [illegible]. No steps. Convenient to shopping and transportation.
FULL PRICE ONLY
$8500
Contact E. Graham, EV 3-7124 anytime

DEAN HEIGHTS EXCEPTIONAL
This excellent stucco bungalow, built for the owner 12 yrs ago is offered for quick sale. The home features pleasant LR with heatilator fireplace, centre hall with Siegler forced air heater, 4-piece bathroom with tile splash, two good sized bedrooms, very nice kitchen with oil range and dining area, large attached garage with laundry tubs and space for workshop. Good level garden lot and convenient to bus, etc., very suitable for retired couple.
Price Only $8,950
Stan Cornish EV 3-7124 anytime.

FAIRFIELD
This is a nice, spacious 5-rm bungalow situated in a quiet location and yet convenient to transportation. The living room is [illegible] with lovely oak floors, DR, elec kit with nook, full high basement, extra rm, H.A.P. heat. Lots of storage rm, 4-pce bathrm, pedestal basin. Age 8 yrs. Master BR 13x13. Double closets.
Exclusive Price $12,200
R. F. Harris, EV 3-7124 anytime

NEW 3 BEDROOMS
$13,200
Smart design, spacious rooms, full basement, laundry room, drive-in garage; $1,200 below competition! Your terms or trade considered. Mr. Simpson EV 3-7124 anytime.

ROCKLAND EXTRA SPECIAL
A home of better than average construction built with particular care to finishing and detail and extra comforts. Consists of a panelled living room with attractive stone finish fireplace, dining room, compact kitchen, two bedrooms with large closet space, four piece bathroom with separate shower. INCLUDED: wall-to-wall carpet in the living room and two bedrooms. MODERN REFRIGERATOR, ELECTRIC RANGE and AUTOMATIC WASHER. There is a part basement with drive-in garage. Automatic HOT WATER HEAT. Grounds are small but secluded with attractive outdoor patio. We repeat, this is a home of superior construction and in first class condition inside and out.
Price $16,900
Contact E. Graham, EV 3-7124 anytime.

TRADE IN YOUR HOME
note or mortgage for an NHA or conventional home with the most modern ideas. Phone EV [illegible] Kasapi Construction Co. Ltd.

BY OWNER
[illegible]
Lansdowne area. 3-BR, 1,200 sq. ft. New auto. oil heat. Near schools, University, stores and bus. Cash [illegible], bal. only 6%. Phone 1-8 p.m. EV [illegible]

ONLY 13 YEARS OLD, A FULL basement stucco bungalow with [illegible] living rm, dining area, elec kitchen, 2 bedrms and O-O-M [illegible] heated. With very flexible terms the full price is [illegible] Call R. de Montigny, EV [illegible] Colony Realty Ltd.

A 3-BEDRM. FULL BASEMENT, 3-yr-old bungalow in the High-Quadra-Douglas St. area. Low down payment, [illegible] P.I.T. at [illegible] Call R. de Montigny, EV [illegible] or EV [illegible] Colony Realty Ltd.

BY OWNER, [illegible] HENDERSON Rd. Modern 3-bedroom home, large living and dining room, double plumbing, basement and large rumpus room with bar are completed. Good terms available. EV [illegible]

VIC WEST, 4-ROOM BUNGALOW, 3-piece bath, utility room, heavy duty wiring. 50'x120' lot. House needs some repairs. Priced low, [illegible] cash down will handle. Phone owner, EV [illegible]

BY OWNER, SPACIOUS 3-YEAR-old, 3-bedroom and 2-bedroom side-by-side duplex. Separate basements, automatic oil heat. High location. Close to schools and shopping. [illegible] down. Full price [illegible] Please phone EV [illegible]

2 BEDROOMS, STUCCO, FULL basement; automatic oil heat. Down payment [illegible] or less. Private sale. Immediate possession. EV [illegible]

VIEW ROYAL
3-bedroom bungalow, full basement, carport and separate garage. Swimming pool. GR [illegible]

NEW HOUSE, GORGE DISTRICT by owner. EV [illegible]

150 HOUSES FOR SALE

A. BERNARD & CO. LTD.
629 Fort St. EV 4-9335
Real Estate Dept.
Open Saturday Mornings

ECONOMY & COMFORT
A retirement home on a quiet street in Langford (only 3 years old): Four smart spotless rooms and bathroom, also utility laundry room, attached garage. Lot nicely treed, low taxes. Moderate down payment.
Full price $8950
Call Mr. Francis, EV 4-[illegible] Res. GR [illegible]

SHAWNIGAN LAKE
One of the most attractive properties in this popular resort: Modern home built of finest materials, having every convenience; the property having lake-front beach of over [illegible] feet. A bargain at
$26,000
Exclusive Agents

1515 Camosun EXCLUSIVE LISTING
Tiny solid, 4-bedrm family home MUST BE SOLD. Owner leaving town. Attractive lge living room, sep dining room, elec kitchen with plenty of eating space. Full high bsmt with auto oil heating. All copper piping and 220 wiring. Sep garage. Reduced price
$11,950
Mr. Okker, EV 4-[illegible], GR [illegible]

ESTATE SALE INVESTORS!!
This 3-room full basement home MUST be sold. It is very well built but needs cleaning and decorating plus some minor repairs. High view. Near Jubilee Hospital. Asking price
$6500
D. Okker, GR [illegible], EV [illegible]

F. N. CABELDU LTD.
1212 Broad St. EV 3-7174
Established 32 Years

[illegible] VALUE PRIME LOCATION
Spacious 3-bedroom bungalow containing nearly 1400 sq. ft. of modern accommodation. Situated on quiet treed street in the Rockland district. Owners are anxious to sell, and have reduced the price accordingly. Now offered at
$16,500
Details and appointments through R. J. Leverton. Even. [illegible]

OAK BAY HOME WITH CHARM
Tudor type well kept family home on nicely developed property. One and a half storey with large living room, separate dining room, good den, kitchen, washroom on main floor with open stairway to three large bedrooms and bathroom, full basement, two-car garage, fully modern, yet in a charming setting. Exclusive, call Mr. Hamilton to view, eves. GR 7-[illegible]
$19,500

NO STEPS CHOICE CITY RESIDENTIAL AREA
Immaculate 3-bedroom bungalow comprising through hall, most attractive L-shaped living-dining room, smart kitchen with utility space for washer and dryer, vanity bathroom. Oil heat, aluminum sash, carport and nicely landscaped garden with well-designed patio.
$15,750
Call Mr. Blenkinsop at EV 3-7174.

SWINERTON STEWART CLARK LTD.
[illegible] Broughton St. EV [illegible]

"SPECIAL"
$1,300 down, [illegible] per month or [illegible] down, [illegible] per month. [illegible]-year-old stucco bungalow, 2 BRs, large living room, cab elec kitchen, full basement. Auto oil hot-air heating. Back lane on property.
For more information call Stan Rumple, EV [illegible], EV [illegible]

OFF TOLMIE 3 BEDRMS
This neat bung with living rm, FP, dining area, elec kit, FC bsmt, large oil heat, copper piping and HW tank. Sep garage. Newly decorated in and out. Price with terms
$10,500
Mrs. Elliott, EV [illegible] or EV [illegible]
Exclusive Listing

CUTE AS A BUG'S EAR
OAK BAY OFF ST. PATRICK ST. Built by Old Country carpenter. Old English cottage on secluded street. Comprises ent vestibule, LR 20x14 with FP. One bedroom down. Bathroom. Cab kit with nook. Utility with tubs and storage. One large BR up with hand basin. Heavy wiring. Copper piping and insulation. Sep garage. Taxes [illegible] net. Terms CT[illegible]
$8950 full price
R. Cox, EV [illegible]

HAGAR'S

UPLANDS NEAR YACHT CLUB
Just come on the market, comfortable 6-roomed-plus stucco bungalow, also two bsmt rooms, double plumbing, lge entrance hall, LR with FP, full-sized DR, den with FP, thru hall, 3 bedrms, elec kit, approx 1,700 sq ft main floor. Full bsmt, oil HA heat. Attached garage. Lge well-maintained treed grounds with underground sprinkler system. Very nice location, only few easy steps. This house lends itself to comfortable living. Exclusive listing [illegible] CT. To view by appointment only. J. M. Taylor, EV [illegible], even. EV [illegible]

DOUGLAS REALTY LIMITED
1710 Douglas Street EV [illegible]
(Opp. Hudson's Bay Store)

GORGE
AN UNUSUAL COTTAGE WITH A DESIGN THAT IS DIFFERENT. Two bedrms, oil heat, lge LR with HW firs, 4-pce Pembroke bath, attached garage. Immaculate throughout. Good terms.
Full price $8700
Mr. Davies, EV [illegible] anytime.

CLARKE & WALLACE
[illegible] Broughton Street EV [illegible]

LANGFORD
Smart 2-bedrm bungalow in excellent condition. On a quiet street among nice homes. Ideal retirement home. For full particulars phone Mr. Clarke or Mrs. Wallace, Phone EV [illegible], EV [illegible], GR [illegible]

CADBORO BAY, 5 MINUTES beach, stores, school, bus, [illegible] square feet, 3 double-bedroom home. Large living room, kitchen and dining with sea views. Full high basement, [illegible] Nicely landscaped lot with fruit trees, fence, [illegible] blacktop driveway. [illegible] N.H.A. mortgage, [illegible] month P.I.T. Price [illegible] GR [illegible]

[illegible] EXCEPTIONAL INVESTment opportunity, large lot with 3-year-old 3-bedroom stucco bungalow, no steps, close to town and school. Will take car as down payment. Owner. EV [illegible]

150 HOUSES FOR SALE

KER & STEPHENSON LIMITED
[illegible] Government Street
EV 3-8411 Day or Night

CHECK THESE FAMILY RETIREMENT HOMES
SOOKE—[illegible] Handyman special. 1 acre and almost finished 3-bedrm house.
GORGE—[illegible], pretty as a picture, solid, good cond, 2 bedrms, lge garden. View of Gorge, bright and sunny.
DEEP COVE—WATERFRONT, [illegible], almost new. Breath-taking views from LR and patio. 2 lge twin-size bedrms. The dreamiest kitchen ever with built-in oven, range and dishwasher. Dining room, full basement with fireplace. Deep anchorage. If you can afford [illegible] mo., [illegible] cash you MUST see this.
Call John Bishop anytime EV 3-8411 or GR [illegible]

A REAL BUY! OAK BAY!!
Attractive stucco home in immaculate condition. Sunny rooms throughout. Lovely LR with FP, separate guest-size DR, 10x12. Bright kitchen, breakfast area. Two bedrooms and pretty coral bathroom. Space in hall for stairway to attic for extra bedrms. FC bsmt. New auto oil McClary unit. Near transportation and Monterey School. Garage under from side lane. Low taxes!!! Price
$12,600
Mrs. Harvey, EV 3-8411 at all times.

3-BEDROOM HOMES GOOD BUYS—NOW
Seclusion, large lot, children's swimming pool, many special features which include a large attractive rumpus room with fireplace.
$23,000
Oak Bay, split level, new, with large garden, excellent location for good schools, transportation and stores.
$20,400
A house with charm, inside and out, on a beautifully landscaped lot, right in the city in a good residential location, handy for everything and yet with seclusion and nice outlook.
$19,500
Large rooms, unusual but very attractive plan, on a large lot with 100% seclusion, yet handy to transportation, stores, etc., and only a block from seaside park.
$15,000
Any of these can be had on very convenient terms, and each of them can be fully recommended as good value. For full particulars and appointments to view please call
J. H. Ford, EV 3-8411 or residence EV [illegible]

HERE IT IS YOUR HOME
$4,300—Six rooms, one floor, older type. 2512 Work Street. To settle an estate.
$11,750—Attractive modern home, one-floor plan three bedrooms, living room with fireplace, large kitchen and bar, utility, garage. Drive by 1000 San Marino Crescent.
$14,900—Attractive older home of eight rooms, modernized, with seclusion, near Government House, St. Charles Street.
$19,300—Modern, charming home, three bedrooms and den, on split-level plan, with part basement. Paved driveway and carport, all on an easily kept informal lot with treed background.
$24,600—Most attractive family home, triple plumbing, three bedrooms and a family room. Double garage and hobby workshop, also a sundeck. Views of mountains and green valley. Large, landscaped lot with paved guest parking area and driveway.
$32,000—Quality, de luxe, seven-room new home, built for owner, circumstances force sale. For the exacting buyer, $10,000 will handle.
For all details please call F. Marconi, EV 3-8111; after hours GR [illegible]
THE CANADA TRUST COMPANY

DICKIE AGENCIES
813 Fort EV 2-4312

SEA VIEW DE LUXE HOME 4 BEDROOMS
Stucco bungalow located in a pleasant, secluded area and well planned for convenient living. Two vanity baths and one roughed in utility room. Bright electric cabinet kitchen with stairwell to family room (23x14), also French doors to patio. Spacious living room with raised-hearth fireplace and planter, 10x10 dining room. Double garage. Blacktop drive. O-O-Matic heat. Asking price [illegible] will handle.

UNIVERSITY
NHA, 6 years (1,200 sq. ft. approx), 3 bedrooms, electric cabinet kitchen and nook 27x14 combination living and dining room, full basement, O-O-Matic heat, $2,000 will handle. Asking price [illegible]. TO VIEW CALL MR. DYER, EV 2-4312, EVES EV [illegible]

NEED LARGER HOME?
THIS IS IT
4 BEDROOMS
- 4 bedrms, all large, with spacious cupboards
- Bright dining rm with built-ins
- Beamed ceiling living rm with fireplace
- Cabinet kitchen with nook
- Cement bsmt, central heating, separate garage
- [illegible] full price—low monthly payments
- Low down payment and it's yours.

Please call Francey Salynuik at EV 2-8117 or EV [illegible] Newstead Realty Ltd.

NOT FOR THE LARGE FAMILY
But splendid for a retired couple or a small family. Charming stucco home near schools and buses. If you have a green thumb, you'll enjoy gardening here as the rich soil is ideal for growing most anything. The house contains an attractive living room and two bedrooms all with maple floors, a bright cozy kitchen with separate utility and 3-pce bathroom. Economical A.G.A. stove and clothes dryer included in asking price of
$8500 (Terms)
Call Mrs. A. O'Neill, EV [illegible] or GR 7-2691. P. R. Brown & Sons Ltd., [illegible] Fort St.

LOW DOWN PAYMENT
This immaculate bungalow can be yours at terms to suit you. Very large in-line living room-dining room. Handy step-saver kitchen and one bedroom up. There are two more plastered bedrooms in the basement. This with the large [illegible] lot make it ideal for a family. Country setting yet close to school and shops. Asking [illegible]. To view call Ellwood Neall at EV 2-8117 or EV [illegible] anytime.
NEWSTEAD REALTY LTD.

LANGFORD
2 landscaped lots with 3-bedrm stucco bungalow. Liv rm [illegible]. Cab kitchen with dining area. Beautiful condition throughout. Plus a dandy 2-rm cottage for guests. 2-car garage. Secluded amongst the oaks. Rasps, logans and grapes, and a real nice garden. Full price for this little gem
$7500
Stan Hyland, res. EV [illegible]
Financial Survey Ltd. EV 4-[illegible]

[illegible] VICTOR
OPEN FOR INSPECTION DAILY
New 3-bedroom mahogany finished bungalow, Oil-O-Matic, garage & basement. Owner builder. EV [illegible]

150 HOUSES FOR SALE

WESTERN HOMES LTD.
1735 DOUGLAS STREET

3409 VETERAN 1150 SQ. FT. MUST SELL

Drive by this lovely bungalow then call me to see the inside. I'll be pleased to show it anytime. The inside is immaculate, comprises L-shaped LR and DR with colorful walls off dining room, smart cab electric kitchen with dining area, large utility room with washing facilities, furnace room with page Oil-O-Matic and electric HW tank. Pembroke bathroom with built-in vanity, 2 twin-size BRs and through hall. Completely decorated in tasteful colors. Outside is a gardener's delight. Beautifully landscaped front and back lawns, flowers, shrubs, trees, all fenced at back with nice evergreen. This is a premium home anyone can be proud to own. Owners leaving Victoria only reason for selling. Terms available. Asking price

$12,300

Ray Smith, EV 3-1037 anytime

OAK BAY 4 BEDROOMS $2500 DOWN $12,800 PRICE VERY NICE

This is a very nice older style, full-bsmt home, A-1 condition and location on a quiet no-thru street. Close to bus, stores and schools. Beamed ceiling in the large living room with FP and dining room. See this attractive family home today. First time on the market. C. Mabel, EV 3-2139 anytime

$975 DOWN

Truly real value at a SACRIFICE PRICE due to move. A clean, attractive, new home close to schools. ½ block from bus. Home is immaculate with lge living room and FP, family kitchen with lots of cupboards, 4-pce tiled bath, 2 lge BRs with better than average closets, wide central hall, beautiful oak floors. Full basement. (Oil-O-Matic) heat. Fenced, landscaped lot. WON'T LAST AT

$10,450

Call Ken Jensen, EV 2-2137 or EV 4-6208.

OUT OF THIS WORLD

Only 2½ years old, this 3-BR view home has oak floors, full high basement with oil heat, drive-in garage, fenced lot. Attractive cathedral entrance. Reduced price of

$13,500

with $2,000 to handle makes this the buy of the year. J. MacKay, EV 2-2139 or EV 3-8664.

"$1500 DOWN" "MODERN BUNGALOW" "IN-LAW SUITE"

Immediate poss. offered on this white stucco bungalow. Attractive LR with FP, two twin BRs, Pem bath, all-elec cab kitchen, bar and real large dining area. In the basement is a cab kitchen, 20-ft. LR with FP, bedroom, toilet and shower; auto coal stoker furnace. Sep garage, nice lot. Just off Oak Bay Avenue. Price just reduced $1,000 to

$12,950

Mr. Evans, EV 3-2137, EV 3-2222.

BROWN BROS. AGENCIES LTD.
1125 BLANSHARD ST.
EV 5-8771 DAY OR NIGHT

PERFECT LAKE VIEW

Situated on high ground overlooking Elk Lake, this property consists of ¾ of an acre, sloping lawns and trees. The home is under 3 yrs old and has a lovely LR with picture window, sep DR, lge elec kitchen with sliding doors to sundeck, 3 bedrooms, 4-pc bath. Full bsmt, oil heat, fully insulated. Extra room in bsmt. Dr-in garage. Taxes only $180 gross. Present mtge is $12,000 at 5½% at $99 P.I.T. Qualifies VLA. Full price

$18,500 firm

Stuart Crickmay, EV 5-8771 anytime

GLANFORD GARDENS $2500 DOWN MOVE IN NOW

A very smart 3½-yr-old 3-bedroom home in immaculate condition. Lge living and dining room, bright cab elec kit. Full high bsmt, lge rumpus room, drive garage. Good terms. Immediate possession. EXCLUSIVE LISTING.

$14,700

Cec Pearce, EV 5-8771 anytime

COLWOOD 338 GOLDSTREAM AVE.
10 ROOMS — 3 BATHROOMS

Attractive stucco residence comprising 5 rooms on main floor. Open staircase to 2 large bedrooms. Spacious 3-room suite in ground-level basement. Complete bathroom on each floor. ¾-acre lot. Excellent large family home with in-law suite or could be commercialized. $3,500 will handle and full price only $18,500. Cec Pearce, EV 5-8771 anytime.

NEW LISTING TUDOR DREAM HOME

7 gracious, large, characterful rooms, found only in an authentic Tudor. Spacious entrance hall, large living room, separate dining room, cosy den with fireplace, smartest modern American kitchen in keeping with the residence, plus an ultra-modern vanity powder room on the main floor. The carpeted stairs takes you to 3 twin-sized bedrooms, well located in a tiled 4-piece modern bathroom. Cement basement, package oil unit and space for another room if desired. Well located on a beautiful oak treed large lot. A rare offering with substantial mortgage.

FULL PRICE $18,500

This home is in excellent taste and spotlessly clean and is chosen as

NEWSTEAD'S RED CARPET HOME OF THE WEEK.

View by appointment only, by calling

MARY FRASER

now at EV 3-8117 or EV 3-6886
NEWSTEAD REALTY LTD.

GORGE MUST BE SOLD

This is truly one of the cleanest and nicest homes in the Gorge area. White and buff stucco exterior with neat shrubs and green lawns. Entrance hall, cosy LR with gleaming oak floors and FP. Two big bedrms, bright elec cab kitchen and DR. Full basement with DRIN garage and oil heat. Owner moving in one week. Clear title, or try your own terms on the asking price of $11,950. Call J. Moore, EV 6-2866 or GR 7-3336. Island Homes Ltd.

"OFFERS WANTED"

SOUTH OAK BAY—Owner. 3 or 4 bedrooms, separate den with fireplace. Very large living rm, separate dining rm, electric kitchen. Full basement with perimeter oil heating. BUILT IN 1959. This is a property where a good amount of CASH WILL TALK. Phone R. de Montigny, EV 6-3251 or EV 5-1497, Colony Realty Ltd.

JOHNSTON & COMPANY
Established 1905
COMPLETE REAL ESTATE SERVICE
1306 Broad St. EV 5-2471

MODERN 3-BEDROOM HOME. Low down payment. GR 9-6403 after 5 p.m.

2 AND 3-BEDROOM HOMES WITH or without basements. Reasonable prices. Call A. R. Foster, GR 5-2892.

SWINERTON STEWART CLARK LTD.
608 Broughton Street EV 5-2481

GOT AN IDEA?

I will move my client to the country. He has 3-BR, clear-title home, asking price $4,900, to use as down payment on 3-BR home up to $5,000 in any district starting city centre to Sooke or Sidney. Have something? Call us and let us make your idea come true.

Call Stan Rozylo, EV 5-2481 or EV 4-6104 anytime

"HOLIDAY SPECIAL"

$1,300 down, $81 per month; or $750 down, $90 per month. 12-year-old stucco bungalow, 2 BRs, large living room, cab elec kitchen, full basement, auto oil hot-air heating. Back lane on property.

For more information call Stan Rozylo, EV 5-2481, EV 4-6104

SEE 2675 RICHMOND OPEN TO OFFERS H.W. OIL HEAT

Owners have purchased a smaller home and are anxious to sell this most livable and well-kept home situated in the midst of a lovely garden with fruit trees, berries, vegetables and flowers, 3 bedrms, nice Liv Rm, large bright kitchen, 4-pce modern bathrm. Sunporch. This home has been completely renovated, FC bsmt. Separate garage. Asking price with terms

$12,500

Mrs. Elliott EV 3-9881 or EV 5-2481 Exclusive Listing

CUTE AS A BUG'S EAR

OAK BAY OFF ST. PATRICK ST. Built by Old Country carpenter. Old English cottage on secluded street. Comprises ent. vestibule, LR 20x14 with FP. One bedroom down—bathroom. Cab kit with nook. Utility with tubs and storage. One large BR up with hand basin. Heavy wiring. Copper piping and insulation. Sep garage. Taxes $56.68 net.

$8950 Full Price

Terms. C.T.M.
R. Cox, EV 5-2814

$1000 DOWN $1000 4 ROOMS PLUS

Open to immediate possession. Completely decorated. Rewired, copper piping. Cabinet kitchen, utility rm off. Full bsmt, has Dr-in, and good furnace. A good buy on easy terms at

$6300

See this with Mr. Crow, EV 5-2481. Eves., GR 9-7417.

OAK BAY POSSESSION THIS MONTH 2-4 BEDROOMS 2369 DUNLEVY

Handy to Willows School, Beach and shopping a versatile home, has utility adjoining Electric kitchen, bright dining nook, dining room arched from living room, extra rooms and 3-pce. wash room in bsmt. Pkg unit oil heat, El. D.H.W. 2-car garage on lane. Terms can be arranged.

Asking $13,700

755 OLIVER

A most attractive no basement home with proper pkg. unit oil furnace and utility room, has separate dining room and 2 bedrms, separate garage, secluded gdn. Handy to bus and store. Immediate possession.

Asking $10,900

Please call Mr. Custance, EV 5-2481; Eves., EV 6-2345 or any of our representatives.

B.C. LAND & INVESTMENT AGENCY LTD.
922 Government
"Serving B.C. Since 1887"

OPEN HOUSE MUST BE SOLD WED. & FRI. EVENINGS 3926 ROWLEY ROAD CADBORO BAY NEXT TO HOBBS OFF ARBUTUS DRIVE. UNIVERSITY DEVELOPMENT

will make this area the most sought-after in Victoria. Property values will also have best resale value. Invest now and wisely in this fine family home. Spacious 7-year-old bungalow. Large LR and sundeck off dining room, 3 bedrooms and large kitchen. Fine spacious lot abuts on a wooded area. Come and see for yourselves the wonderful value in this practical home. 1st MORTGAGE $8,350 at 5%.

Price $15,750

To view or information call EV 6-3555 Mr. Len Cook EV 2-7777

CALIFORNIA BUNGALOW FAIRFIELD

Most attractive home less than a block from Dallas Rd. Spacious living room with stone fireplace and sea view. Sep dining room. Cabinet electric kitchen. Two bedrms and dressing room. Cement bsmt with automatic hot-water heating. Separate garage.

Full Price $14,700

P. G. Jackson, EV 6-3555 anytime

OAK BAY LANSDOWNE PARK NEW—EXCLUSIVE

Outstanding, new, 3-bedroom, contemporary home on lovely treed lot. This attractive home features a slate entrance hall, large living room, dining room with open beam ceilings, mahogany side wall and large open fireplace with slate hearth. The kitchen has a built-in range and oven and has a large breakfast area. The 3 bedrooms are spacious and there is a 2-piece washroom off the master bedroom as well as glass sliding doors to a cement patio. About a half cement basement with roughed-in fireplace for rumpus room, and space for other rooms. Two-car carport with deck above. See this home now as there is still time to select some colors.

Price $23,500

Call Mr. Hope EV 6-3555 anytime.

NORTH DOUGLAS

Modern 3-bedrm bungalow, 3 years old, located on large lot on a quiet street. It features thru hall, good-sized LR with fireplace, separate dining room, cabinet kitchen with nook and 4-pce bathroom. In addition to this, there is a partially completed room in the basement, auto oil heat and drive-in garage. The entire property is in excellent condition and must be sold.

Price $13,750

Please call Mr. Vears EV 6-3555 anytime.

HARRY FOSTER LTD.
Opposite "The Bay"
1733 Douglas Street EV 2-2503

OAK BAY BORDER $11,500 $2000 Dn—$80 Per Mo.

A lovely stucco bungalow with extra nice garden and fenced lot. Full basement with extra room. Drive by 1539 Amphion—you'll be pleasantly surprised—then call for an appointment to view inside. Quick possession. Mr. Yelis, EV 2-2101, res EV 3-3030.

BY OWNER. FAMILY HOME, 4 bedrooms, full basement, near park, sea, bus and stores. EV 2-5242.

MODERN 3-BEDROOM HOME, full basement, close to new shopping centre. EV 3-8401.

NORTHWESTERN SECURITIES of Victoria Ltd.
631 Yates At Broad
EV 5-6741

"WATERFRONT"

Terrific sea and coast views from this charming Gordon Head home. Expensively custom built, it has far more special features than we can list here. On a lovely "easy-keep" acre, the value is certainly more than a full price of

$18,950

with about $6,000 down. Full details with pleasure. Call F. RICHARDSON, EV 5-6741.

"4 BEDROOMS" CITY-GORGE

Semi bungalow—18 years old—immaculate condition. 2 bedrooms and 4-pce Pembroke bath and full dining room. Living room with fireplace and electric kitchen, utility room down. Full cement basement, auto oil heat and electronic air cleaner and drive-in garage. Near 2 bus routes, shopping and schools.

Price $13,950

DOROTHY KIRKPATRICK EV 5-6741 or GR 4-1972.

"3205 CARMAN" (University Area)

Spacious 5-room bungalow plus finished room in basement. Owner asking

$13,900

with low down payment. For appointment to view call CLARE BELCHER EV 5-6741 anytime.

"SWARTZ BAY RD." 4.35 ACRE

Sea view property, new 5-room house with full basement and rumpus room, plus carport. 250' road frontage. Opposite intended Victoria yacht club lease on Swartz Bay. This is a real buy for someone at a cash price of

$12,000

Some terms available. Phone GEORGE CLARK EV 5-6741.

"OAK BAY"

1. 4-bedroom Tudor house. Vacant and can be bought at a reasonable price. Please contact GEORGE CLARK, EV 5-6741.
2. View Royal
3-bedroom de luxe waterfront home. A bargain on this property. Please contact GEORGE CLARK, EV 5-6741.
3. Upper Lansdowne
4-bedroom architect designed home with every convenience for easy living. Don't miss these if you want quality. Phone GEORGE CLARK for addresses and price. EV 5-6741.

"JUBILEE"

Here's a large stucco bungalow with 6 rooms plus lots of extra living in the full high basement, and quite near both hospitals. It's good buying at $11,500 with about $2,500 down, but see it anytime and make an offer. F. RICHARDSON EV 5-6741.

"U & D DUPLEX"

Plus extra suite in basement for owner. All 3 suites have separate entrances and owner

ASKING $10,800

Please call CLARE BELCHER EV 5-6741 anytime.

"HANDYMAN SPECIAL"

Modern cottage on one acre. Needs very little finishing. Fruit trees and barn for 2 horses. Full price on terms

$9500

AKSEL PETERSEN EV 5-6741 or EV 4-6971 anytime.

"Retirement Special" $750 DOWN

Why pay rent when you can buy this well-built two-bedroom home, in Gorge area? Large living room, fireplace, good-size kitchen and utility. Half basement, oil heat. Separate garage. Before you buy, see this for $77 per month. Please call TED CHARTRES or JACK COONEY, EV 5-6741 anytime.

"THINK OF THIS"

It is cheaper to buy this home than to pay rent. It is like money in the bank when you make your payments on this 3-bedroom, electric kitchen home. There is even a fireplace in the living room. Low taxes yet close to town. $1,000 down and

$7500 End Price

Phone MRS. E. HARVEY or MR. J. WILLIAMS EV 5-6741 anytime.

"COSY BUNGALOW" ONLY $6950

CITY—OAK BAY BORDER: Quiet street, recently redecorated and in excellent condition! Large living room, family-size kitchen (range included), 2 or 3 bedrooms, automatic oil heat! Fenced in garden with fruit trees. Truly a bargain at this price. Reasonable down payment, easy terms. Call MR. REGEN at EV 5-6741, 24-hr. service.

"BE SMART" LIVE FOR LESS

By buying a home with an income. Your own apartment consisting of 2 bedrooms, living room with fireplace and family kitchen (electric) and complete with bath. Rental apartment consisting of living room, kitchen and 2 bedrooms with bath. Separate meters. Private entrances and full basement. A good investment in a close-in location.

Priced at $6,950

with $1,000 down. For further information phone MRS. E. HARVEY or MR. J. WILLIAMS EV 5-6741.

A SECLUDED COTTAGE

I have a lovely secluded cottage, quietly tucked away on over one acre of treed and semi-formal grounds. Rural—but not too far out. The setting is really lovely. The cottage features a large living room with fine fireplace, large dining room with pretty garden views, two good bedrooms—one exceedingly large, very large and modern kitchen with a charming little breakfast nook, modern bath. Excellent automatic oil heating, and first-rate wiring. This home is older—but in excellent condition and is ideally suited for active retired people. Full Price $13,700, clear title (firm). Must be cash or cash to a mortgage. Please call Mr. Stothers, EV 2-2503 or GR 9-4497 eves to view.

Harry Foster Ltd.

CITY DUPLEX
On Blanshard St. near Hillside. 3 rms up and down, self-contained. Only $8,750 with approx $500 down, balance at $87 p.m. Phone S. Stephens, EV 3-7844, Douglas Hawkes Ltd. EV 4-7128.

SACRIFICE, CADBORO BAY — 3-bedrm, bsmt, oil heat.; 6 yrs old. Near everything. GR 7-3437, offers.

2 HOUSES FOR $10,600. 7 ROOMS and 4 rooms. Both with basements, on 2 lots, and in city. EV 3-6912.

Founded 1887

PEMBERTON HOLMES LTD.
1002 GOVERNMENT. EV 4-8126
30 Color Photo Window Display

3089 HARRIET RD IS OPEN TO VIEW Wed. 8th, 6-8 p.m. Sat. 11th, 2-5 p.m. FULL PRICE ONLY $11,900 AS LOW AS $1000 DOWN IF DESIRED

Trim, well maintained, only 3½ yrs old. Two bedrooms, 20' living room, good dining "L" and utility off well-planned kitchen. No basement, fully insulated. Ideal for the young married couple or for those retiring seeking an easily maintainable home in a close-in location. Sale urgent, owner transferred. In attendance Mr. Simpson. EV 4-8126; res. EV 5-7569.

HIGH LOCATION 5½% MORTGAGE

A real livable home just 7 years old, located on high ground among the Garry Oaks, offering close transportation, schools, shopping and close to downtown. This fine home is in excellent condition, with 17-ft living room, open fireplace, adjoining dining, electric cabinet kitchen and four-piece bathroom. There are two bedrooms, each with large closets, plus extra knotty pine bedroom or study on basement level. The basement is exceptionally airy and well lighted and includes top quality Oil-O-Matic furnace providing very economical heating.

Price only $12,500

EV 4-8126 J. B. LAW GR 9-3201

CITY

$1,000 cash puts you in possession of a nice, modernized 4-room bungalow consisting of LR, 2 good-size BRs, cab kitchen, utility room. O-O-M piped heat. Close to schools and transportation. Full asking price only

$7500

To view call JACK BROWN, res. EV 4-4976

CEDAR HILL

Here's a spotless retirement home that will satisfy the most careful purchaser. Built 7 years ago and maintained in new condition, comprising 1,080 sq ft of living space which includes living room with fireplace, dining room, larger than usual kitchen, 2 bedrooms and 4-pce bathroom. There's a utility room, automatic oil heating, a separate garage and a very nice, easy-to-care-for garden. All this for

$9950

Clear title. Terms may be arranged. Call EV 4-8126 or EV 5-0795 for further information, ask for MR. GREENE.

$8500 FAMILY HOME LOW DOWN PAYMENT

For a quick sale, owner advises me to try all offers. Large in-line LR and DR, modern cabinet family kitchen, three bedrooms, full basement. All new copper pipe, completely rewired, new roof. One block from Jubilee Hospital. Close to everything.

$800 DOWN

Call MR. ATKINSON anytime, EV 4-8126

MY FRIEND THE CHIEF

Petty Officer is going to retire and travel extensively through the United States, having no children left at home he wishes to sell at a give-away price. Much care and attention has been given to this home, such as new roof, new oil furnace, new stucco and rewiring, wonderful housekeeping. Three bedrms, living room, dining room, large kitchen, bath and utility room make for good family living. On a nice lot, not too far from Naden, it is offered at a low down payment and low monthly payments. Why not give it your inspection. The asking price is

$8900

Just call me anytime at EV 4-8126 Ask for John Molyard.

RETIREMENT SPECIAL

A lovely little home on a quiet street and only six years old. Practically no steps and in immaculate condition, this charming home has 13x15 living room, large cabinet kitchen, one large bedroom, 3-pce Pembroke bathroom, utility with tub. Stucco exterior. Duroid roof. Lot 46x130, garden established. Low taxes.

Full Price Only $7350

EV 4-8126 W. WOODLEY EV 4-5916

TWO GOOD FAMILY HOMES

315 ST. CHARLES
6 rms. Double plumbing. Modern kitchen. $1500 down, $75 month.

$7950

1497 CLIFFORD
4 B.R.'s. Double plumbing. Utility on main floor. 12 yrs old. $2,500 down.

$14,900

Drive by but do not disturb the owners.

EV 4-8126 MRS. McLEAN EV 4-6867

WATERFRONT

$12,000 FULL PRICE

$1,500 DOWN P.

$85 PER MO.

Clear title home, the best buy in town.

Lovely grounds with fruit trees. Could be large family home or as is now—duplexed—suite rented for $70 month.

For further information call Francey Salynuik at EV 3-8117 or EV 5-5031. Newstead Realty Ltd.

LANSDOWNE SLOPE OAK BAY

Immaculate 8-yr-old 3-bedrm house, 1,384 sq. ft., large entrance and through hall, 20' LR and 9'x13' DR, oak floors throughout, good size kitchen with unusually large cupboard space, attached street-level garage. Full basement has almost-finished 14'x24' rec room with oak floor. Quality construction throughout. Well kept grounds with large patio. Owner transferred and wants quick sale at FP of only $17,500. EV 5-3095.

UNION AND PERSIMMON; 4/5 acre. Tudor style stucco; circular, paved, floodlit driveway. Downstairs LR, also DR, den, bathroom, 2 bedrms, kitchen, utility room. Upstairs, 2 bedrms (1 self-contained, ideal for older person), playroom, bathroom. Full cement basement; 2 garages. $18,500. Terms arranged. 3809 Persimmon Drive. EV 4-7218.

REAL BARGAIN

$1,200 down. $65 per month. Transfer forces sale. 2-bedroom bungalow. Full basement. Immaculate. Near Town and Country. Full price $8,700. EV 6-3994 after 6 p.m. or any time Saturday and Sunday.

ALUMINUM SIDING

This cosy little bungalow has just been covered with white aluminum siding at a cost of $1,500 to the owner. 2 bedrooms, fireplace, vegetable garden and black-top driveway, all for $6,500, with $1,500 down. Call Bob Brotherston at Douglas Hawkes Ltd., EV 4-7128.

EXCLUSIVE—FIRST TIME ON THE market. Lovely 6-room stucco bungalow, full basement, drive-in garage. Close to schools, stores, on Quadra Street. Clear title. Only $17,500. Terms. Tom Moore, EV 4-5027 or EV 5-3148. City Brokerage.

SAVE $1,000

Commission. 5 rooms. 3 bedrooms, extra room in basement. 5 yrs old. Close to bus, school, etc. Listing price was $13,900. Now $12,900. $1,500 down. GR 9-3519.

BY OWNER — 4-BEDROOM BUNGALOW, 4 years old, N.H.A. Easy terms. EV 3-8542. 1735 Townley.

2 BEDROOMS, FULL BASEMENT, oil furnace. $6,600. EV 3-1078.

TOWN & COUNTRY HOMES LTD.
TOWN & COUNTRY
3319 DOUGLAS ST.
EV 2-7276

WOULD YOU LIKE TO TRADE

Your home in and have one of our contractors build you a new one? We have many desirable lots available in Oak Bay, City and Saanich. Why not enquire now? Full particulars from B. Lawless, Ph. EV 2-6228 or EV 2-7276.

ESQUIMALT

Close to all amenities, 3 large bedrooms, large cabinet electric kitchen, DR, thru hall, garage, O-O-M heating. Secluded extra large lot in lovely setting. Immediate possession. $15,000 with terms. Phone B. Lawless EV 2-6228 or EV 2-7276

4 BEDROOMS

Ideal family home, living room, dining room with arch, through hall, large kitchen, two bedrooms and bath down; two bedrooms and office or sewing room up. Full basement, high location, new wiring, new oil furnace, new hot water tank, new paint inside and outside. Terms. Price $10,700.

Queenie Haddow, EV 5-8202, EV 2-7276 anytime.

SIDNEY, ½ ACRE 4 BEDROOMS

A good family home, close to schools, bus and shops. Large elec kitchen, living room with FP, full basement with automatic oil heat, sun deck and double garage. Lots of room here for large family with play area OFF the street. $11,200 with terms.

A. R. Foster, GR 5-2892, EV 2-7276.

$9950 MODERN

Stucco 5-Rm home, no-steps. Wm. Hollick, 386-3721, GR 8-4459. Hollick Land Dev. Ltd., 24-Hr. Service by Electronic Secretary. We Sell Homes, Business, Lands.

BY OWNER

Uplands bungalow, 7 rooms, spacious entrance hall, living room 21x15 with fireplace. Separate dining room 12x12. Large cabinet kitchen, dining space. Panelled den with electric fireplace, 3 bedrooms. Wall-to-wall carpet in hall, bedrooms and den. 1½ bathrooms. Full daylight basement. Panelled rumpus room, fireplace and bar. Automatic oil heat. Attached double garage. Pleasant garden and patio. Private sale. $28,500. Phone EV 3-9126.

FAIRFIELD-BEACH DRIVE

Very good, new, 1,409 sq ft home. Has living room, dining room, kitchen, 3 bedrooms, full basement, 2 bathrooms with third roughed in. Double carport and sundeck. Fully landscaped. Only $19,500. Call Balley at EV 5-7330.

ARDMORE

Delightful waterfront home. Please phone owner, GR 5-3160 for appointment.

A SNAP AT $11,700

Owner wishes quick action on 4 bedrooms and den, well-kept family home, good area. Immediate occupancy. EV 2-4177.

JUST COMPLETED 3-BEDROOM N.H.A. home. Located on new street off Shelbourne. Excellent floor plan and many extra features. By contractor. EV 5-4187.

2½-STOREY, 3-TONE STUCCO, 2-family dwelling, with 2 kitchens, 4 bedrooms, 2 bathrooms, 2 living rooms; nice garden back and front. $10,000. 923 Caledonia. EV 3-9029.

VIEW ROYAL, OLDER TYPE home, 2 bedrooms, automatic heat. Immediate possession. Offers considered. By owner. GR 9-4672.

$1000 DOWN, $55 PER MONTH. Well-kept older 5-bedroom home. Oil heat, heavy wiring, insulated. Full price $7,750. EV 4-8451.

LOOKING FOR A BETTER USED CAR — SHOP FIRST IN "AUTOMOBILES FOR SALE"

OWNER, NEW 3 BEDROOMS, 2664 Cedar Hill Rd. High location. $3,000 down, $13,300. EV 3-3616.

151 COUNTRY HOMES and PROPERTIES

GOOD BUYS IN ACREAGE

Over 30 acres, fully modern home, orchard, large barn, creek through property; over 3,000 ft. highway frontage, good agricultural or subdivision area. All offers considered, asking $16,000.

10 acres, good district, wooded acres; power; near splendid fishing area. Real potential here; all for $7,000, on terms.

15 acres, good building site completed; city water in, power, blacktop; one mile to shopping centre, near fishing area.

Eleven Acres, ideally situated, cultivated, power, city water, blacktop, fenced orchard, 3-bedroom residence, good for horses, sheep, cattle, good potential, estate sale.

Good waterfront homes, $6,800 to $20,000. Call C. H. Cyr, EV 2-4231; res., Sooke 472-5544.

RITHET CONSOLIDATED LIMITED
706 FORT STREET EV 2-4351

BRENTWOOD PROPERTIES

De luxe 3-bedroom new bungalow with basement, seaview good lot, all city conveniences, vacant now, built to sell for $16,500, now for quick sale $14,500, terms.

Basement bungalow on one acre, seaview, suit dogs, chickens or fruit. Plenty of water. Only $11,000 terms.

3½ corner acres, commercially zoned, corner Keating and Oldfield. $3,950. Low down payment.

Brentwood Properties Ltd.
West Saanich at Verdier Ave.
GR 4-1141; res., GR 4-1725

NORTH SAANICH 5 ACRES

Attractive, level and fully fenced property. Back half cleared and cross fenced for paddock. Three-box stall stable and tack room. 320 ft frontage on paved road.
PRICE $5,800

BUILDING LOT near Van Isle Marina and convenient to beach. Served by water system.
PRICE $1,700

ARDMORE, one acre wooded building site, over 200 ft of road frontage.
PRICE $2,200

Contact E. Graham, EV 3-7124 anytime

BOORMAN INVESTMENT CO. LTD.
621 Fort Street

LARGE WATERFRONT LOT

Let me show you this desirable property at Genoa Bay. Over 200 feet of waterfront with a "million-dollar view." Power and water available. Facilities for boat wharfage and use of swimming pool. Call Peter Morgan, Pemberton Holmes, Ltd. EV 4-8126.

LAKE COWICHAN
2,600 ft. waterfrontage available to lucky purchasers in
SANS SOUCI SUBDIVISION
Cleared, park-like lots from $1,600 up. EASY TERMS. Contact:
R.C.M. CONSTRUCTION LTD.
4333 West Third Ave.,
Vancouver 8, B.C., or
Phone collect CA 4-5083

Your Brentwood Realtor
PRICE DAVIES AGENCIES
GR 4-1412 GR 4-1033

WATERFRONTAGE, HIGH MAGnificent view, small acreage. Residence. Seclusion. 13 minutes Victoria, school, shopping centre. Victoria Press, Box 766.

INVESTMENT OPPORTUNITY — Model farm on 2½ acres, Gordon Head area. Subdivision possibilities, modern 3-bedroom home. Private. $21,500. Reply Victoria Press Box 728.

100-FT. WATERFRONT LOT, ½ acre, Ardmore area. Private. $6,000. EV 5-1301.

Sidney • • • • • • • North Saanich
GORDON HULME LTD.
Open Saturday
Sidney GR 5-1154

152 APARTMENTS FOR SALE

BY OWNER, 6-UNIT APARTMENT, modern construction. EV 5-2023.

ESQUIMALT TRIPLEX. BY OWNer. EV 3-6598.

153 WANTED TO BUY HOUSES

CLIENTS WAITING

For little country properties and good 2 and 3-bedroom homes. Call us NOW—yours can be the one we need.

LEACH & SPARKS
EV 3-4117

EDMONTON FAMILY

with $5,000 CASH wish to locate near College and High School, 4 bedrooms and basement a must. Will pay up to $15,500 for good home. Call Larry Rands, Randall's Ltd., EV 3-8080, res.: EV4-8109, office.

OUR "MR. FIXIT"

Will buy another small ESQUIMALT home for investment. Please call F. Richardson, EV 5-6741, Northwestern Securities of Victoria Ltd.

VANCOUVER COUPLE WITH $9,400 cash wish to retire in Victoria. They require a 2-bedroom home in a nice district near bus and stores. Must have full basement or a workshop. Call Joyce Neill at EV 3-8117 or EV 3-0504. Newstead Realty Ltd.

YOUNG FAMILY, 2 CHILDREN

Will rent your 2 or 3-bedroom home with option or would buy now with low down payment—excellent references. Call FRANCEY SALYNUIK at EV 3-8117.

Newstead Realty Ltd.

M.L.S. A Big "IF"

If—I knew how much . . .
If—I could sell quickly . . .
If—I could get more . . .
Why be half sure—
Let a member of the Multiple Listing Service take the if out of selling—or buying.

254 members at your service.
Multiple Listing Service
EV 9-3225 1216 Broad St.

NEEDED NOW!!!

2 bedrooms, dining area, basement preferred, a good sized lot for children, close to schools, $11,000 or less. Possession must be 30 days. Call R. de Montigny, Colony Realty Ltd. EV 6-3251.

WANTED URGENTLY

Four-bedroom homes any district near schools, any price range. Clients waiting. Call A. J. GREENE, Pemberton Holmes, EV 4-8126 or EV 5-0795.

WANTED, WATERFRONT, OAK Bay, Ten Mile Point or Gordon Head, 3 to 4-bedroom home with double plumbing, around $40,000. Please phone Mrs. McLean at EV 4-8126 or EV 4-6867. Pemberton Holmes Ltd.

I WILL BUY YOUR 2 OR 3-BEDroom home immediately for cash if it's suitable for rental purpose. For fast action call my agent, Ellwood Nault, at Newstead Realty Ltd. EV 2-8117 anytime.

JUST MARRIED

Young couple with $700 down payment would like home in Colwood, Langford or Glen Lake area. Please call Frank Ericson at Douglas Hawkes Ltd., 817A Fort St. 384-7128.

NO FUSS OR BOTHER!

We have cash clients waiting, also cash for second mortgages. For quick action call Wes Dickie, EV 2-4313; eves. EV 3-3640. Dickie Agencies, 919 Fort St.

FAMILY REQUIRE HOME WITH early occupancy in time for fall school term. Call J. MacKay at EV 2-2157 or EV 3-9644. Western Homes Ltd.

$4,000 ALL CASH

For 2-bedroom bungalow, or suitable accommodation, not too far out of city. Call Larry Rands EV 3-8080, res. Randall's Ltd., EV 4-8109.

UNOBSTRUCTED VIEW LOT ON Fifth Street, 50 x 145. Low down payment on house and lot. Phone EV 3-3814, Kasapi Construction Co. Ltd.

SECOND AGREEMENT FOR $1,500 as down payment on 4 or 5-bedroom home. Payments not to exceed $85 P.I.T. Prefer Fairfield. Victoria Press, Box 333.

NICE COUNTRY LOTS WITH trees, also ½-acre lots suitable for VLA, Thetis Heights. Phone A. H. Phelps, GR 8-2076.

WATERFRONT LOT IN UNIQUE location on a point in Portage Inlet with panoramic view. EV 3-3851.

HIGHLAND PARK, CENTRAL Saanich, ½-acre wooded lots. Owners, GR 4-1358 or GR 4-1461.

4-ACRE APT. SITE, PANORAMIC view of mountains and sea. University area. EV 5-1203.

CHOICE LEVEL LOT ON MONTgomery St. Rockland area. Ph. EV 2-4107.

LARGE EXCLUSIVE LOT, 50'x120', Deal St., Oak Bay. EV 2-9404.

WATERFRONT LOT, LOCKEhaven Dr. Superb view. EV 2-3283.

154 PROPERTY FOR SALE

APARTMENT ZONED

Two adjoining properties, approx. ⅓ acre each; zoned 30 or more suites on each. Choice treed location in Esquimalt in the centre of schools, shopping, golf course and adjoins a park at the rear. Offered for sale at below market value, one parcel at $15,000 and one at $12,500. Buy one or both. Call GEORGE CHAN at EV 5-6741; res., EV 2-9416, Northwestern Securities of Victoria Ltd.

Looking For Lots?

On a keyhole or cul-de-sac near university and Shelbourne Plaza. Irregular shaped and large, they lend themselves to many different designs. For sale with contract at $2,450 and $2,500 [illegible]. All services are in including [illegible] and new blacktop. There are some finer. C. Pike, EV 2-4225 or GR 7-1593. J. H. Whittome & Co. Ltd.

VIEW ¼ ACRE, 1 ACRE

Cleared or treed. VLA approved. Fine location. Lovely surroundings. Road and water. Phone J. MAUCH, GR 4-2416 eves. VICTORIA REALTY LTD. EV 2-8145.

150 ACRES — 50 CLEARED — ON Fraser River. Ranch, barn, creek with cabin, unspoiled country. Hunting, fishing. Could be resort centre. Terms. $19,500. G. Schenck, A. Bernard & Co. Ltd., 629 Fort Street, Victoria. EV 4-0833.

MT. TOLMIE

Only 4 lots left in this subdivision just 4 blocks from Victoria College. Price $3,500. Terms available. E. J. Butler, EV 4-7128 or EV 3-1282. Douglas Hawkes Ltd., 817 Fort.

LOT 50 x 136, NEAR NEW SAANich fire hall. By owner. EV 4-5691.

LOT 80'X160', PARKER, BEACH privileges. $1,800 cash. GR 9-2742.

155 PROPERTY WANTED

GENUINE AND URGENT REquest for 4-bedroom, LR, DR, kitchen-type of home, up to $20,000. Any good district. Also need a 4-bedroom new bungalow or split level with large dining room. Gordon Head, Ten Mile Point or similar district. Price range up to $22,000. Please phone NORM HOSS, EV 6-3555. The B.C. Land & Investment Agency Ltd.

CASH FOR ACREAGE ADJACENT to sewer. Kasapi Const., EV 5-3624.

156 ACREAGE FOR SALE AND WANTED

SPORTSMAN'S PARADISE

220 acres of rough land abounding with game and 1,050 feet of waterfront about 200 feet deep at low tide; quiet water for moorage; several lovely building sites; partly-built 2,100 sq ft bungalow; stream running through property and private road from highway to beach; within 20 minutes drive from city. For full information please call Hagar & Swayne, EV 4-6931, ask for Mr. Kemp. Res. EV 5-1881 anytime.

WANTED ACREAGE

With or without buildings. Waterfront or view property. We have 2 excellent clients looking for the above in the Victoria, Saanich or Duncan area. Please phone or write to Alex MacLean at EV 3-9643 or res. EV 3-7248. Fraser Biscoe, 750 Pandora Ave., Victoria, B.C.

44.33 ACRES SUBDIVIDED

Located near Sooke off Otter Point Rd. You can buy this property very cheap and sell at a profit. Vendors anxious for a quick sale and are sacrificing this valuable property for only $1675. Phone R. E. Hills, EV 3-6918, P. R. Brown and Sons Ltd. EV 5-3435.

WE HAVE REQUESTS FOR SMALL holdings up to 10 acres. If you have property for sale on the peninsula or would consider selling please contact E. Graham, EV 3-7124 anytime.
BOORMAN INVESTMENT CO. LTD.
621 Fort St.

OWN YOUR OWN HUNTING grounds, 34 acres, 9 miles past Sooke, $5,250. Aksel Petersen, EV 5-6741, Northwestern Securities of Victoria Ltd.

METCHOSIN — 35 ACRES ON Happy Valley Rd. Property includes four-room house and outbuildings. Creek through property. Price $14,000. Call Mr. Gorely, EV 3-7174, res. GR 7-6132. F. N. Cabeldu Ltd.

WANTED, ACREAGE SUITABLE for subdivision. Langford or View Royal.
NEEDS CONSTRUCTION LTD.
GR 8-3736.

For Talking Doll

Doll Wardrobe
Fits 20" Talking Doll
9185

by Marian Martin

New! From play to party to bedtime, here's a 6-part wardrobe for the new, 20-inch talking doll your little girl loves. Have fun and save dollars—sew clothes of remnants.

Printed Pattern 9185: For 20-inch talking doll. See pattern for yardages.

Forty cents (40c) in coins (no stamps, please) for this pattern. Print plainly size, name, address and style number.

Send order to Marian Martin, care of The Daily Colonist, Pattern Dept., 60 Front Street West, Toronto, Ont.

Extra! Extra! Extra Big Summer Pattern Catalogue—over 106 styles for all sizes, occasions. Send 35c.

Pattern Bonanza

784

by Laura Wheeler

Jumbo pattern for 12 potholders, 2 mitts. It easily solves many gift problems.

Use scraps or buy ¼ yard of fabric—makes 2 potholders. Pattern 784: transfer 10 holders, 2 mitts; directions, 2 crocheted holders.

Thirty-five cents in coins (no stamps, please) for this pattern to Laura Wheeler, care of The Daily Colonist, Needlecraft Dept., 60 Front Street West, Toronto, Ont. Print plainly pattern number, your name and address.

The First Time! 200 designs in our 1962 Needlecraft Catalogue — biggest ever! Pages, pages, pages—fashions, accessories to knit, crochet, sew, weave, embroider, quilt. See jumbo-knits, cloths, spreads, toys, linens, afghans; free patterns. Only 25 cents.

156 ACREAGE FOR SALE AND WANTED

WANTED — ACREAGE WITHIN 5-mile circle for cash. EV 4-0717.

158 FARMS FOR SALE AND WANTED

NEARLY 10 ACRES
Nice 4-Room Stucco Bungalow

A real fine farm. Approx. 5 acres cleared, good arable land. Some timber. Good well. Some outbuildings. On paved road. Might qualify V.L.A. Owners retiring. Asking $12,950 Cash. EXCLUSIVE with Mrs. M. Ramsdale, EV 3-6111 or EV 4-3655. McCandless Realty, 830 Fort.

The Classified Ads are . . .
EVERYONE'S
FURNITURE MART

It's so easy to sell your no longer needed furniture under Classification 62 with a low cost classified ad.

It's a well-known fact . . . Classified is the place to look for big bargains in Furniture or Miscellaneous Items.

Just Call 382-7211.

NOTICE TO CREDITORS
IN THE MATTER OF THE ESTATE OF FRED ALLEN, deceased, late of 1134 North Park Street, Victoria, B.C.

NOTICE IS HEREBY GIVEN that creditors and others having claims against the estate of the above deceased are hereby required to send them to the undersigned Solicitors for the Executor, 302 — 612 View Street, Victoria, B.C., before the 1st Day of September, 1962, after which date the Executor will distribute the said estate among the parties entitled thereto, having regard only to the claims of which he then has notice.

MESSRS. HORNE, COUPAR, MacMINN & ROBERTS,
Solicitors for the Executor.

NOTICE TO CREDITORS
RE: ESTATE OF JAMES ROY WALKER, DECEASED

NOTICE IS HEREBY GIVEN that creditors and others having claims against the Estate of James Roy Walker, deceased, late of Victoria, B.C., are hereby required to send them to the undersigned Executor at 1205 Government Street, Victoria, B.C., before the 10th day of September, 1962, after which date the Executor will distribute the said Estate among the parties entitled thereto, having regard only to the claims of which it then has notice.

DATED the 2nd day of August, 1962.
THE ROYAL TRUST COMPANY,
Executor.
McIlree & McIntyre,
408-12 Central Bldg.,
Victoria, B.C.,
Solicitors.

NOTICE TO CREDITORS
ESTATE OF SAMUEL OAKES

Notice is hereby given that creditors and others having claims against the estate of the above-named deceased, who died at Victoria, B.C., on April 4, 1962, are hereby requested to send them, properly verified by Statutory Declaration, to the undersigned at 302 Royal Trust Building, Victoria, B.C., before the 1st day of September, 1962, after which date the Administrator will distribute the said estate among the parties entitled thereto, having regard only to the claims of which he then has notice.

And all persons indebted to the said estate are required to pay their indebtedness to said Administrator forthwith.

Dated at Victoria, B.C., this 27th day of July, 1962.

Official administrator for County of Victoria.

NOTICE TO CREDITORS
RE ESTATE OF ALICE MARIA CHAVASSE, DECEASED

NOTICE IS HEREBY GIVEN that creditors and others having claims against the Estate of Alice Maria Chavasse, deceased, late of Victoria, B.C., are hereby required to send them to the undersigned Executor at 1205 Government Street, Victoria, B.C., before the 10th day of September, 1962, after which date the Executor will distribute the said Estate among the parties entitled thereto, having regard only to the claims of which it then has notice.

DATED the 2nd day of August, 1962.
THE ROYAL TRUST COMPANY,
Executor.
McIlree & McIntyre,
408-12 Central Bldg.,
Victoria, B.C.,
Solicitors.

NOTICE TO CREDITORS
RE: Estate of Roderick Bruce McMicking

NOTICE IS HEREBY GIVEN that creditors and others having claims against the Estate of Roderick Bruce McMicking, deceased, late of 2716 Thompson Avenue, Victoria, B.C., are hereby required to send them to the undersigned Executrix at 1205 Government Street, Victoria, B.C., before the 31st day of August, A.D. 1962, after which date the Executrix will distribute the said Estate among the parties entitled thereto, having regard only to the claims of which she then has notice.

DATED the 25th day of July, 1962.
LILIAN HANNAH McMICKING,
Executrix.
McILREE & McINTYRE,
408 Central Building,
Victoria, B.C.,
Solicitors.

$750 DOWN—SAVE $1,000

$14,250

1,263 sq. ft., plus 140 sq. ft. sundeck. Three bedrooms (optional fourth). 22½ ft. living room. N.H.A. No secondary financing. Includes lot. Cedar Hill, San Juan - Gordon Head, Lake Hill-Quadra.

Bryon Price, 1314 Quadra EV 5-2458

LUNDS
INTERESTING
AUCTION
TONIGHT — 7.30 P.M.
For The Yorkshire & Canadian Trust Ltd. to close the estate of the late W. D. RAMSDEN.
Over $5,000 (original cost)
Photographic Equipment
See weekend paper for particulars
QUALITY FURNISHINGS
ANOTHER FINE
2-PIECE COLONIAL CHESTERFIELD SUITE
Bookcases, Secretaire, China Cabinets, Victorian Chairs, Oriental and other Lamps, Occasional Tables, Tea Wagon, Stamps.
10'x14' BRITISH INDIA and OTHER CARPETS
DINETTE SUITES
Leatherette Den Suite
Convertos
Mr. & Mrs. Bedroom Suite
Older-Style Twin Suite
Sets of Golf Clubs
Reel-Type Power Mower
China - Glass - Plate
New 30-Inch Electric Range
Refrigerators - Washer
View 8.30 a.m. to Sale Time
LUNDS PHONE EV 6-3300
926 FORT STREET

Featherbelle Outdoor Dog Theatre
• 30 Fully Costumed Dogs!
• 25 Spectacular Live Acts!
One-Hour Stage Shows Daily 2.15, 3.15, 7.30 and 8.30 p.m.
Adults $1.00 — Children 50c
4551 West Saanich Road
Phone GR 9-2651

'You Are Safe'

Negro Raps Church

KITCHENER, Ont. (CP)—A Negro Mennonite, jailed last month in Albany, Ga., for a non - violent demonstration against racial conflict, Monday told 300 Mennonites they were "insipidly lukewarm on the challenge of racial brotherhood."

"You send the Indian, the Mexican, the Negro, to missions. Then, should they ask your daughter for a date or speak of loving a member of your family, you tell them that is carrying equality too far," said Vincent Harding, a peace worker for the Mennonite central committee. He was addressing a sectional meeting on peace at the seventh Mennonite World Conference.

Sent to Atlanta, Ga. last October to develop a service program there and in Nashville, Tenn., he was jailed — along with Martin Luther King Jr.

In many ways, said Mr. Harding, he does not blame the church for not taking a more decisive stand on the racial question.

"You are safe here, but I want you to ask yourself this question. Would you be so self-righteous if you had to attend a non - segregated meeting where your name or your firm's name was taken down and you knew there would be reprisal for attendance?"

NEW ORLEANS (UPI) — An appeal court of appeals speeded up and expanded the desegregation of New Orleans public schools Monday by ordering all racial restrictions removed from Grades 1, 2 and 3 in September.

On Stage Nightly—10th Year
JERRY GOSLEY'S FAMOUS
SMILE SHOW
Authentic British Music Hall
Langham Court Theatre
8.30 p.m. — Saturdays 6 and 9 p.m.
$1.50 Reservations after 1 p.m.
EV 4-2142

RCN Loses Last Fighters

HALIFAX (UPI) — The Royal Canadian Navy became a wholly anti-submarine force at the weekend with the official retirement of its last operational fighter squadron.

Squadron VS870—composed of single-seater Banshee fighters—flew over HMCS Shearwater in a final ceremonial salute to a branch of Canada's navy in service since the Second World War.

A navy spokesman said "It is no longer economical to keep the fighters going and too expensive to build replacements."

The squadron will be dismantled in September and the pilots absorbed elsewhere in the navy following their annual vacation leave. Many will fly CS 2F-2 anti-submarine trackers, the only aircraft now in use by the navy.

Fighter defence of the fleet will be left to eight general purpose frigates equipped with guided missile systems. The vessels are expected to be completed over the next four years.

The Banshee squadron is descended from the famed All-Canadian Squadron which flew with the RAF in the war.

Traffic Fines

ESQUIMALT

Alexander D. Gerela, Powell River, careless driving, $40.

Wayne R. Simms, 3258 Irma, failing to obey a traffic sign, $15, and being a minor without insurance, $25.

LAST CHANCE
SALE
DRASTIC DISCOUNTS
TELMAC
NO MONEY DOWN

TONIGHT
ARENA
8 p.m.
ROLLER SKATING

FREE HOME DELIVERY SPECIALS
Chicken Chow Mein
Chicken Fried Rice
Pork Chop Suey
65¢ each
Deep Fried Shrimp
Boneless
Almond
Chicken
$1.50 each
PHONE EV 5-6704
CHINESE SMORGASBORD Open 5 p.m. Daily
LEE'S CHINESE FOOD 548 FISGARD STREET—in the Heart of Chinatown

AUGUST 2nd, 1862
Bill signed to incorporate the City of Victoria by His Excellency the Governor, James Douglas.
See this great man at the
ROYAL LONDON WAX MUSEUM
in the Crystal Garden
Open 9 a.m. - 10.30 p.m. weekdays — 12.30 - 10.30 p.m. Sundays
Operated by London Wax Museum Ltd.

AMUSEMENT GUIDE

ARENA. Tonight, 8.00 p.m., Roller Skating.

BUTCHART GARDENS. 9 a.m.-11 p.m. Should it shower, free use of umbrellas. For one of your happiest evenings, drive out for a delicious buffet supper . . . stroll through the gardens by daylight . . . take in a Sunset Show . . . see the gardens again under night lighting, breathtakingly different. General admission includes shows and night lighting. Flower Restaurant open daily 11 a.m. to 7.30 p.m. except Sundays, 11 a.m. to 5 p.m. From the Butchart Garden stage: Sunset Shows Mon., Wed., Fri., 8.30 p.m. Sundays, lovely music by the unseen orchestra, 2.30 to 4.30 p.m. Puppet Shows in the gardens every Tues., Thurs., Sat., 7.30 and 9 p.m., Sunday 3.30 and 5 p.m.

COLWOOD HOLIDAY PLAYLAND. Open daily—2090 Nob Hill Rd. Teas, Chip and Putt Golf, Kiddies' Rides.

DOUGLAS GOLF DRIVING RANGE. Covered and open tees, also 18-hole miniature golf course, fun for the whole family; plus 9-hole, par-3, 900-yard golf course. 2½ miles from Roundabout on the road to Tsawwassen ferry. Open every day. GR 9-5432.

ESQUIMALT SPORTS CENTRE. Tonight, 8.30-10.30 p.m., Ice Skating. Boot skate rentals available.

FABLE COTTAGE. The story book home on beautiful Cordova Bay. Intriguing barrel doors, hand-adzed furniture and woodwork. Open daily.

FEATHERLAND. 1848 W. Burnside Rd. Open daily except Mon., "Where Birds Are Really People." 2-9 p.m.

MALAHAT POOL—28 wooded acres, picnic tables, heated pool, wading pool and overnight camping. Open daily on Malahat, 17 miles from Victoria.

MATTICK'S FARM. On Marine Drive at Cordova Bay. Flower Gardens, Pony Rides, Par 27 Golf Course, Tea Room, Miniature Train, etc.

OUTDOOR DOG THEATRE. 4 shows daily, 30 dogs and 25 spectacular live acts. 4551 W. Saanich Rd. GR 9-2651.

ROYAL LONDON WAX MUSEUM. In the Crystal Garden, across from Empress Hotel. Open weekdays 9 a.m. to 10.30 p.m.; Sundays 12.30 to 10.30 p.m. Over 90 Josephine Tussaud Wax Figures richly costumed and magnificently displayed. They seem alive. Plus the "thrilling New Chamber of Horrors. Operated by London Wax Museum Ltd.

RUDY'S PET PARK ZOO. Open daily. Durrance Rd., 1½ miles from Butchart Gardens.

STOCK CAR RACES. Every Saturday night, 7.30 p.m. Western Speedway, out Trans-Canada Highway five miles to Millstream Rd. See sign.

WOODED WONDERLAND. Open Daily at Beaver Lake. Life-size fairy tale scenes for young and old.

Concession Opens Tonight

Victoria and Saanich civic officials, along with members of the Kiwanis Club of Victoria North will officially open the new Hamsterly Park concession at 7:30 tonight.

Material for the building was contributed by Victoria and Saanich with Kiwanians doing the work.

Ald. Millard Mooney and Saanich Reeve Murphy will represent their respective communities.

A motorcade to Elk Lake will follow the regular meeting of the Kiwanis Club at the Tally-Ho.

Boat Sinks At Wharf

W. W. Dayton, 810 Russell, found his 40-foot fishing boat asleep in the deep Sunday morning, with no idea how it all happened.

It was recovered in the afternoon by a crew from Island Tug and Barge Co. with a derrick and was moored again on the same spot at Fisherman's Wharf where it sank.

Rotary Talk Set Aug. 13

A Calcutta businessman who is president of Rotary International for 1962-63 will address the regular meeting of the Douglas Rotary Club and members of eight other clubs at the Empress Hotel Aug. 13.

It was reported Nitish C. Laharry would speak Aug. 28.

Dancing Nightly
Except Sunday
Tropical Garden
EMPRESS HOTEL
8 p.m. to 12 Midnight
THREE-PIECE COMBO
No Cover Charge—
No Minimum

NOW SHOWING
OAK BAY
"CIMARRON"
Cinemascope and Metrocolor
This is a great story of a man, a land, and love, by the Pulitzer Prize-winning novelist Edna Perber, starring Glenn Ford, Maria Schell, Anne Baxter and Arthur O'Connell.
THIS IS A BIG PICTURE
Doors 6.30 — Complete shows 6.45 - 9.14
Feature 6.57 - 9.26
Coming Thursday — "101 DALMATIONS"

Tillicum OUTDOOR THEATRE
CORNER BURNSIDE AND TILLICUM PHONE EV 2-1321
SHOW TIME, 9 P.M.
11 ACADEMY AWARDS Including "BEST PICTURE"!
from
METRO-GOLDWYN-MAYER
WILLIAM WYLER'S
PRESENTATION OF
BEN-HUR
TECHNICOLOR® FILMED IN CAMERA 65
ALL PASSES SUSPENDED FOR THIS FEATURE — ADMISSION 85c

2ND FUN-FILLED WEEK!
YOU'LL HAVE THE LAFF OF YOUR LIFE
KIM NOVAK JAMES GARNER TONY RANDALL
BOYS' NIGHT OUT
CINEMASCOPE & METROCOLOR
Doors 1 p.m.
Royal
Feature 1.42, 4.14, 6.42, 9.14
Last Complete Show 8.43

TODAY! THE WORST HORROR THAT THE HUMAN MIND CAN EVER IMAGINE!
RAY MILLAND EDGAR ALLAN POE'S
PREMATURE BURIAL
COLOR — PANAVISION
Adult Entertainment at 1.00, 3.36, 6.15, 8.55
CAPITOL
EXTRA! Exciting Adventure!
The Lost Battalion
At 2.35, 5.15, 8.10

CAPITOL
FAMOUS PLAYERS THEATRE
STARTS THURSDAY
3 Shows Daily at 2 p.m. - 5 p.m. - 8 p.m.
Doors Open 1.30
A Story of The Christ... the Inspiration of His Spoken Words.
KING OF KINGS

HELD OVER!
Academy Award Winner! BEST ACTOR BEST SCREENPLAY
JUDGMENT AT NUREMBERG
Spencer Tracy Burt Lancaster Richard Widmark
Marlene Dietrich Judy Garland Maximilian Schell
Montgomery Clift
3 Performances DAILY
1.30 - 4.50
8.15
Last Complete Show 8 p.m.
Doors 1.15
ODEON
AIR-CONDITIONED
PRICES THIS ENGAGEMENT

	Till 2	2 to 5	5 On
Adults	60c	75c	$1.00
Students	50c	60c	75c

Children, 25c All Day

GEM THEATRE SIDNEY
"Tunes of Glory"
In Technicolor
Alec Guinness - John Mills
Excellent British Drama
TONIGHT AT 7.45

• TONIGHT at 6.40, 9.10
Cary Grant • Deborah Kerr
Robt. Mitchum • Jean Simmons
"THE GRASS IS GREENER" (Color) (Adult)
and Selected Short Subjects
(Doors Open at 5.30
Atlas

STARTS TONIGHT
"SUMMER AND SMOKE"
Drama in Technicolor based on the play by Tennessee Williams, starring Geraldine Page, Lawrence Harvey — Plus Cartoon
Box Office 6.45
Complete programs at 7 and 9
Feature 7.10 and 9.05
• FOX •
Hillside and Quadra
Air-Conditioned

in VICTORIA...one thing you MUST do is visit the famous COLONY to enjoy the MOST EXCITING FOOD in our town
FAMOUS FOR STEAKS · SEAFOOD · CHICKEN
Colony
STEAK HOUSE
DINNER FROM 5 P.M.
3655 DOUGLAS ST. — AT THE SIGN OF THE BIG WHITE CHEF
RESERVATIONS PHONE EV 5-4511
COLONY MOTOR HOTEL
OPEN . . .
SUNDAYS
Breakfast • Lunch • Dinner

First to hit the fashion scene for Fall; a first at the Bay. Paris decreed, Canadian adaptations of the **WIDE BELT LOOK!** Whether the dress is sheathed, full-skirted or pleated, it's belted high, wide and handsome in either fabric or soft, crushed leathers that make an hourglass circle of your waist. Classic necklines have a never-before flare that lends itself to the kind of accessories you want to use. See yourself in the Wide Belt look for Fall—try it now in the women's dresses, 2nd floor—know you've never looked smarter.

Hudson's Bay Company.
INCORPORATED 2ND MAY 1670.
Dial 385-1311 for Courteous Service
Shop Daily, 9 a.m. to 5.30 p.m. Shop Friday, 9 'til 9

Algo offers a wool-crepe, full-skirted dress in old gold, buttons it and buckles the wide belt in gold. Sizes 9 to 15. **$25**

Junior Vogue styles a soft-textured, wool sheath in beige, belts it in black, fits it to perfection. Sizes 9 to 17. **29.95**

Horizontal Ombre Stripes in soft shades of grey sift across the pleated skirt of this wide-belt classic that couldn't be better for 9 to 5 wear. Sizes 10 to 18. **16.95**

The BAY, women's dresses, 2nd

Buy New Fashions the Easy Way, with PBA, the Bay's Permanent Budget Account

Island Edition
Duncan Bureau
Chamber of Commerce Bldg.
Phone 746-5811

The Daily Colonist.

Island: Showers
(Details on Page 2)

Vancouver Island's Leading Newspaper Since 1858

No. 200—104th YEAR | VICTORIA, BRITISH COLUMBIA, TUESDAY, AUGUST 7, 1962 | 10 CENTS DAILY 15 CENTS SUNDAY | 20 PAGES

Theme of Meeting

Premiers Stress Unity

National unity for Canada was stressed as premiers of eight provinces met here yesterday.

It was the theme of both Premier Bennett's address of welcome to delegates and the reply by Quebec Premier Jean Lesage, chairman of the conference.

The importance of national unity was underlined in informal statements given by Premier Lesage to reporters following meetings conducted in private.

"There is no agreement at these conferences, which are held solely for the purpose of exchanging information of mutual benefit to all," the chairman said.

He added with a smile: "But there is no disagreement, either."

Premier Lesage said the conference discussed only provincial matters and had agreed from its inception three years ago the provinces "would not gang up" in putting any request to the federal government.

"These matters of provincial sales tax and reciprocal licensing of trucks (both on the conference agenda and discussed yesterday) are very important to all provinces," the chairman said.

"Canadian unity," said Premier Bennett in his welcome speech, "is the only real thing

Continued on Page 2

She's Real VIP On Lonely Trip

LONDON (CP) — A Liverpool woman had a 105-seat BOAC Britannia all to herself Monday on a 3,500-mile flight from Montreal to Manchester.

Mrs. Margaret Nelson, 66, was returning from a two-month visit with her son in Winnipeg. She booked a seat on a flight started by the airline only a week ago.

"What a wonderful trip," she said. "Everybody made a great fuss of me. I was a real VIP."

A crew of 10, including five stewards and stewardesses, were at Mrs. Nelson's service during the seven-hour trip.

"I was a bit lonely at first. They offered me all sorts of marvellous food—smoked salmon and the rest — but I didn't fancy anything. So I made do with lots of cups of tea and coffee."

Rocky's Boat Rocked

MT. DESERT, Maine (UPI) — Summer resident Edward Nash Crofoot, 18, has been fined $10 for painting PT 109, the number of President Kennedy's motor torpedo boat during the Second World War, in two-foot-high figures on the bow of New York Gov. Nelson Rockefeller's 50-foot yacht at Seal Harbor last week, police disclosed Monday.

Miraculously, none of 71 aboard this American Airlines turboprop were injured when gust blew it from runway to crack up. Propeller is in foreground, right wing and fuselage beyond.—(AP Photofax.)

Caouette Pledge:

$25-Plus Bonus For All

EDMONTON (CP) — Real Caouette, fire-brand Quebec Creditiste, plans to storm Western Canada in October with the promise of a dividend for everyone, "but it will be more than $25," the amount associated with Social Credit founder William Aberhart.

Mr. Caouette, deputy national Social Credit leader, said in an interview Monday:

"Times have changed, and even the old-line parties provide a dividend today in the form of an old age pension which is much larger than $25.

NO REFUSALS

"When Mr. Aberhart preached a dividend, we said he was crazy. We were crazy. Look at the situation today. Have you ever seen anyone refuse his family allowance cheque?"

"Social Credit holds the balance of power, practically," in the House of Commons, Mr. Caouette said, but it will not be used for the sole benefit of Quebec, where the party, known there as Creditistes, won 26 of its 30 seats.

BUT ABOVE ALL

"I'm a Quebecer, I'm a Frenchman and I'm a Catholic," he said. "But above all that I am a Canadian and it is for all Canadians that our balance of power will be used.

"There is no question at issue of whether Mr. Thompson (R. N. Thompson, national party leader) or Mr. Caouette got more members elected to the House. There is no question of how well I am served by Social Credit. I am at the service of Social Credit.

"Money should not be an

Continued on Page 2

REAL CAOUETTE
. . . refuses draft call

* * * * * *

'This System Not Worth Fighting For'

VANCOUVER (CP)—Real Caouette, deputy national leader of the Social Credit Party, says he feels no responsibility to fight for Canada while thousands of unemployed are not sharing the abundance the country could provide.

Mr. Caouette, who has said before he refused draft calls during the Second world War when he was selling automobiles in Rouyn, Que., said in an interview Saturday he refused to fight in the war because he has no faith in the old-line parties.

Furthermore, he said Saturday, he would never go to war for Canada's present economic system.

Coming Out of Depression

Here for the 10th anniversary of British Columbia's Social Credit government, he said:

"When we were coming out of the depression, I said, 'Like hell I will fight, I'm not fighting for a system which lets us starve'."

Mr. Caouette said even the veterans of the last war have been mistreated.

They have difficulty in obtaining land under the veterans' administration, he charged.

Veteran's Position Same

"If there is an increase in old-age pensions, it is at the detriment of the veteran who draws a pension.

"The veteran's position is the same as it was 15 years ago."

Canadians, he said, are worse than blind puppies.

"Little dogs," he said, "can't see anything yet. Yet, they can find the milk. We live among the same abundance and yet we can't find it."

Second Largest

Soviets Launch 'Big Kill' Tests

MOSCOW (UPI)—Western experts Monday viewed the giant nuclear test blast set off by the Soviet Union in the Arctic Sunday as evidence of continuing Kremlin reliance on a "big kill" military strategy.

It also was considered possible the Soviets began their nuclear test series with an explosion in the 40-megaton range for its propaganda value abroad. The test thus far has gone unmentioned by Soviet news media.

The test, which coincided with the announced start of long Soviet military manoeuvres in the Arctic area, was believed to be the second largest explosion ever set off by man. It was exceeded only by the 57-megaton blast the Soviets detonated last Oct. 30, five days before they ended their last test series.

Despite the size of Sunday's blast, Western experts doubted it had been staged merely for its possible propaganda effect.

* * *

Reds Seize Ban Banner

MOSCOW (Reuters) — Police in Red Square Monday seized from three Japanese students a banner protesting against Soviet nuclear tests.

The students, in Russia to attend a congress of the Communist - dominated International Union of Students, unfurled a banner reading in Russian:

"We decisively protest against the resumption of nuclear testing by the Soviet Union."

DON'T MISS

Red Shrug Quells West Test Offer —Page 3

* * *

King Fisherman: Biggest Tyee Yet —Page 6

* * *

Navy Loses Last Fighters —Page 20

* * *

	Page
Bridge	18
Comics	12
Crossword	17
Financial News	6
Garden Notes	12
Names in the News	2
Radio Programs	16
Social	13
Sport	8, 9
Television	15
Theatres	20

'Miracle' For 71

* * *

Four Die In Crash Of Plane

MINGAN, Que. (UPI) — A U.S. Air Force non-commissioned officer and three other persons were killed Monday in the crash of a light plane near Mingan airport. A fifth person was injured critically.

The plane was piloted by S/Sgt. Adrian La Point, 29, of the 42nd Bomb Wing at Loring air force base in Maine. The single engine Navion belonged to Aerochub, a group of airmen at Loring who fly for pleasure in off-duty hours.

BODIES RECOVERED

Claud Cantin, department of transport inspector said the bodies of La Point and a woman were recovered from the St. Lawrence River. The unidentified bodies of another man and a child were still missing. One woman was in hospital at Havre St. Pierre.

Pieces of the wreckage were recovered and dragging operations will continue.

The air force at Loring said it was believed the other victims were Canadian friends or relatives of La Point.

* * *

Electra Down No One Hurt

KNOXVILLE, Tenn. (UPI)—An American Airlines Electra carrying 71 persons, including two congressmen, crashed while trying to land during a violent thunderstorm late Monday but no one was hurt.

The only apparent injury was a goose-egg-sized lump on the head of 10-month-old Sharon Sue Newman of Mt. Pleasant, Tex. Her safety belt kept her from any serious harm.

The big turbo-prop plane, Flight 414 from Dallas to New York via Little Rock, Memphis, Knoxville and Washington, was tossed out of control by 44-mile-per-hour wind gusts in a thunderstorm just as it touched down at McGhee-Tyson airport south of Knoxville.

DRENCHING RAIN

Mrs. Curtis Newman, mother of Sharon Sue, shepherded her four children out of the wrecked plane first and into a drenching rainstorm.

The Newman family was flying from Texas to join SFC Curtis Newman, who is stationed in Germany with the army.

Rep. Clifford Davis, D-Tenn., and Rep. Dale Alford, D-Ark., both were on the plane en route back to Washington.

SMELLED OIL

Davis said the two stewardesses on the plane simply told him to "hurry up."

"There wasn't any grass growing under anybody's feet," Mrs. Davis added.

All passengers had to be helped down eight feet from the aircraft. They were driven to the airport terminal and given coffee and doughnuts.

L. T. Barringer of Memphis, said the smell of oily smoke from the engines frightened the passengers.

* * *

Missing Plane Safe

FORT WILLIAM (CP) — The pilot and three young passengers of a light aircraft reported missing Monday on a three-hour flight from Winnipeg to the Lakehead have turned up safely at Ignace, Ont., about 150 miles west of here.

Pilot P. V. Nodge of Swift Current, Sask., telephoned to Fort William shortly after 11 p.m. saying unfavorable flying weather forced him to land on a muddy field outside Ignace. The plane was reported more than six hours overdue.

MARILYN MONROE
. . . at recent interview

* * *

Drug 'Heroine' Backs Kennedy

WASHINGTON (AP) — Dr. Frances Kelsey urged the senate judiciary committee Monday to approve President Kennedy's requests for increased federal policing of possibly dangerous new drugs. (See Page 5.)

Committee members told reporters after the closed session the B.C.-born doctor's testimony about possibly serious and unexpected side effects of new drugs has apparently enhanced prospects for enactment of at least some of the president's proposals.

Chairman James Eastland announced only that the committee will meet again Tuesday and perhaps hear further testimony from Dr. Kelsey.

Sen. Estes Kefauver, author of a bill which Kennedy seeks to beef up, said Dr. Kelsey had discussed at length what the senator called the urgent need for stronger federal powers to keep or take drugs off the market until they have been demonstrated to be both safe and efficacious.

Who Was on Line?

* * * * * *

Last Call Disturbed Star

HOLLYWOOD (UPI)—Marilyn Monroe was "disturbed" by a mysterious telephone call, and was sleepless and depressed the night before she died of a lethal dose of barbiturates, her housekeeper-companion said last night. (See Page 12.)

Mrs. Eunice Murray, the last person to see the 36-year-old screen star alive, told UPI Miss Monroe received the call from someone she did not identify.

Mrs. Murray did not overhear the conversation but said, "She seemed disturbed after the phone call. When she went to her bedroom she really was depressed because she couldn't go to sleep."

NOT DEFINITE

The housekeeper said she was unable to set definitely the time of the phone call or the time Miss Monroe retired Saturday.

The blonde actress who became America's sex symbol with her wiggly walk and voluptuous figure was found dead shortly after 3 a.m. Sunday.

Private funeral services will be held Wednesday at 1 p.m. at the Westwood Memorial Park mortuary. Interment will follow in the adjoining cemetery. Announcement of

Continued on Page 3

Joe DiMaggio, second husband of Marilyn Monroe, enters offices of Westwood Village Mortuary in West Los Angeles to assist making final arrangements for Miss Monroe's funeral tomorrow.—(AP Photofax)

Market Delay Touchy for Macmillan

LONDON (AP)—A two-month postponement of Britain's bid to join the Common Market handed Prime Minister Macmillan Monday the delicate task of maintaining the thin support he has now for entering the thriving trade bloc.

With support from West Germany, the government strove to put the best face possible on the postponement, reported brought on by French resistance to any concessions to some Commonwealth partners.

A high government source denied reports from Common Market quarters in Brussels that negotiations for Britain's membership had broken down.

He said the Brussels talks have progressed to a point where the Commonwealth prime ministers' conference opening Sept. 10 will have an opportunity to consider a wide range of Common Market problems.

Whether the Commonwealth prime ministers meet a second time when Britain's membership application to join the six-nation Market is all buttoned up is something for the prime ministers themselves to decide, the source said.

Deputy Foreign Secretary Edward Heath and ministers of the Common Market members—Belgium, France, Germany, Italy, Luxembourg and The Netherlands — talked for 17 straight hours before ending their meeting Sunday morning in Brussels. Their deputies will meet the middle of September and the ministers themselves will assemble again in Brussels in early October.

In the interim, opposition to any agreement weakening the trading position of the Commonwealth partners may grow among opposing Labor members and even members of Macmillan's own party.

The toughest problem encompasses Britain's demand for tariff-free farm exports to the Common Market from Canada, Australia and New Zealand. Britain get the same privileges by admittance to the Common Market.

France, in particular, wants farm prices kept high inside the Common Market to meet growing pressure from its farmers, who have resorted to violence in protesting low prices.

At the Brussels talks, Heath and the ministers of the six worked their way through a paper dealing with the produce of Canada, Australia and New Zealand. The government source said a large measure of agreement was achieved.

Logging-Camp Shutdowns Boost Duncan Unemployed

DUNCAN—The recent volunteer closure of logging camps due to dry conditions in the woods increased the number of registered unemployed from 428 in June to 656 in July, according to the local unemployment insurance commission.

The number of female applicants registered at the office dropped from 188 in June to 175 last month. Last year's totals for the same period were 977 men and 142 women unemployed.

Farming in the Cowichan Valley is at a high level with a good hay crop and first-class milk production. One of the local berry farms has harvested 1½ tons of blackberries from young plants and the raspberry crop is described as good.

Despite depletion of the local national employment office's list of union carpenters, a total of 50 construction laborers are still waiting to be placed.

Officials described last July as the busiest month in recent years for the construction trade. Major project in the area is the construction of a $250,000 feed mill of Brackman-Ker Milling south of Duncan.

The contract was awarded to Quadra Construction of Vancouver and the eight men at present employed will be doubled to meet the completion deadline this November.

The local firm, Brownsey and Sons, has completed its new cement tile and brick manufacturing plant, doubling the output of cement building blocks.

Approximately 10 salmon trollers based in this area are operating but catches in inside waters are poor. However, scores of sports fishermen keep local marinas busy.

FAIRFIELD

Immaculate, modern, white stucco home, sound as new. A nice entrance hall opens to lovely living room with fireplace. A separate dining room. These three rooms have beautiful wall-to-wall carpet. The kitchen is wired and has ample cupboards. Two good bedrooms on main floor, and third in basement. Pembroke bath. Full high basement with efficient hot-water heat. Lovely gardens front and back. Electric elevator from kitchen to garden is convenient. Ideal for retirement; on bus line. $4,000 cash and easy monthly payments.

G. RANDALL LTD.

Allan Kleeman, EV 3-4683, EV 4-5169

Nanaimo Flowers Lauded by Judge

NANAIMO — Lack of sunshine and the backward growing season prevented the summer flower show of the Nanaimo Horticultural Society from achieving the usual high standard. Nevertheless J. A. Siggers of Vancouver, who judged the flowers, found the displays "surprisingly good."

Allan Littler of the provincial department of agriculture, judged vegetables, and Mrs. Len Nichols of Qualicum, the decorative section.

Norman Townsend of Wellington took the grand aggregate prize for displays in flowers, vegetables and decorative sections. This trophy is presented by the B.C. Hydro Authority.

William Atkinson took the Bank of Commerce rose bowl for his exhibit in the flower section, and A. D. Braddrock was top vegetable exhibitor.

"Perfection consists not in doing extraordinary things, but in doing ordinary things extraordinarily well."

Today's fullest flavoured FILTER KINGS

- made of choicest aged Virginia tobaccos
- rolled with distinctive "custom-made" paper
- a free-flowing filter for a richer and more satisfying smoke

Peter Jackson FILTER KINGS

Made by the makers of du MAURIER

LAST CHANCE SALE
DRASTIC DISCOUNTS
TELMAC
NO MONEY DOWN

Sailor's Death Probed

PORT ALBERNI — An autopsy has been ordered here on Hans Joachim Korbel, 22-year-old German seaman, found dead in his berth aboard the Norwegian freighter Roland.

The ship was on its regular run between here and the United Kingdom and was tied up at Somass Division dock to load lumber.

Mrs. Rault Funeral Tuesday

PORT ALBERNI — Rites will be held in Stevens Funeral Chapel Tuesday at 1:30 p.m. for Mrs. Annie Rault, who died Saturday in West Coast General Hospital at the age of 80.

Mrs. Rault, a native of Germany, had lived with her daughter, Mrs. Irmgard Brall, Beaver Creek Road, for the past eight years.

SURVIVORS

Besides her daughter, she is survived by a sister in Germany, five grandchildren and one great-grandchild.

Her husband died 16 years ago in Germany.

Rev. G. Ashdown will officiate. Burial will be in Alberni Valley Memorial Gardens.

Huge Freighter Visits Vancouver

VANCOUVER (CP) — The biggest freighter to visit Vancouver, the 53,300-ton Argyll, was eased through Burrard Inlet by six tugs and two pilots Monday.

The pilots, one on the bow, the other at the stern, kept in contact by walkie-talkie as the vessel glided under the First Narrows bridge. Argyll will discharge 10,000 tons of salt before sailing Wednesday.

CASH FOR OLD COINS
BILLS, MEDALS, TOKENS

We buy all sorts, Canada, U.S., Newfoundland and all countries, copper, silver, gold. Bring them in or phone us to call. SAMPLE BUYING PRICES.

CANADA COINS:
CENTS—1858, $7; 1891, $1.50; 1922, $5; 1923 $9; 1924, $1.50; 1925, $5.
NICKELS—Small 1921, $250; 1925, $15; 1926, $2.50; 1926 far 6, $16; 1942 brown, $1; 1943 brown, 20c.
20 CENTS—Canada, $15; New Brunswick, $5.
SILVER DOLLARS—1935, $1.50; 1936, $1.25; 1937, $2; 1938, $4; 1939, $1.12; 1945, $10; 1946, $4; 1947, $10; 1948, $30; 1949-56, $1.50; 1957-62, $1.12.
SHINPLASTERS—Canada, U.S., $1 up.
We have been paying 50% to 500% more than other advertised buying offers.

Sell To Your Local Reliable Coin Dealer
Roger Newberry's Coin, Antique and Stamp Shop
820 FORT ST. EV 3-6541 Home EV 2-8454

Huge Parade Will Launch Duncan's Birthday Party

DUNCAN — Preparations are under way here for the biggest parade ever held in the Cowichan Valley to celebrate Duncan's 50th birthday and to open the Cowichan fall fair in September.

The Junior Chamber of Commerce has already received 55 entries. The aim is 100 entrants providing an hour-long parade. Special emphasis is to be put on the Indian section and other ethnic group entries.

Reeve Donald Morton of North Cowichan, Mayor Jack Dobson of Duncan and Chief Underwood of the Cowichan band have been asked to lead the parade.

* * *

PARKSVILLE—A burglar who risked falling through a plastic roof to get to a window and gain entrance to the Island Hall Hotel, got away with more than $300 in cash and some cheques from a safe in the hotel office.

The prowler apparently walked carefully on the struts of the roof. The burglary occurred in the early morning hours.

* * *

QUALICUM BEACH — An Eastern Canada man was sentenced to two years in the B.C. penitentiary when he appeared before Magistrate Thomas Hadfield here on seven charges of false pretences. William Gordon Kingsley Felix Fenny pleaded guilty to the charges.

* * *

ALBERNI—Damages reached $800 when a car driven by Mrs. Eunice Isherwood of Alberni was involved in an accident with a vehicle driven by Lew N. Tagseht over the weekend.

Police said the Isherwood car was moving away from the curb on Johnston Street when the collision occurred.

In another accident on Johnston Street Sunday cars driven by Raymond Chretien and Armido France were involved in a collision.

* * *

NANAIMO — Leon Arthur Parker of Nanaimo was ordered to pay a fine of $150 for being impaired while in charge of a motor vehicle—even though he was not on the highway when arrested.

He had pulled into a service station and neglected to turn off his ignition before falling asleep. Magistrate Lionel Beevor-Potts told him he was lucky he was not found on the highway.

* * *

NANAIMO — The fourth meet of the season for the Nanaimo Racing Pigeon Club was handicapped by bad weather and only two birds made it home within the time limit.

The race was over a 100-mile distance from Agassiz. George Windle's bird won first place. Second place went to Joe Barton. The race scheduled for next week will be over a 120-mile course, starting from Hope.

* * *

DUNCAN — A local man, W. F. Clark, charged with breaking, entering and theft early Monday at the Midway Cafe was remanded without plea until today for sentence.

* * *

NANAIMO — A Navy League Cadet Corps and a Navy League Wrenette Corps will be formed here and operated in conjunction with the Royal Canadian Sea Cadets.

Announcement by the Nanaimo Branch of the Navy League of Canada says organization of the units will start next month. Boys from 12 to 14 are eligible for the cadets and girls 14 to 18 for the Wrenettes.

* * *

NANAIMO — Celebrations marking the 50th anniversary of the founding of the Naniamo branch, Loyal Order of Moose, were held at the chase River Moose Hall over the weekend.

About 150 members and guests took part in the celebration, which culminated in a banquet and dance. Robert Strachan, MLA, was guest speaker.

* * *

NORTH COWICHAN—July building permits of $640,181 showed a large increase over July, 1961, when the total was $55,557, according to the monthly statement from the municipal office. Seven-month total is $1,026,189 this year. Last year's figure was $710,521.

* * *

NANAIMO — The windshield and headlights on Lee H. Mar's car were smashed by vandals while it stood in front of his house on Selby Street. This is the first instance in Nanaimo of this type of vandalism.

* * *

GALIANO ISLAND — Here are winners of the annual garden contest:

Residential section, Mrs. Jack Kingsmill, Mrs. S. S. Riddell; commercial section, Galiano Golf and Country Club.

A special commendation went to Mrs. B. MacLennan for the garden at her Sturdies Bay residence.

* * *

NANAIMO — Bad weather Sunday was blamed for cutting down the number of starters in the Protection Island-Nanaimo swimming race to 64, less than half the number competing last year. Only 21 finished the race. Wandert Van Appelen, Port Alberni, repeated the win he scored in the distance swimming race, staged here during the recent Departure Bay Days celebrations.

* * *

GALIANO ISLAND — The Chamber of Commerce here has expressed approval of a decision to call tenders for construction of an additional float at Whaler's Bay.

Around The Island

Excitement Aplenty At Port Gymkhana

PORT ALBERNI — Exciting spectator fare is promised at the second annual Vancouver Island Inter-Club Gymkhana, according to a spokesman for Alberni Valley Riders, who are sponsoring the event.

Teams of six horses and riders from other Island centres will be competing on A. D. fairgrounds Sunday for The Daily Colonist Perpetual Trophy. To date, Colwood Trail Riders and Cedar Valley Riding Club have entered. Comox Valley Club is also expected to enter a team.

CARRY COLORS

Carrying the colors of Alberni Valley Riders will be Bev Sherwood, mounted on Sabrina; Bonny Richmond on Sate; Sharon Jamieson on Spike; Bill Freethy on Sundance; Alex Hawkins on Champaigne, and Heather Mosdell on Redada. Reserve rider is Susan McCarthy.

PRIZES OFFERED

Small trophies and prize money for every event have been made possible by local merchants.

"Many fast-moving events are on the program, but probably the most exciting will be the two relays. Spectators will find the show has been arranged for maximum enjoyment for those watching the events," the club spokesman said.

'62 NSU PRINZ
De Luxe Demonstrator, New Car Guarantee.
Reg. $1498. Sale $1298
Midgley Bros. Automotive Limited
1850 Quadra at Caledonia

Island Cattle Winners

High places have been won by two Island Jersey cows with records processed through the Canadian Jersey Club in Toronto.

Both high producing cows are from Arrowsmith Farms in Qualicum.

Leading the four-year-olds was Arrowsmith Prince's Sue, which won a silver seal certificate for producing 11,420 pounds of milk and 601 pounds of fat at 5.26 per cent in 305 days.

Arrowsmith Royal Ina led the yearling class, winning a silver medal record. She produced 7,337 pounds of milk and 426 pounds of fat at 5.81 per cent.

Crash Victim Funeral Set

PORT ALBERNI — Funeral service will be held here at 2:30 p.m. Wednesday for Alvin Maurice McLeod, 30, who died in an accident on the Trans-Canada Highway near Cedar Road last Friday.

Mr. McLeod was a construction electrician at the pulp mill here.

He lived at the Sunset Motel with his wife, Doris, and two sons, Lanny and Gary.

He is also survived by nine brothers and two sisters.

Rev. J. D. Verkerk will conduct the service in Stevens Funeral Chapel. Cremation will follow.

GREAT INDUSTRY

Oldest of Britain's staple industries, her wool textile industry is also the world's largest.

THRIFT SEASON TO EUROPE
as low as $215
(one way tourist)

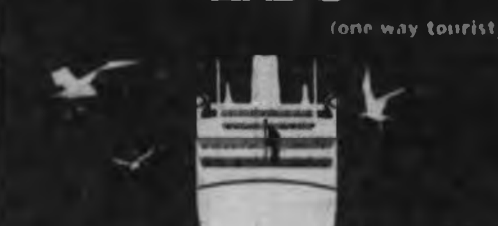

LEAVE YOUR WORRIES IN THE WAKE OF A WHITE EMPRESS

Why travel 'thrift season'? Simple. Fares are lower aboard Canadian Pacific White Empresses ... shipboard fun is at its best, and you enjoy some extra pampering during the uncrowded, unhurried season. Great anytime, White Empress travel is especially gratifying during 'Thrift Season'. And you save an extra 10% on Thrift Season round trips!

From Montreal and Quebec to Greenock and Liverpool

Aug. 16 Empress of Britain	Sept. 13 Empress of Canada
Aug. 23 Empress of Canada	Sept. 20 Empress of England
Aug. 30 Empress of England	Sept. 27 Empress of Britain
Sept. 6 Empress of Britain	Oct. 4 Empress of Canada

and weekly until Nov. 30

*SPECIAL REDUCED GROUP FARES (for 25 or more)
25% off during Thrift Season.
*SPECIAL ROUND-TRIP EXCURSION FARES
25% off between Oct. 1 and Feb. 28.

SEE YOUR TRAVEL AGENT, RAILWAY TICKET OFFICE OR:
CANADIAN PACIFIC
1102 Government St., Victoria
Tel.: EV. 3-8131

TRAVEL Canadian Pacific
TRAINS/TRUCKS/SHIPS/PLANES/HOTELS/TELECOMMUNICATIONS
WORLD'S MOST COMPLETE TRANSPORTATION SYSTEM

Sweeten it without calories!

Sweeten your coffee and tea with Sucaryl ... and you never miss the missing sugar! Sucaryl tastes better, never bitter — all the sweetness you like without adding one single calorie! Easy to use in cooking and baking, too.* Ask for Sucaryl, in tablets or liquid, at drug stores everywhere.

*Ask your druggist for your free copy of "Calorie-Saving Recipes with Sucaryl".

Look for calorie-restricted food products and soft drinks labelled "Sweetened with Sucaryl", at your favorite stores.

Sucaryl

Owing to the untimely death of the president of W. G. GRANT CONST. CO. LTD.

We have been instructed by D. B. GARDNER, C.A., of The Clarkson Company Limited, Liquidator, to Sell by . . .

UNRESERVED ESTATE AUCTION

ENTIRE FRONT LINE EQUIPMENT $1.4 MILLION REPLACEMENT VALUE

WELL MAINTAINED
1961 Overhaul and Maintenance $239,767
1962 Maintenance $38,238.00

THIS SAT. 10 A.M.

NOW ON VIEW WITH DEMOS.
25% DOWN
BALANCE 15 DAYS

13 CATS 8—D 8s; 4—D 4s; 1—D 9
6 SCRAPERS incl. three 1960 DW 21s
11 1960 PACKERS AND ROLLERS
18 TRAILERS Factory-Built Aluminum
1958 50-ton MURPHY SCALE

290 ITEMS 100 MAJOR 190 MINOR

CATALOGUE
At Clarkson, Gordon, C.A.s Calgary, Edmonton Maynards, Vancouver, Victoria And at auction site.

PLACE
Banff-Jasper Highway Mile 70 (10 miles south of Ice fields)
NOTE: You will see our 28 ft. x 8 ft. auction signs

1959 Commander CRUSHER
¾ yd. 1½ yd. SHOVELS
3 21FD Euc. END DUMPS
5 1960 IHC TANDEM DUMPS
Pickups, Lube, etc. 14 TRUCKS
Caterpillar TRAXCAVATOR

END DUMPS COMPRESSORS • DUMPTORS WELDERS • GRADERS LATHES, ETC. • 190 MISC. ITEMS

Auction Site Phone—Red Deer Radio Tele. 6HF601 On the Spot Financing

MAYNARDS Bonded AUCTIONEERS
1233 W. Georgia St. Vancouver, B.C. MU 2-1063
SINCE 1902
Also in Victoria, B.C. 733 Johnson St. EV 4-1621

Fountain Yields Coins —Nearly $100 Worth

There were a lot more than Three Coins in the Fountain behind the legislative buildings—nearly $100 has been fished from the fountain in less than a week it has been in operation.

Work Minister Chant said during Thursday night's opening ceremony that coins tossed into the government's $45,000 centennial project will be used to provide comforts for a senior citizens' recreation centre which will be developed by the city.

Money is removed daily from the fountain. As of yesterday, $68 had been deposited in a special bank account and there was $20 to $25 still in the pool.

Esquimalt Will Join Night School Plan

Record Year Seen As Classes Grow

By IAN STREET

Adult education officials of Greater Victoria school board are preparing for a record year of evening classes starting Sept. 15.

The 1961 figure of 5,500 enrolled in the winter and spring sessions is expected to be topped this year, and there are already about 25 additional courses to choose from.

The program of courses—still incomplete—will be made public for the first time next week. The total already stands at more than 275 in the academic, vocational-technical and hobbies fields.

Registrations will be accepted at the evening class division office in Craigdarroch Castle from Aug. 15.

Another innovation this year will be establishment of Esquimalt Junior High School as a centre for some of the most popular courses offered by the school board at evening classes. It will be done for this year as an experiment.

Similar Move Failed

John Dalgleish, the board's director of adult education, said although a similar move to establish evening classes in Esquimalt failed a few years back, "we now believe the time is ripe."

If the board's move isn't supported, however, an experimental centre may be established next year in Saanich to serve those who must come from some distance to evening classes, he said.

It will be the eighth centre for evening classes operating in School District 61.

Others are at Victoria High School, Fairey Technical, Central Junior High, Oak Bay High and Oak Bay Junior High, Lansdowne and S. J. Willis junior high schools.

As in past years, the program of courses is changing to meet demands of the community.

Any Form Possible

Alan Batey, principal of evening classes, said the board was willing to set up practically any form of adult education for which there is a need in the community.

"Any group that wants instruction, if they approach us, will find that the chances are we can do something for them provided there are competent instructors available," said Mr. Batey.

So far about 30 new courses have been added and about half a dozen dropped.

The reason for dropping a course may be lack of interest, as was shown toward a course offered last year in dictating machine practice; or simply that an instructor is no longer available, as in the case of Chinese water color techniques.

Brochures listing all courses to be offered this winter and next spring will be mailed to those who have previously taken evening courses early next week. The brochures will be available in public buildings downtown such as the library and post office.

ED CONRAD

* * *

Seen in Passing

Ed Conrad, painting contractor, talking about a good paint brush. He and his wife, Marie, have four children: Ted, 20; Pat, 17; Trudie, 14, and Duncan 8. His hobbies include gardening and golf . . . Mrs. John Cox, 2936 Phyllis, reporting a school of 17 whales off the coast . . . Mrs. Charles Watson donating lavender for the flower girl to hand out to incoming tourists . . . Stephen Averill wondering why church hall taxes are so high . . . Sylvia Mobey, 418 Alpha, asking whoever took a number of costumes from the "Smile Show," to please return them.

'Not Safe To Drive'

NANAIMO—The mayor of this city said last night local roads are becoming so dangerous "it is almost unsafe to take your car out over the week-end."

At the conclusion of last night's council meeting, Mayor Pete Maffeo said recent discussions between himself, the RCMP and Magistrate Lionel Beevor-Potts had been unproductive of any solution. Ald. Jack Parker said he has been informed by garages some of the public are becoming more safety conscious, "but we still have the lunatic fringe, who cause the trouble."

Council finally approved a proposal by Mayor Maffeo to call a meeting between the city council and the safety council to decide on a course of action.

On Plateau

Weather Strands Three

Three Island university students on a scientific trip have been stranded for two days at a remote lake in mountainous Forbidden Plateau country.

The man and two girls were flown into Moat Lake Tuesday by a B.C. Airlines float plane which since has been prevented from picking them up by fog, rain and low cloud.

TALK BY RADIO

The trio are Ray Addison of Nanaimo, and Joan Hett of Victoria—both Victoria University students—and Roseann Millin, a Victoria girl studying medicine at McGill University.

A radio operator at B.C. Airlines' Campbell River office said yesterday he was in communication with the students every 1½ to two hours.

'LOTS OF FOOD'

"They're in good condition. There's lots of food and quite a bit of shelter," he said. "They have companionship from another party in there from a private company."

He said if there was an emergency the RCAF could land a helicopter on the lake or nearby. But flying conditions have been too hazardous for conventional aircraft.

MAY HIKE OUT

If the weather remains poor for several more days as the long-range forecast predicts, the students may hike out or a pack train could be sent after them.

Mr. Addison and Miss Hett are working as zoology laboratory assistants for the summer and were to collect specimens for Victoria University research. Miss Millin is assisting both.

Moat Lake is 18 miles in a direct line almost due west of Courtenay at an altitude of about 1,500 feet above sea level.

Brawny Visitors

Maori crewmen of visiting New Zealand cruiser HMNZS Royalist crowd around Ed MacFayden, portraying Victoria's first mayor Thomas Harris, after their performance at last night's pre-pageant show at Royal Athletic Park. Guitarist is Matt Wiringi of Rotorua, N.Z.—(Colonist photo)

More News Of Island On Page 7

* * *

New Zealanders Join in Pageant

The largest ship of the Royal New Zealand Navy sailed into Esquimalt Harbor at 12:30 p.m. yesterday and by 8 p.m. 23 men of the ship's company had joined in Victoria's centennial celebrations.

HMNZS Royalist — believed to be the first New Zealand warship to pay a courtesy call here—was three hours late in arriving because of fog in Juan de Fuca Strait.

One of the first aboard the ship after she tied up at the government jetty at HMCS Naden was New Zealand's high commissioner to Canada, J. S. Reeve, who flew from Ottawa to greet Capt. J. O. Ross, the ship's commanding officer.

The 23 Maori crewmen aboard offered to perform their native dances for the pre-pageant show at Royal Athletic Park.

The rhythmic performance lasted 20 minutes and was given an enthusiastic reception by the capacity audience which attended the show on tickets from Saturday's rained-out performance.

In the audience were 60 of the Royalist's crew who were given free tickets by centennial officials.

The ship's company will join the RCN Thursday, Friday and Saturday in a salute to Victoria's 100th birthday.

A contingent from HMZS Royalist will march Thursday in a giant parade which will also feature a float from the New Zealand ship.

They'll Dance Again

Capt. Ross will join Rear Admiral E. W. Finch-Noyes, flag officer Pacific coast, and Mayor R. B. Wilson on the reviewing stand during the parade.

The Maori crewmen will repeat their pageant performance at Finlayson Point at 5 p.m. Thursday, 4 p.m. Friday and 7:15 p.m. Sunday.

Yesterday, many of the ships 500 men started their first visit to Canada with a walk around downtown Victoria. The 26 officers were officially welcomed to the city at a Union Club reception last night by Mayor Wilson and city council.

The ship will reciprocate with a reception on board for naval and civic dignitaries tonight at 6:30 p.m.

A highlight of the ship's visit for both crewmen and Victoria sports fans will be a rugby game between Royalist and the Oak Bay Wanderers. Action will begin at Royal Roads' main field at 7:30 p.m. Thursday.

"We're really looking forward to this event," said one officer. "As you know, rugby is our national game. It should be an exciting encounter."

Sightseeing Tours

A well-organized itinerary starts today with the first of two city-sponsored sightseeing tours for 120 men aboard three buses. The trip, to take the full day, will include a city drive and Butchart's Gardens. Second tour will be tomorrow.

Mariners from Canada and New Zealand will set their sights on the HMCS Ontario bugle trophy this afternoon when they match shooting skill with .22 rifles.

The trophy stands as a challenge to the crews of Canadian and New Zealand ships. Competition can be in any sport.

The bugle was last won by the Canadian Fourth Escort Squadron from HMNZS Otiphert in a whaler race at Wellington, N.Z.

The sports-minded Royalists will also take on the Royal Canadian Navy at water polo (4:15 p.m. today), softball (2:30 p.m. tomorrow) and basketball (4:15 p.m. tomorrow). All events will take place at Naden.

There will be dancing for crew members at the petty officers' mess and at Naden Fleet Club.

Fifteen energetic New Zealanders will have an opportunity to enjoy salmon fishing in local waters at 6 a.m. Friday with members of the Royal Canadian Navy Anglers' Association.

City Homes Opened

Victorians have responded well to an appeal by Mayor Wilson that they open their homes and offer free accommodations to visiting sailors.

"We have now received 106 calls inviting 116 men and this afternoon have directed about 14 calls to the ship," said W. A. Forbes, manager of the armed services centre.

Anyone wishing to offer accommodations or willing to show the visitors some of Victoria is asked to call HMNZS Royalists through the Naden exchange.

The ship will be open to the public Sunday from 2 to 4:30 p.m.

She will leave for Vancouver at 10:30 a.m. Aug. 13.

Fugitive Adds Half-Year

A captured fugitive from William Head prison yesterday was sentenced to six months in addition to the three years he was serving, and sent to the federal penitentiary at New Westminster.

Peter Solowan, 29, was caught in Vancouver last week while trying to reach his wife. He walked away from the William Head minimum security prison July 18.

He was brought into provincial police court here yesterday in handcuffs and pleaded guilty to unlawful escape.

Results Known Today For Summer Students

Results of four weeks of book work by 620 local students this summer will be known this week.

Final standings will be mailed today and should reach the students by Thursday morning at the latest, a spokesman for Greater Victoria school board said yesterday.

The students—373 of them in Grade 9 and 247 in Grade 10—failed one or two subjects in June and were enrolled in the board's summer school which ended Aug. 3 at Oak Bay Junior High School.

Those who pass this time will be promoted in September. Two-time losers face a repeat year.

Grade 9 students took a maximum of two courses from this group: English and English composition; social studies, mathematics and science.

Only English courses were available to those in Grade 10.

F. C. French, teacher-in-charge of the summer school with its staff of 20, will be available to answer questions arising from parents or students between 9 a.m. and noon Aug. 13 and 14. He can be reached by phone at these times by calling EV 2-1653.

Fees paid by summer school students cover the entire cost of its operation, school board officials said. It also results in considerable savings by reducing the number of students who must repeat a year of school because they failed one or two subjects.

Banned Reptiles Released to Zoo

DUNCAN — A shipment of rare lizards arrived safely at the Duncan zoo yesterday after the Victoria post office sent it to Ottawa for destruction because shipping the reptiles was against regulations.

Ottawa postal authorities decided to forward the parcel to the zoo after being advised by Duncan zoo operator Jim Oyen the reptiles—believed to be the first specimens of the agama stellio variety ever to come to Canada—were irreplaceable.

The reptiles are part of a shipment from a Holland importer working for an international organization to which Mr. Oyen belongs, Lacerta, which exchanges animals not obtainable from dealers.

Post office officials in Victoria last Thursday refused to give Mr. Oyen the air mail parcel on grounds it violated regulations, and the officials sent it to Ottawa recommending the animals be destroyed.

Loud Bang, Hard Bullet Disturb Sunday Diners

NANAIMO—John Keno and his wife of Wellington were disturbed by a loud bang as they sat down to Sunday dinner.

They found a hard-nosed bullet imbedded in the casing of the dining room window. Mr. Keno does not believe they were the intentional target of a sharpshooting gunman, but thinks the bullet must have been a stray one.

Milk Spilled Over Road As Truck, Car Crash

CAMPBELL RIVER—Heavy rain, water-slick roads and poor visibility yesterday combined to cause a two-vehicle accident which resulted in heavy damage and slashed milk over a wide area.

The accident occured near Oyster River. Nobody was injured.

A truck belonging to Comox Creamery was heading for Campbell River with a load of milk. At Oyster River, a car driven by J. Coop veered off its southbound course and struck the truck.

Truck driver Bram van Reeuwky escaped with a few minor face cuts. Mr. Coop was not hurt.

Campbell River received its milk supply despite the accident.

With Tent

After Pageant Circus, 'Ride'

With Victoria's centennial pageant barely over, Royal Athletic Park again this week will be the scene of centennial entertainment when the Carson Brothers Circus and the Mounted Police musical ride perform jointly Aug. 11 to 18.

A performance of the Victoria centennial pageant last night — which replaced one postponed Saturday because of rain—was the last. An official yesterday estimated a total of at least 30,000 people saw the show during the seven nights it was presented in full.

Last night's audience received a surprise treat when, during the 8 to 9 p.m. warm-up period before the show, crew members of the New Zealand navy ship Royalist, in Victoria harbor on a courtesy call, presented, in native costume, songs and dances of New Zealand's native Maoris.

Last night's performance of the pageant was the second postponed to this week because of rain.

There won't likely be any postponements of next week's program. Carson Brothers had planned, in order to leave room for the RCMP musical ride, not to put up the usual giant tent.

But Bill Carson last night said they will put it up rather than be rained out. "That's our insurance."

The troupe's eight-day stay in Victoria will be the longest the circus, only a few years old, has ever played in one community.

The RCMP group will parade to city hall at 11 a.m. Friday to be officially greeted by Mayor R. B. Wilson before joining the circus for the 8 p.m. nightly performances Aug. 11 to 18 except Sunday with a matinee at 3 p.m. Aug. 18.

This week it's the navy's turn to salute Victoria Thursday through Saturday. A large parade Thursday and demonstrations of modern anti-submarine, minesweeping and underwater demolition tactics and equipment Saturday will be highlights of the salute.

Oak Bay Seeks Meat Bylaws

Oak Bay Council last night approved a recommendation to apply to the minister of municipal affairs for legislation to enable municipalities to pass their own meat-inspection bylaws.

Council was told there is some doubt present legislation enables municipalities to do so. Interim action on inspection has been requested of the government.

Dunn to Speak

G. F. (Pat) Dunn will give his impressions of Scandinavia at a meeting of the Victoria Kiwanis Club at 12:10 p.m. today.

Merchants Voice Bid

NANAIMO — Approval of plans for the filling of Commercial Inlet and extension of Gordon Street was voiced at a council meeting here last night by Nanaimo merchants.

A meeting with city council for consideration and furtherance of the scheme was sought.

Council approved action by the mayor in appointing a committee to be known as the Gordon Street and Commercial Inlet development committee to meet and work with the business interests.

The committee is to consist of Ald. Bus MacDonald, chairman of council representation; Ald. Jack Parker, property; Ald. Cook, streets; George Muir, representing the harbor commission, and a representative of the planning board.

City Dancers Face Test

The wanderings of two Victoria highland dancers have taken them to Nova Scotia where they are studying under a former world's champion highland dancer. They plan to compete in an important highland dance competition this week.

Gloria Smith, 13, and Angus MacKenzie, 17, are to compete against top talent at the Gaelic Mod this week. They are attending the Gaelic College at Baddeck, N.S., from July 28 to Aug. 11 on scholarships they won last April at the Victoria Dance Festival.

They are studying at the college under G. I. MacKenzie, former world's champion highland dancer.

Before and after their course at the Gaelic College, the two are travelling around Eastern Canada and part of the United States accompanied by Mrs. Heather Duncan Jolley of Ottawa, formerly their teacher at the Duncan Dance Studio in Victoria.

They were to combine sightseeing with participation in at least 11 dance meets — they've completed three so far—during the summer.

They return to Victoria Sept. 2, just a couple of days before the beginning of school.

Gloria is the daughter of Mr. and Mrs. Samuel Smith, Jr., 301 Robert. Angus is the son of Mr. and Mrs. W. J. MacKenzie, 1912 Allenby.

★★★★★

Telephone 383-4111

The Daily Colonist.

Forecast: Showers (Details on Page 3)

Vancouver Island's Leading Newspaper Since 1858

No. 200—104th YEAR | VICTORIA, BRITISH COLUMBIA, TUESDAY, AUGUST 7, 1962 | 10 CENTS DAILY 15 CENTS SUNDAY | 20 PAGES

BONUS OF $25 SEEN FOR ALL

EDMONTON (CP) — Real Caouette, fire-brand Quebec Creditiste, plans to storm Western Canada in October with the promise of a dividend for everyone, "but it will be more than $25," the amount associated with Social Credit founder William Aberhart.

Mr. Caouette, deputy national Social Credit leader, said in an interview Monday:

"Times have changed, and even the old-line parties provide a dividend today in the form of an old age pension which is much larger than $25.

NO REFUSALS

"When Mr. Aberhart preached a dividend, we said he was crazy. We were crazy. Look at the situation today. Have you ever seen anyone refuse his family allowance cheque?"

"Social Credit holds the balance of power, practically," in the House of Commons, Mr. Caouette said, but it will not be used for the sole benefit of Quebec, where the party, known there as Creditistes, won 26 of its 30 seats.

BUT ABOVE ALL

"I'm a Quebecer, I'm a Frenchman and I'm a Catholic," he said. "But above all that I am a Canadian, and it is for all Canadians that our balance of power will be used.

"There is no question at issue of whether Mr. Thompson (R. M. Thompson, national party leader) or Mr. Caouette got more members elected to the House. There is no question of how well I am served by Social Credit. I am at the service of Social Credit.

"Money should not be an

Continued on Page 2

Theme of Meeting

Premiers Stress Unity

National unity for Canada was stressed as premiers of eight provinces met here yesterday.

It was the theme of both Premier Bennett's address of welcome to delegates and the reply by Quebec Premier Jean Lesage, chairman of the conference. (Picture on Page 7.)

The importance of national unity was underlined in informal statements given by Premier Lesage to reporters following meetings conducted in private.

"There is no agreement at these conferences, which are held solely for the purpose of exchanging information of mutual benefit to all," the chairman said.

He added with a smile: "But there is no disagreement, either."

Premier Lesage said the conference discussed only provincial matters and had agreed from its inception three years ago the provinces "would not gang up" in putting any request to the federal government.

"These matters of provincial sales tax and reciprocal licensing of trucks (both on the conference agenda and discussed yesterday) are very important to all provinces," the chairman said.

"Canadian unity," said Premier Bennett in his welcome speech, "is the only real thing

Continued on Page 2

She's Real VIP On Lonely Trip

LONDON (CP) — A Liverpool woman had a 105-seat BOAC Britannia all to herself Monday on a 3,500-mile flight from Montreal to Manchester.

Mrs. Margaret Nelson, 66, was returning from a two-month visit with her son in Winnipeg. She booked a seat on a flight started by the airline only a week ago.

"What a wonderful trip," she said. "Everybody made a great fuss of me. I was a real VIP."

A crew of 10, including five stewards and stewardesses, were at Mrs. Nelson's service during the seven-hour trip.

"I was a bit lonely at first. They offered me all sorts of marvellous food—smoked salmon and the rest — but I didn't fancy anything. So I made do with lots of cups of tea and coffee."

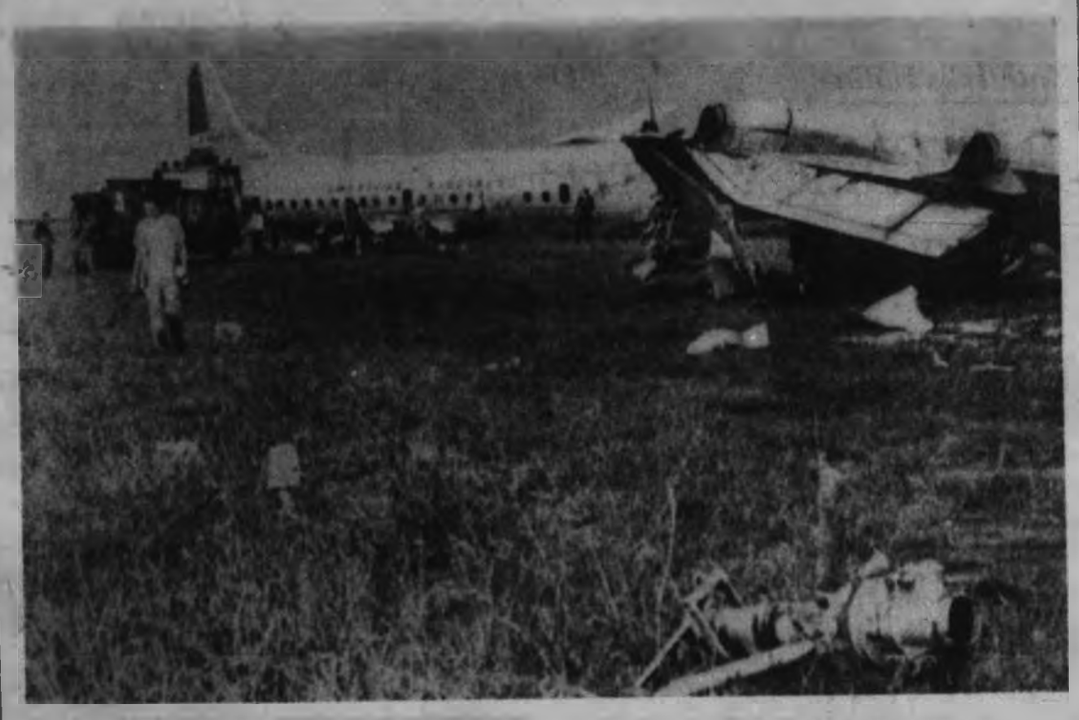

'Miracle' For 71

Miraculously, none of 71 aboard this American Airlines turboprop were injured when gust blew it from runway to crash up. Propeller is in foreground, right wing and fuselage beyond.—(AP Photofax.)

★ ★ ★

Electra Down No One Hurt

KNOXVILLE, Tenn. (UPI)—An American Airlines Electra carrying 71 persons, including two congressmen, crashed while trying to land during a violent thunderstorm late Monday, but no one was hurt.

The only apparent injury was a goose-egg-sized lump on the head of 10-month-old Sharon Sue Newman of Mt. Pleasant, Tex. Her safety belt kept her from any serious harm.

The big turbo-prop plane, Flight 414 from Dallas to New York via Little Rock, Memphis, Knoxville and Washington, was tossed out of control by 44-mile-an-hour wind gusts in a thunderstorm just as it touched down at McGhee-Tyson airport south of Knoxville.

DRENCHING RAIN

Mrs. Curtis Newman, mother of Sharon Sue, shepherded her four children out of the wrecked plane first and into a drenching rainstorm.

The Newman family was flying from Texas to join SFC Curtis Newman, who is stationed in Germany with the army.

Rep. Clifford Davis, D-Tenn., and Rep. Dale Alford, D-Ark., both were on the plane on their way back to Washington.

SMELLED OIL

Davis said the two stewardesses on the plane simply told him to "hurry up."

"There wasn't any grass growing under anybody's feet," Mrs. Davis added.

All passengers had to be helped down eight feet from the aircraft. They were driven to the airport terminal and given coffee and doughnuts.

L. T. Barringer of Memphis said the smell of oily smoke from the engines frightened the passengers.

★ ★ ★

'This System Not Worth Fighting For'

VANCOUVER (CP)—Real Caouette, deputy national leader of the Social Credit Party, says he feels no responsibility to fight for Canada while thousands of unemployed are not sharing the abundance the country could provide.

Mr. Caouette, who has said before he refused draft calls during the Second World War when he was selling automobiles in Rouyn, Que., said in an interview here he refused to fight in the war because he has no faith in the old-line parties.

Furthermore, he told reporters, he would never go to war for Canada's present economic system.

Veterans Mistreated

Here for the 10th anniversary of British Columbia's Social Credit government, he said:

"When we were coming out of the depression, I said, 'Like hell I will fight, I'm not fighting for a system which lets us starve'."

Mr. Caouette said even the veterans of the last war have been mistreated.

They have difficulty in obtaining land under the veterans' administration, he charged.

Little Blind Dogs

"If there is an increase in old-age pensions, it is at the detriment of the veteran who draws a pension.

"The veterans' position is the same as it was 15 years ago."

Canadians, he said, are worse than blind puppies.

"Little dogs," he said, "can't see anything yet. Yet they can find the milk. We live among the same abundance and yet we can't find it."

Second Largest

Soviets Launch 'Big Kill' Test

MOSCOW (UPI)—Western experts Monday viewed the giant nuclear test blast set off by the Soviet Union in the Arctic Sunday as evidence of continuing Kremlin reliance on a "big kill" military strategy.

It also was considered possible the Soviets began their nuclear test series with an explosion in the 40-megaton range for its propaganda value abroad. The test thus far has gone unmentioned by Soviet news media.

The test, which coincided with the announced start of long Soviet military manoeuvres in the Arctic area, was believed to be the second largest explosion ever set off by man. It was exceeded only by the 57-megaton blast the Soviets detonated last Oct. 30, five days before they ended their last test series.

Despite the size of Sunday's blast, Western experts doubted it had been staged merely for its possible propaganda effect.

★ ★ ★

DON'T MISS

Red Shrug Quells West Test Offer —Page 3

★ ★ ★

King Fisherman: Biggest Tyee Yet —Page 6

★ ★ ★

Navy Loses Last Fighters —Page 20

★ ★ ★

	Page
Bridge	18
Comics	12
Crossword	17
Financial News	6
Garden Notes	11
Names in the News	3
Radio Programs	16
Social	13
Sport	8, 9
Television	15
Theatres	20

Reds Seize Ban Banner

MOSCOW (Reuters) — Police in Red Square Monday seized from three Japanese students a banner protesting against Soviet nuclear tests.

The students, in Russia to attend a congress of the Communist - dominated International Union of Students, unfurled a banner reading in Russian:

"We decisively protest against the resumption of nuclear testing by the Soviet Union."

Quebec Crash Kills 4

MINGAN, Que. (UPI) — A U.S. Air Force non-commissioned officer and three other persons were killed Monday in the crash of a light plane near Mingan airport. A fifth person was injured critically.

The plane was piloted by S/Sgt. Adrian La Point, 29, of the 42nd Bomb Wing at Loring air force base in Maine. The single engine Navion belonged to Aeroclub, a group of airmen at Loring who fly for pleasure in off-duty hours.

BODIES RECOVERED

Claud Cantin, department of transport inspector said the bodies of La Point and a woman were recovered from the St. Lawrence River. The unidentified bodies of another man and a child were still missing. One woman was in hospital at Havre St. Pierre.

Pieces of the wreckage were recovered and dragging operations will continue.

The air force at Loring said it was believed the other victims were Canadian friends or relatives of La Point.

★ ★ ★

Missing Plane Safe

FORT WILLIAM (CP) — The pilot and three young passengers of a light aircraft reported missing Monday on a three-hour flight from Winnipeg to the Lakehead have turned up safely at Ignace, Ont., about 150 miles west of here.

Pilot P. V. Nodge of Swift Current, Sask., telephoned to Fort William shortly after 11 p.m. saying unfavorable flying weather forced him to land on a muddy field outside Ignace. The plane was reported more than six hours overdue.

MARILYN MONROE
. . . at recent interview

★ ★ ★

Eves Misses Empire Team

TORONTO (CP)—Fourteen athletes—seven from the east and seven from the west—were named early today to Canada's British Empire Games track and field team.

The three women and 11 men were chosen after the two-day Empire Games trials ended last night.

Two alternates — Lynn Eves, Victoria, and Emmett Smith, Weyburn, Sask.—and a marathon runner will be considered for the 13th berth.

The team: Abigail Hoffman, Toronto; Yvonne Breeden, Vancouver; Pat Dobie, Saskatoon; Alf Groom, Summerside, P.E.I.; Gerry Moro, Trail; Bob Atson, Vancouver; Bruce Kidd, Toronto; Bill Crothers, Toronto; Harry Jerome, Vancouver; Jim Irons, Toronto; Hylke Van-'er-Wal, Hamilton; Don Bertoia, Vancouver; Dave Steen, Burnaby, and George Shepherd, Toronto.

Who Was on Line?

★ ★ ★ ★ ★ ★

Last Call Disturbed Star

HOLLYWOOD (UPI)—Marilyn Monroe was "disturbed" by a mysterious telephone call, and was sleepless and depressed the night before she died of a lethal dose of barbiturates, her housekeeper-companion said last night. (See Page 12.)

Mrs. Eunice Murray, the last person to see the 36-year-old screen star alive, told UPI Miss Monroe received the call from someone she did not identify.

Mrs. Murray did not overhear the conversation but said, "She seemed disturbed after the phone call. When she went to her bedroom she really was depressed because she couldn't go to sleep."

NOT DEFINITE

The housekeeper said she was unable to set definitely the time of the phone call or the time Miss Monroe retired Saturday.

The blonde actress who became America's sex symbol with her wiggly walk and voluptuous figure was found dead shortly after 3 a.m. Sunday.

Private funeral services will be held Wednesday at 1 p.m. at the Westwood Memorial Park mortuary. Interment will follow in the adjoining cemetery. Announcement of

Continued on Page 3

Joe DiMaggio, second husband of Marilyn Monroe, enters offices of Westwood Village Mortuary in West Los Angeles to assist making final arrangements for Miss Monroe's funeral tomorrow.—(AP Photofax)

Market Delay Touchy for Macmillan

LONDON (AP)—A two-month postponement of Britain's bid to join the Common Market handed Prime Minister Macmillan Monday the delicate task of maintaining the thin support he has now for entering the thriving trade bloc.

With support from West Germany, the government strove to put the best face possible on the postponement, reported brought on by French resistance to any concessions to some Commonwealth partners.

A high government source denied reports from Common Market quarters in Brussels that negotiations for Britain's membership had broken down.

He said the Brussels talks have progressed to a point where the Commonwealth prime ministers' conference opening Sept. 10 will have an opportunity to consider a wide range of Common Market problems.

Whether the Commonwealth prime ministers meet a second time when Britain's membership application to join the six-nation market is all buttoned up is something for the prime ministers themselves to decide, the source said.

Deputy Foreign Secretary Edward Heath and ministers of the Common Market members—Belgium, France, Germany, Italy, Luxembourg and The Netherlands — talked for 17 straight hours before ending their meeting Sunday morning in Brussels. Their deputies will meet in the middle of September and the ministers themselves will assemble again in Brussels in early October.

In the interim, opposition to any agreement weakening the trading position of the Commonwealth partners may grow among opposing Labor members and even members of Macmillan's own party.

The toughest problem encompasses Britain's demand for tariff-free farm exports to the Common Market from Canada, Australia and New Zealand should Britain get the same privileges by admittance to the Common Market.

France, in particular, wants farm prices kept high inside the Common Market to meet growing pressure from its farmers, who have resorted to violence in protesting low prices.

At the Brussels talks, Heath and the ministers of the six worked their way through a paper dealing with the produce of Canada, Australia and New Zealand. The government source said a large measure of agreement was achieved.